ECEMBER 8, 1919.—[PART ...
Amusements—Entertainments
THEATER— GRAND AT SEVENTH
Cabarets are put to shame by Kentucky mountain jigs.
...MA ...RY ...FORD
...the Hills"
NOVEL BY JOHN FOX, JR.
A FIRST NATIONAL ATTRACTION
...DWAY THEATER—833 S. B'dwy.
LERDO'S GRAND ORCHESTRA
IN A WONDERFUL PROGRAMME
RICARDO CLARK, TENOR SOLOIST
MARIMBA BAND CONCERTS
SECOND WEEK
Cecil B. De Mille's
"MALE AND FEMALE"
...URICE TOURNEUR PRESENTS
"VICTORY"
A Paramount-Artcraft Tale of the South Seas
...HEATER— Main at 8th
California
...ERS' FORTUNE
...Y SENORA ESPINOSA
...NUELA V. BUDROW
...NSTANCE BALFOUR
...RNIA CONCERT ORCHESTRA
...DRIUM— 5th & Olive
POSITIVELY LAST WEEK
MAURICE TOURNEUR'S
"WOMAN"
CLUNE'S AUDITORIUM
...ORIUM— Fifth and Olive
BENEFIT CONCERT FOR ... HOME FOR HOMELESS BOYS
...ay Afternoon
...ber 14, 3 P.M.
...in "TURNING THE TABLES"
"THE WEAKER SEX"
DOLORES CASSINELLI
in "The Right to Lie"

LATEST MORNING EDITION—3 CENTS

The Los Angeles Times

"Fall in, fall in, and on, and on, and on."

TUESDAY MORNING, VOL. XXXIX. DECEMBER 9, 1919.

MONTANA FREEZING; NO FUEL

Exposes Carranza Plot to Seize Border

MEXICO IN REDS' PACT

...l Data Shows a Menace to Border.

...Diego Plan Worked Out in Mexico City with German Aid.

...ance with the Japs Now Being Perfected, is Senator's Claim.

[EXCLUSIVE DISPATCH.]

WASHINGTON, Dec. 8.—...ing that President Carranza aided revolt plots by ...ican radicals which had as ...goal the setting up of an independent government in America ...with a capital in Colorado, ...that in return for this aid ...was to be given the border ...states acquired by America ...was revealed by Senator Fall tonight when he made ...public his memoranda on the ...investigation. The facts, ...which were all included in ...given to President ... The material was assembled while Senator Fall was ...visiting the Mexican problem ...border points as chairman of a subcommittee appointed by the Senate.

...that secret negotiations are ...conducted by Japan and ...for a treaty which will ...the nations in a strong defensive and offensive agreement ...the assertion made in the memorandum. It is claimed ...there is ample substantiation ...charge and that it is clear-...shown that the alliance would ...a menace to America.

That Mexico still believes it ...possible to again gain the ...Texas territory lost when ...Santa Ana surrendered to the ...of Gen. Sam Houston at San Jacinto is shown in the Fall memorandum by a copy of a letter written by Zimmermann to ...Eckhardt, then German Ambassador to Mexico, in which reference and references are made to ...inspection of the San Diego ...for reconquering Texas. ...fact that German-founded ...settled in Texas under ...were expected to aid ...rising and slaughtering ...in cities adjacent to San Antonio, is freely mentioned ...the letter.

I.W.W. IN PLOT.

[BY A. P. NIGHT WIRE.]

WASHINGTON, Dec. 8.—Plans ...proposed revolution were ...by the subcommittee from ...of a meeting last October ...Mexico City of "lodge twenty-three," an organization of extreme ...and members of the I.W.W. ...Mexican President is linked directly with the plot through ...correspondence in which he recommended three men for special consideration because of their connection with "the plan which they desire to put into practice in the State ...Texas."

...these men, the committee states, ...have been identified as active agents ...of Lodge Twenty-three. ...The memorandum, which contains an abstract of the evidence ...obtained by the committee, was delivered to the President by Senator ...Friday night and made public ...

...GENERAL IN COLORADO.

...the minutes of the lodge meeting ...there appeared three delegates ...Americans and one Mexican who had arrived from the United States and who claimed that ...they would be able at the ...beginning of next November (that is, ...1919) to call a general ...strike of all miners and metal ...workers in the United States; that ...they have 2,000,000 adherents in ...the country where they will be able ...to ...western and two Atlantic ports; that a large number ...of American soldiers were preparing ...to side with them, and that ...proposed to establish a capital ...

(Continued on Second Page.)

FOCH WILL HOLD WHIP.

German Policy is to be Made Stern.

American Withdrawal in Paris Opens Way for Iron Hand to be Shown.

Inter-Allied Military Machine will Break Sullen Mien of Teutons.

[BY CABLE—EXCLUSIVE DISPATCH.]

PARIS, Dec. 8.—It has been long foreseen that the withdrawal of the United States from the post war management of Europe would be followed by certain arrangements which, as a member of the Peace Conference, America had opposed.

The American peace delegation leaves Paris tomorrow. It may be predicted with confidence that before Frank Polk's ship reaches New York the Allies will adopt Marshal Foch's proposal for the establishment of an inter-Allied military machine to ensure Germany's fulfillment of the peace terms.

The effect of the establishment at Versailles of an inter-Allied military authority will enable the Allies to speak to Germany as a unit, and it will be Germany's nemesis, Marshal Foch, who will be in charge. While it is true that it will be in great part French troops who will back up what he may find necessary to say, he will nevertheless have the moral power of being able to speak for all the Allies.

GERMAN DEMAND DENIED.

[BY CABLE AND ASSOCIATED PRESS.]

PARIS, Dec. 8.—The Supreme Council's notes dealing with the peace treaty were delivered to Baron von Lersner, head of the German delegation this afternoon.

The first note denies the German demands for modification of the treaty on the surrender of Germans charged with crimes against international warfare and the return of prisoners. It agrees to consider the economic effects of the indemnities required for the sinking of the warships in the Scapa Flow on Germany in a "spirit of equity, after a hearing by the reparations commission."

The note warns Germany "for the last time" that denunciation of the armistice would give the Allied armies all latitude for necessary military measures, and adds:

"In this spirit we await without delay signature of the protocol and the exchange of ratifications."

The understanding also is that other features of the protocol most objectionable to the Germans have been eliminated. It is expected that the German plenipotentiaries will ...the protocol without much further delay.

The final paragraph of the protocol, providing that even after the peace treaty has gone into effect the Allies might use military measures of coercion to ensure the execu-

(Continued on Third Page.)

JAPS DEFY LAW ON ALIEN LAND OWNING

[EXCLUSIVE DISPATCH.]

SACRAMENTO, Dec. 8.—Articles of incorporation of five Japanese companies, formed for the expressed purpose of buying agricultural lands in California, contrary to the anti-alien land law, were filed today with Secretary of State Jordan. The companies are:

Glen Hill Farming Company, capital stock, $10,000, directors, A. C. Alexander, C. Stutsman, of San Jose, and H. Inouye, Los Gatos; Tanase Farming Company, $10,000, directors, Heizo Heitaro and Hirao Tanase of Campbell, Santa Clara county; Loomis Farming Company, $10,000, directors S. Kondo, Mrs. H. Makimoto, and H. Takagishi, Loomis, Cal.; Golden Star Land Company, $50,000, directors, W. J. Lohman, J. H. Herging and D. Sasaki, Parlier, Fresno county; Aso Land Company, $25,000, directors, Kunizo Tatsukawa, George Rogers and M. Orata, Hanford.

MAP CHART FOR G.O.P.

Chairmen Gather at Conference.

Meet in Washington Tomorrow to Pick Convention City and Policies.

Women, Representing Many Millons of Voters, are on Hand to Take Part.

[EXCLUSIVE DISPATCH.]

WASHINGTON, Dec. 8.—Fourteen million, nine thousand, four hundred and seventy-three women will vote for President next year, according to calculations based on the 1910 census, if the constitutional amendment for universal woman's suffrage is ratified.

Every State west of the Mississippi with the exception of New Mexico has now granted women the ballot. The States which do not permit women to vote are mostly in the solid South and in New England.

The figures are given by Chairman Will H. Hays, who arrived today to preside at the meeting of the Republican National Committee Wednesday.

William H. Crocker of San Francisco arrived today, and said San Francisco would make no formal bid for the Republican national convention. He said that the prospects for Republican success were excellent, and that the people of California were for a League of Nations with mild reservations. Ray Benjamin, president of the Association of Republican State Chairmen, is unable to leave California, but Mrs. I. R. Hume of San Francisco, vice-chairman of the California State Republican Committee, will be here in his place.

CANVASS OF POLICIES.

Chairman Hays said that, in response to more than 5000 inquiries addressed to county chairmen of the party, law and order, lower taxes, Americanism and protest against present maladministration and extravagance, were the issues suggested, and that the reference to prohibition was negligible, indicating that the people regard it as a closed incident.

Chairman Hays predicted the meeting would bring together 400 to 500 prominent Republicans from all parts of the United States. He said that it would be characterized by much enthusiasm and indicative of the strength of the tide of Republicanism the nation over.

Hays, in outlining the chief features of the meeting, said its main purpose would be the selection of the time and place for the Republican National Convention. The cities in quest of it are Chicago and

(Continued on Second Page.)

SOON SAY AU REVOIR AND ALSO GOOD-BY.

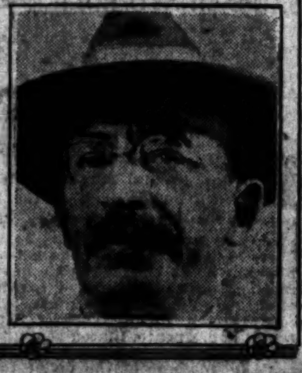

Emma Goldman

And Alexander Berkman, who yesterday lost their fight against deportation to Russia as undesirables.

FOR REAL TEST NOW WITH LABOR UNIONS.

[BY A. P. NIGHT WIRE.]

WASHINGTON, Dec. 8.—Anti-strike prohibitions of the Cummins railroad bill afford the "time and opportunity to make the final test of the issue between the government and organized labor," Senator Myers, Democrat, Montana, declared today in the Senate.

"Labor seeks power and advantage, apparently with no thought of the common welfare," he declared, and the coal miners "openly defied an injunction issued from a high Federal court."

Affirming his belief that Samuel Gompers, president of the American Federation of Labor, was unable to stem the tide of radicalism in the ranks of American labor, the Senator charged the union labor leader had joined hands with radical elements in the steel strike.

LATEST NEWS.

Hold High School Boy on Girl-Wife's Charge

An 18-year-old High School student, Milton L. Gillespie, brother of Floyd T. Gillespie, deputy City Prosecutor, was arrested late last night at the family residence, 439 South Union street, by Detective Sergeants King and Oaks, on a charge of failure to provide for his young wife, also 18 years of age. Young Gillespie was arrested on instructions from Chief of Police Truax of Fresno, in which city he had lived with his bride of seven months, formerly Miss Edith Waddle, daughter of a prominent Fresno family. He is held in the City Jail pending his removal to the northern city for trial.

According to the pretty girl-bride, the marriage of the two took place on May 7, 1919. The young couple lived in Fresno until two months ago, she asserts. Then young Gillespie left her, she alleges, and came to this city, where he enrolled as a student at the Hollywood High School.

• • • •

Bandits Again Busy Last Night; Beat Victim

Two hold-ups were perpetrated last night which yielded but small harvests for the highwaymen. On Witmer street, between Ingraham and Orange streets, a lone bandit stepped from the shadows of the trees and held up H. A. Berger of 1311 Ingraham street. He obtained $1.50 from his victim.

More brutal thugs beat Dominic Oliveti, a window cleaner, of 1044 Mission street, on the head with the butt of their guns, on the Macy-street bridge. But when they sought to drag their victim under the lee of the bridge, to rob him, they were frightened away by a number of railroad men, summoned to the scene by Oliveti's cries.

A pickpocket robbed George A. Hertzog of San Francisco as he was about to enter a hotel at 116 East First street, getting $90.

• • • •

Jap to be Hanged for Murder of Sweetheart

HANFORD, Dec. 8.—T. Niino, a Japanese, was sentenced today to be hanged at San Quentin penitentiary by Superior Judge M. L. Short after a jury had found him guilty of the murder of Misao Hayashi, a young Japanese girl, near here, October 27.

According to testimony at the trial, Niino proposed marriage with the girl to her father four times within an hour, but had not proposed to the girl herself. She was slain with a shotgun while picking grapes, witnesses testified.

Niino pleaded hereditary insanity. His counsel gave notice of appeal. No date for his execution was set.

• • • •

Methodists Oppose Intervention in Mexico

NEW YORK, Dec. 8.—Resolutions declaring there is no adequate reason for armed intervention in Mexico and calling on the State Department to place before the public all the facts in the case, in the event that severance of diplomatic relations is considered, were adopted by the foreign missions board of the Methodist Church today.

IT'S RUSSIA FOR EMMA.

Habeas Corpus is Denied Goldman.

Queen of Reds and Consort Who Obstructed the Draft Lose Court Fight.

Will be Hurried Out Unless Remote Chance of Appeals Court Action Comes.

[BY A. P. NIGHT WIRE.]

NEW YORK, Dec. 8.—Federal Judge Mayer late today dismissed writs of habeas corpus obtained by Alexander Berkman and Emma Goldman to prevent their deportation to Russia and refused to admit them to bail. Federal District Attorney Caffey announced in court that the government planned to deport the two anarchists within two weeks.

Judge Mayer, who, two years ago sentenced the two radicals to prison for obstructing the draft, then ordered them remanded to Ellis Island. He granted a stay of deportation until 4 p.m., Thursday, to permit their counsel time to appeal to another court for admittance to bail and to carry an appeal to the U. S. Supreme Court.

HUNGER STRIKERS TO GO.

Federal District Attorney Caffey said "other aliens" besides Berkman and Goldman would be deported within two weeks, referring presumably to eighty-two radicals whose confinement at Ellis Island recently has been featured by hunger and silence strikes.

The announcement was made in response to the claim of Harry Weinberger, counsel for Berkman and Miss Goldman, that the government had no definite plans to deport his clients and that they might be held at Ellis Island indefinitely, perhaps for life, in violation of law.

In rendering his decision, Judge Mayer denounced both of the anarchists.

"The court views the defendants as enemies of the United States and of the peace of this country," he said. "Berkman has a criminal record that began when he attempted the assassination of Mr. Frick. At the beginning of the war, these defendants tried to prevent the carrying out of the Selective Service Act. They did everything they could to destroy the welfare, the stability and the integrity of this government, and the court regards their actions as every bit as bad, every bit as inimical to the government, as were the actions of the common enemy, the German empire. Therefore the court declines to grant bail."

LIED ABOUT HUSBAND.

Mr. Caffey furnished still another surprise for Goldman by announcing that Jacob A. Kersner, whom she claims to have married in Rochester, N. Y., in 1887, did not die until January of this year. Weinberger had argued that the cancellation of Kersner's citizenship by the United States District Court at Rochester in 1909 was illegal because Kersner presumably was dead at that time.

The other contentions of Weinberger as to the unconstitutionality of deportation were termed by Mr. Caffey "frivolous and absurd."

These claims were:

"First, that the anarchy statutes of 1917 and 1918 violated the First Amendment to the United States Constitution proposing that Congress shall pass no law abridging freedom of speech or of the press; second, that when his clients were admitted to the United States more than thirty years ago, they were not anarchists and that to deport them now would violate ex post facto inhibitions of the Constitution; third, that the government could not deport them to soviet Russia, as it has announced its plans to do, because the United States has not recognized the Bolsheviki."

HEAVY GUARDS.

In reply Judge Mayer said that the anarchy statutes had already been held constitutional by other courts; that Congress could pass at any time any law it saw fit regulating aliens, and that the court had no judicial knowledge of soviet Russia.

Elaborate precautions were taken to guard the court during the hearing. Dozens of policemen and plain-clothes men were on guard at the doors and in the corridors. Friends of the anarchists were barred from the room.

Indictments charging nineteen individuals with criminal anarchy were reported today by the extraordinary grand jury which has been investigating radical activities and other subjects.

BELOW ZERO IN NORTHWEST; SITUATION DESPERATE; MANY FAMILIES IN NEED OF FUEL

[BY A. P. NIGHT WIRE.]

SPOKANE (Wash.) Dec. 8.—With below-zero weather prevailing throughout much of the Northwest, many communities, particularly in Montana, were reported tonight to be without fuel. These included Shelby and several smaller communities near by, Deer Lodge, Bozeman and Livingston.

The situation in Montana was brightened somewhat, however, by the report that twenty-nine cars of coal had reached Billings from Wyoming for distribution at that place and at points farther west, and that 100 other cars were in transit.

At Livingston, where the maximum temperature was 10 deg. below zero, all city grade schools were closed for lack of fuel. Temperatures as low as 25 deg. beow zero were reported in many points in Montana, Washington and even as far south as Fort Rock, Or. Continued cold weather was predicted for tomorrow.

Pendleton, Or., was without coal and the wood supply was declared sufficient for only two weeks. At The Dalles 150 families were reported without fuel.

The desperate situation over which apprehension developed yesterday developed in Butte today, hoped-for shipments of coal not having arrived from Utah.

Many families, reduced to want by the closing of mines because of the fuel scarcity, were hungry as well as cold. City and county officials met with John McIntosh, Fuel Administrator, tonight, in an effort to devise means of relief.

The little town of Bridger, Mont., already in dire need of fuel, suffered a further hardship through the destruction of its light, water and power plant by fire, believed to have been caused by a defective wire. Bridger is ninety miles southwest of Billings.

One ray of hope for an improved situation came from the promise that volunteer miners at Bear Creek soon would be producing 200 tons of coal daily. These volunteers, eighty in number, have leased a mine and are proceeding in the face of a boycott by merchants and other citizens at Bear Creek to dig coal. J. A. Shoemaker, superintendent of this project, is authority for the production estimate.

RECORD COLD IN MONTANA.

[BY A. P. NIGHT WIRE.]

BUTTE, Dec. 8.—Today is the coldest December day in the history of Butte. The temperature showed a minimum of 22 deg. below zero. The coldest previous December day was December 30, 1915, when the temperature was a minimum of 19 deg. below zero. The next coldest December day was December 28, 1916, 15 deg. below. Continued cold is predicted.

The severity of the present winter has driven wolves, coyotes and mountain lions out of the timber to the farm districts, where they are killing sheep and cattle, say reports received today in Butte.

Invention born of necessity probably saved Roy Murray of Butte from exile in the snow-bound fastnesses of the Big Hole Valley, it became known today. The mercury registered 15 deg. below zero and a blizzard was piling snow on the windshield of the car when Murray plunged into a drift six feet deep and stuck. The snow was a foot deep on the level and drifts behind him made it impossible to return. Murray mounted the front wheels on light wide runners borrowed from a farmer, and bound the rear wheels with gunnysacks to give traction, and proceeded into Butte at the rate of twenty-five miles an hour.

HELENA (Mont.) Dec. 8.—The mercury here dropped to 17 deg. below zero at 8 o'clock this morning, the lowest it has been this season.

At 6 o'clock this morning the entire State, so far as Weather Bureau reports here showed, was under the zero mark. Havre, with 22 below, was the coldest.

NEBRASKA SNOWBOUND.

[BY A. P. NIGHT WIRE.]

LINCOLN (Neb.) Dec. 8.—Snow fell heavily over the greater part of Nebraska most of today and the storm continues tonight. On the line of the Chicago, Burlington and Quincy Railroad, between Lincoln and Denver, not a train, passenger or freight, is moving. "It is the worst storm for years," was the statement tonight of railroad officials.

In Lincoln and Southeastern Nebraska, throughout the day the storm failed to reach the proportions of the blizzard which raged in the western part of the State. A moderate wind here piled the snow in drifts of some size, but traffic up to nightfall was at least partly maintained. With darkness and an increase in the wind, street cars were stalled or greatly impeded.

Railroad trains on every road entering Lincoln were hours late, and on some of the branch lines no attempt was made to start from the terminals.

Reports tonight from many sections are of falling temperatures and an aggravation of the coal famine. If the storm serves to cause

(Continued on Second Page.)

NEW YORK AS VATICAN FOR EPISCOPAL CHURCH.

Bishop Gailor, Who Presides, will Have Power Similar to Pope's, Council of 23 Members, is Report.

[EXCLUSIVE DISPATCH.]

NEW YORK, Dec. 8.—The city of New York is to become to the Protestant Episcopal church what the city of Rome is to the Roman Catholic church. The Protestant Episcopal church is to have a presiding bishop, instead of a pope, and a council, which will correspond in many of its functions to the college of cardinals. The entire Episcopal church, with its almost 2,000,000 communicants, is to be administered from an Episcopal center in this city just as is the entire Roman communion with its almost 300,000,000 adherents ruled from the chair of St. Peter in the Eternal City on the Tiber.

The presiding bishop will be the Rt. Rev. Thomas F. Gailor, bishop of the Episcopal diocese of Tennessee. He will remove from Nashville to New York almost immediately. He will receive a salary which, while generous, will not be as large as that of the Episcopal ... of New York nor larger than a number of the most prominent rectors in the city. The exact amount has not yet been finally voted on.

One striking difference between the Episcopal presiding bishop and Pope Benedict XV is that Bishop Gailor is elected only for a term of six years, whereas the occupant of the Vatican throne is elected for life.

Bishop Gailor will remain bishop of Tennessee and on the expiration of his term will return to Nashville and resume his diocesan duties unless he is re-elected. While he is living in New York a coadjutor bishop will have full jurisdiction in Tennessee.

Dr. Gailor will be officially known as the presiding bishop. His associates of the council will be called the Council of the Protestant Episcopal Church.

This council is not half as large at present as the Roman cardinalate. It has only twenty-three members, whereas the august body with its headquarters at Rome had sixty-one members at the beginning of this year.

Like the Roman body, however, there will be three grade of members in the Episcopal council. The Roman college of cardinals is composed of cardinal bishops, cardinal priests and cardinal deacons. The Episcopal body is composed of ten bishops (including the presiding bishop,) five clergymen and nine laymen.

TO PERFECT DETAILS.

A meeting of the council will be held in this city next Thursday to arrange further details for the establishment of the church headquarters in this city.

It was due to the Rev. Dr. Ernest M. Stires, rector of St. Thomas Church, this city, that New York is to have the honor of being the headquarters of the Episcopal church. He offered the resolution at the first meeting of the new council. This was a secret session and was held in Washington, D. C., November 25 last. The council was created at the recent triennial general convention of the Episcopal church. Few outside of inner Episcopal circles at that time realised that this council was to have such large powers.

Bishop Gailor does not succeed to the office of the Rt. Rev. Daniel Sylvester Tuttle of St. Louis, Mo., who for many years has been the presiding bishop of the Episcopal house of bishops. Bishop Gailor is presiding bishop of the council of the Protestant Episcopal church.

The office of Bishop Tuttle is his until his death and is now largely an honorary one. The old rule was that the bishop longest in the episcopate is the presiding bishop of the house of bishops, and this will not be changed while he lives. It is due to his age, however, that some years ago it was decided to elect a chairman of the house of bishops. The first choice was Bishop Vincent of Southern Ohio. Three years ago, in St. Louis, Bishop Gailor was elected to succeed him.

Asked if the rumor was true that Bishop Gailor was going to move to New York and that all the affairs of the Episcopal church were to be administered from this city as headquarters, Mr. Stires answered "Yes." He expressed pleasure because of the way far-reaching changes are quickly working out.

CANONICAL BASIS.

This council is the outgrowth of Canon 58, which was passed at the Detroit convention. It provides "that the presiding bishop and council shall administer and carry on the missionary, the educational and social work of the church of which the presiding bishop shall be the executive head."

Now that this council has organized, the three boards of the Episcopal church automatically go out of existence. They are the board of missions, the board of religious education and the board of social service.

For the present the home of the board of missions in the church missions house No. 281, Fourth ave., has been retained. But it will be entirely reorganized.

COUNCIL PERSONNEL.

James J. Pershing of Denver, Colo., a relative of Gen. John J. Pershing, is temporary secretary of the council. Another member is Frederic Moorehouse, editor of the Living Church, published at Milwaukee. The only New York City members are Dr. Stires and Stephen Baker. The other lay members of the council are John Stewart Bryan, Samuel Mather, Burton Mansfield, Arthur E. Newbold, Harvey Sibley, H. C. Wyckoff and William C. Baldwin.

The bishops in the council are: The Rt. Rev. William Cabell Brown, coadjutor of Virginia; the Rt. Rev. William Lawrence, of Massachusetts; the Rt. Rev. Edwin S. Lines of Newark, N. J.; the Rt. Rev. Theodore Irving Reese, coadjutor, of Southern Ohio; the Rt. Rev. James Dewolfe Perry, of Rhode Island; the Rt. Rev. John Gardiner Murray, of Maryland; the Rt. Rev. Frederick F. Reese, of Georgia; the Rt. Rev. Charles P. Anderson of Chicago, and the Rt. Rev. Frederic William Keator of Olympia, Wash.

The clergy in the council, aside from Dr. Stires, are the Rev. Dr. James E. Freeman of Minneapolis, the Rev. Dr. Alexander Mann, rector of Trinity Church, Boston; the Rev. Dr. William H. Milton of Wilmington, N. C., and the Rev. Dr. Z. B. T. Phillips of St. Louis, Mo.

LEGION BALKS "COMMITTEE OF 48."

[BY A. P. NIGHT WIRE.]

ST. LOUIS, Dec. 8.—Although the first annual conference of Liberals, known as the Committee of Forty-eight, is scheduled to open here tomorrow, the organization was without a meeting place tonight because of complaints made against it by certain members of the American Legion.

The management of a hotel where the meeting was to be held today notified officials of the organization the conference could not be held there.

The organization therewith retained P. W. Williams, special assistant to the U. S. Attorney-General during the war, to present demands to the hotel company to allow the conference to be held as agreed.

Officials of the conference asserted the hotel management had not informed them of the company's attitude in time to secure another meeting place.

Wilson Asserts His is Sole Right to Decide on Break with Mexico.

LINK CARRANZA WITH RADICALS.

Mexican President in Red Plot to Take Texas.

Promise of German Aid is Given by Zimmermann.

Japan Negotiating Pact with Southern Republic.

(Continued from First Page.)

of a reformed government of the United States in the State of Colorado; that when such a revolution was successful, the Mexicans rendering their assistance, the border States which were acquired by the United States under the treaty of 1848 would be returned to Mexico."

The three men referred to are the same, the memorandum states, as those mentioned by Carranza, in letters of which the committee has secured photographic copies. The first of these letters, dated June 4 and addressed to Manuel Aguirre Berlanga, Mexican Minister of Gobernacion, says:

"Senor Lina Cabbalo, bearer of this letter, is the person who, in company with two friends, will bring the manifests and the plan which they desire to put into practice in the State of Texas.

"This plan being very favorable for Mexico, please aid them in every way and give the necessary instructions in the frontier States.

"I remain your affectionate friend,
"V. CARRANZA."

The second letter, dated August 19 and addressed to the same government official, follows:

"The present letter will be delivered to you by Mr. Juan N. Garcia and the two friends from Texas who accompany him and, in accordance with our conversation, please give them the guarantees they solicit as well as the pecuniary assistance they may desire.

"I remain your friend affectionately,
"V. CARRANZA."

JAP-MEXICAN PACT.

Other information secured by the committee, and which it regards as reliable, indicates treaty negotiations between Mexico and Japan. The document in possession of the committee states one high official of Mexico would communicate to another high official that "the treaty with Japan is coming along," and that the writer is convinced of the "great advantages it would bring Mexico for its national integrity."

Reference is contained in another document to the support the Mexican government proposes to give German commercial initiative in Mexico.

LIKE SAN DIEGO PLAN.

Senator Fall's comment on the plan of revolution disclosed in the minutes of the Lodge meeting is that it would appear "preposterous, ridiculous and so fantastic as of itself to deserve little attention, were it not first, for the fact that it is similar in all essentials to the plan of San Diego, which the only judicial tribunal passing upon the question declared was to have been backed or supported by armed forces through a state of war by Carranza in 1915; and second, were it not for the fact that the plan of San Diego, itself antedating, and this present plan following, were and are in exact line with the note of June 19, 1917, from Zimmerman to Von Eckhardt, then Ambassador from Germany to Mexico.

"The Zimmerman note contained the paragraph: 'We (Germany) shall give general financial support (to Mexico)' and it is understood that Mexico is to reconquer the lost territory in New Mexico, Texas and Arizona."

In this connection, the memorandum called attention to the suggestion in the Zimmermann note that Mexico communicate with Japan, suggesting adherence to the plan, and offer her mediation between Japan and Germany.

BORDER CONDITIONS.

The evidence in possession of the committee, Senator Fall informed the President, indicates conditions now along the border are "rapidly taking on the same character which had been assumed in our relations with Mexico prior and subsequent to" the date fixed for the uprisings under the plan of San Diego.

The New Mexico Senator supported his recent charges that radical literature advocating the soviet form of government was being distributed by the Mexican Embassy and the consulates of Mexico in the United States by an account of the manner in which the information was secured. A copy of the booklet was procured from the Embassy by mailing a request to the Embassy, the Senator said, adding that admission by the author, Arthur Thompson, that the Mexican government was aiding him in distribuction of his article and that it had secured from him several thousand copies, is contained in a letter written in reply to one signed by a German name.

CARRANZA BLUE BOOK.

The committee, the memorandum said, has obtained possession of what President Carranza called his "blue book." At various places in this book attention is called to the "oppressive policy" of the United States toward Mexico, and stress is laid upon the assertion that President Carranza has resisted every such encroachment and in every instance, "from the first proposed Niagara conference and down to and including the American protests as to the nationalization of lands and other properties," that he has been successful by "refusing absolutely" to yield in any respect to the demands of this government.

SLUR ON WILSON.

The memorandum also contained a copy of a letter said to have been written by Carranza to Miss Hermila Galindo, who had written a book entitled "The Carranza Doctrine." The Mexican President's note to her concerned a second book which he said he wished her to write and with this in view he was sending her a copy of the "blue book" which he said would justify the attitude of his government in its "systematic hostility toward foreign speculators, especially Americans and English."

"Do not forget my injunction," Carranza wrote, "to describe in lively colors the tortuosity of the American policy with relation to our country, causing the figure of Wilson to stand out as the director of that policy."

The resolution asking President Wilson to break off diplomatic relations with Mexico was abandoned today by Republican Senate leaders after the President had informed Senator Fall, New Mexico, its author, that he would "be gravely concerned to see any such resolution pass Congress."

In announcing that the Foreign Relations Committee would take no action on the resolution, Senator Lodge said:

"We wanted to help, but now the entire Mexican situation goes to the President. The responsibility is on his shoulders. Let it rest there."

Passage of the resolution, the President wrote Senator Fall, would constitute a reversal of our constitutional practice which might lead to very grave confusion in regard to the guidance of our foreign affairs."

Declaring the initiative in directing relations with foreign governments was assigned by the Constitution "to the executive and to the executive only," Mr. Wilson said he was confident that "the only safe course" was "to adhere" to the prescribed method of the Constitution.

"We might go very far afield if we departed from it," he said.

Senator Fall took issue with the President that the Senate could not advise on matters affecting relations with foreign governments until requested to do so by the President and said there were precedents to support him. He also said he would again request the committee to postpone action on his resolution or "upon any phase of the Mexican matter" until the President had had time to give the subject his consideration.

Mr. Wilson's statement that when the New Mexico Senator had told of the investigation it "prepared him" to find in the memorandum matter of "the greatest importance" was interpreted by some Senators as meaning that the President had not yet had time to study Mr. Fall's report.

Senators noted also that the President's letter gave no indication of whether a change of the administration's attitude toward Mexico was under consideration.

MEXICAN NOTE DELAYED.

During the day the State Department was advised by the American Embassy at Mexico City that Carranza's reply to the American note renewing the request for the release of Consular Agent Jenkins was to be handed to the American Charge d'Affaires today. The reply had not been received at the State Department tonight.

Meantime, the investigation into the liberation of Jenkins on bail last week was continuing.

Officials read without comment a statement given out by J. Salter Hansen at Mexico City, that he had acted on his own initiative and responsibility in furnishing 1000 pesos bail for Jenkins's release.

Senator Fall announced today that his committee would continue its investigation of the Mexican situation. He expects to leave for the border before the new year, to pursue the inquiry there.

TEXT OF MESSAGE.

The President's letter to Senator Fall follows:

Thank you very much for your kind promptness in complying with my request that you send me a copy of the memorandum report of the subcommittee on Mexican affairs of the Committee on Foreign Affairs. I shall examine it with the greatest interest and care. What you told me of the investigation, on Friday last, prepares me to find in it matters of greatest importance.

You ask an indication of my desire with regard to the pending resolution to which you and Senator Hitchcock called my attention on Friday, and I am glad to reply with the utmost frankness that I should be gravely concerned to see any such resolution pass the Congress. It would constitute a reversal of our constitutional practice, which might lead to very grave confusion in regard to the guidance of our foreign affairs. I am confident that I am supported by every competent constitutional authority in the statement that the initiative in directing the relations of our government with foreign governments is assigned by the Constitution to the Executive, and to the Executive only. Only one of the two houses of Congress is associated with the President by the Constitution in an advisory capacity, and the advice of the Senate is provided for only when sought by the Executive in regard to explicit agreements with foreign governments and the appointment of the diplomatic representatives who are to speak for this government at foreign capitals. The only safe course, I am confident, is to adhere to the prescribed method of the Constitution. We might go very far afield if we departed from it.

I am very much obliged to you for having given me the opportunity to express this opinion.

Very truly yours,
WOODROW WILSON.

Hon. Albert B. Fall, United States Senate.

Declaring that it was "surprising that at this time it should be stated that the suggestion of the Senate that such recognition should be withdrawn (as proposed in his resolution) should constitute a reversal of constitutional practice," Senator Fall in his statement said:

"From the beginning of the government the Senate has felt free and has exercised its privilege over and over again to make any suggestions in respect to all phases of foreign relations.

"There is nothing in the Constitution that requires that the initiative with respect of foreign relations shall be limited to the Executive. Of course, he may, and properly, because of his extraordinary relation to foreign affairs, in ordinary cases, be the source of negotiation. The President's general statement that only one branch of the Congress, namely, the Senate, has any relation to foreign affairs, and the Senate only when its advice is sought by the Executive, is contradicted by a hundred precedents. Indeed, the precedents have gone so far that in a number of cases the advice has been the advice of negotiations and even as solemn engagements as treaties have been made not only upon the suggestion of the Senate, but in the exact terms that the Senate has suggested.

MAY CHANGE STAND.

"By this resolution, the Senate did not attempt to withdraw recognition or break off relations, but the concurrent resolution contained a suggestion or request to the President that he do so. Such suggestion is entirely in harmony with precedent.

"The President states in the first paragraph of his letter that he shall 'examine it (my written memorandum furnished him Friday night) with the greatest interest and care. What you told me of the investigation on Friday last prepares me to find in it matters of the greatest importance.'

"It would appear that the President has not as yet examined this written memorandum and, of course, under the circumstances, I will again request the committee to postpone action upon the resolution, or upon any phase of the Mexican matter until he has had time to give the subject his consideration."

NEW :: FACE :: IN :: THE :: CABINET.

President Goes to House for Latest Adviser

Representative Alexander of Missouri,
Chosen to succeed Redfield as Secretary of Commerce. He will resign from the House as soon as the Senate confirms his appointment.

HARDY HERO BRAVES DEN OF OSTEOPATHS.

The gallant gladiators who, in olden days battled lions in their dens were proved to be pikers last night when a handsome masculine specimen of perfect health sacrificed himself to two prominent osteopaths who strived to rend him limb from limb. The handsome specimen was the victim of a diagnostic contest, which was the feature of the "Pre-Yuletide" meeting of the Los Angeles County Osteopathic Society, held at Christopher's, 741 South Broadway.

Stripped to the waist, his chest expanded, his muscles distended, and smiling, the handsome victim strode into the midst of the osteopaths. He was apparently without a single physical blemish, his condition was diagnosed by two contesting osteopaths whose findings were submitted to a jury.

Dr. Charles Spencer first attacked the patient and twisted him mercilessly. The jury recorded his diagnosis and then Dr. George Burton tackled the remains, which resembled a human pretzel in the last round. And when they had finished, the patient learned that he was almost a physical wreck, suffering from many ailments he never knew he had.

Other features of the meeting, which was the last the society will hold this year, were: A report of the Clinical Committee by Dr. Joseph F. Teeter; a talk on "Osteopathy versus Nervous Children," Dr. Louis C. Chandler; "Clinics and Clinicians," Dr. Louisa Burns, and several musical selections by the Osteopathic Mixed Quartette.

Do You Enjoy Your Meals?

If you do not enjoy your meals your digestion is faulty. Eat moderately, especially of meats, masticate your food thoroughly. Let five hours elapse between meals and take one of Chamberlain's Tablets immediately after supper, and you will soon find your meals to be a real pleasure.—[Advertisement.

SACRAMENTO POLICE SCANDAL MAY ENSUE.

ARREST HERE IN SLAVE CASE LEADS TO INVESTIGATION AT STATE CAPITAL.

A police scandal may develop at Sacramento as a result of the arrest in this city last Sunday of a man who gave his name as Joseph Costello, chief witness against Joe Fuski, who is charged with having received money from the earnings of fallen women in the north, Clifford Russell, deputy District Attorney at Sacramento, hinted that grand jury indictments might be sought against members of the police force of that city.

The Sacramento authorities expect to base their investigation of police affairs on the fact that Costello, before being arrested here, received a telegram from the north signed "D. T.," which warned him to leave here at once. The arrest of Fuski followed charges made by Esther Greeley, 16-year-old San Francisco schoolgirl, to the effect that she was placed in a disorderly house.

Last night the man who is in jail here denied his name is Costello and refused to give his real name. He denies he is acquainted with Fuski, Esther Greeley or the person who sent the warning message, and asserts he has been mistaken for someone else.

He told local officers that he came here because he is a sufferer from tuberculosis and is seeking a dry climate. According to his story, he kept books for a firm in San Francisco until recently.

The police found in "Costello's" room a torn-up letter addressed to Joseph Trumond Thaxton. The letter came from the cashier of a national bank in Comanche, Tex., and advised him regarding the settlement of his grandmother's estate.

GEN. ANGELES'S WIDOW BURIED ON LONG ISLAND

BODY WILL EVENTUALLY REST IN MEXICO CITY WITH THAT OF MARTYR.

[BY A. P. NIGHT WIRE.]

NEW YORK, Dec. 8.—Senora Angeles, who died yesterday calling for her husband, Gen. Felipe Angeles, not knowing the general had fallen thirteen days ago before the rifles of a Carranza firing squad at Chihuahua city was bureid here today. Her body will rest in Long Island soil until that of Gen. Angeles can be carried in honor to Mexico City and interred with hers in a common grave, the relatives declared. Her last words were a message to her husband to "carry on" and not grieve over her death.

Burial was from the residence of her sister, for Senora Angeles had no home of her own after Gen. Angeles left her to enter Mexico on his last mission. Rain was falling as the hearse, followed by carriages carrying the children and a few intimate friends, drove across the city to the cemetery, where a simple service was conducted.

At the grave side were Alberto Angeles, the oldest son, who has pledged himself to carry on his father's work for Mexico; the daughter and two sons, in addition to a few friends.

Chamberlain's Tablets.

These tablets are intended especially for indigestion and constipation. They tone up the stomach and enable it to perform its functions naturally. They act gently on the liver and bowels, thereby restoring the stomach and bowels to a healthy condition. When you feel dull, stupid and constipated give them a trial. You are certain to be pleased with their effect.—[Advertisement.

The Times' incomparable Midwinter Number will be out January 1. Send it to out-of-town friends.

Take Bell-Ans Before Meals
And see how fine good digestion makes you feel.

G.O.P. LEADERS PLAN CAMPAIGN.

Gather for Conference in Washington Tomorrow.

To Pick Convention City and Fighting Policies.

Women to be Present Represent Millions of Voters.

(Continued from First Page.)

St. Louis. As to the time of the convention, it is expecetd it will be early in June.

Not only will the meeting bring together practically the entire National Committee and most of the State chairmen, as well as leading women who are active in the work of the women's division, but also numerous prominent Republican political figures, including Republican editors, friends and supporters of various candidates and others.

EX-CHAIRMEN, PRESENT.

A noteworthy feature of the gathering, as announced by Chairman Hays, will be the presence of former national chairmen of the Republican party. W. R. Wilcox, Frank H. Hitchcock, Charles D. Hilles, Senator Harry New of Indiana, and Victor Rosewater will be present. George B. Cortelyou, the only other living ex-chairman, cannot attend.

The meeting will begin at 11 o'clock Wednesday morning in the red room of the Willard. The opening session, as a departure from past practice, will be public. Gov. Sproul of Pennsylvania, Gov. McKelvie of Nebraska and Mrs. Medill McCormick, whose part in the work of organizing the Republican women for full participation in politics, is well known, will speak.

In the afternoon there will be an executive session, which Mr. Hays said would be for the purpose of receiving reports from different States talking over organization and holding a love feast. The speeches in behalf of the different cities that seek the convention will be heard and the committee will decide the time and place of the convention. It is the expectation that the meeting of the National Committee will be concluded Wednesday night.

The committee, Mr. Hays pointed out, is intended to "elect, not select." It, therefore, will refrain from anything in the nature of adopting resolutions expressing views on issues. At least, there is no present likelihood of such action, in Mr. Hays's opinion.

A large and highly-important feature of the gathering will be the consideration of plans for raising the campaign fund. Chairman Hays has already announced the main features of the plan. The contributions will be small, ranging from $1 to $1000. The committee, it is expected, will formally approve this plan.

Mr. Hays pointed out today that the Democratic National Committee intended to raise a fund of $10,000,000, and already had taken extensive offices here, with hundreds of employees and a great array of expense electric typewriters. It is the purpose of the chairman and the Republican committee to hold the Republican campaign fund down to a much smaller figure than the Democratic committee purposes to raise and spend.

It became known today the regular monthly meetings of the committee, which have been held since July, would be continued into the campaign and that the next meeting probably would be held in San Francisco, January 12. These gatherings are informal in character, but are counted on by the party leaders as of great importance in maintaining party solidarity.

Although most of the jockeying in the interests of Presidential candidates in being done quietly, virtually all whose names have been associated with the nomination have friends busy here in their interest. John T. King, committeeman for Connecticut and active in the movement for Maj.-Gen. Wood, arrived here today, and made plans to canvass the committee for his candidate.

CHICAGO, Dec. 8.—Mayor Thompson and a party of sixty Aldermen, Republican politicians and Chicago boosters departed today for Washington on their mission of bringing the Republican national convention in 1920 to Chicago.

EVERY MORNING IN THE YEAR
Los Angeles Times
New Times Bldg., First and Broadway.
85 Cents per Month
DELIVERED BY CARRIER
These rates do not apply to mail subscriptions.
Daily and Sunday Times and Illustrated Magazine, Monthly, 85 cents. By Mail, in Postal Zones 1 to 4, ... Nevada, Utah, Yearly, $10.00; Monthly, 85c. In Zone 5, ... tana, New Mexico, Oregon, Washington, Yearly, $11.00; ... and 8, balance of States, Canada and Mexico, Yearly, ... AGE PREPAID.
Entered as second class matter, December 4, 1881, at the ... under the Act of March 3, ...
TUESDAY MORNING, DECEMBER 9, 1919.

CANADIAN UNIONS USE POISON PEN LETTERS IN STRIKE FIGHT

[BY A. P. NIGHT WIRE.]

WINNIPEG (Man.) Dec. 8.—After Mayor Gray ... today at the trial of R. B. Russell, charged with ... spiracy in connection with the general strike ... formed the court he and his wife at that time had ... threatening and indecent letters, Justice Metcalfe ... for crown and defense a letter which he said ... of letters he now was receiving. The contents ... lic, but it could be seen that the letter was ... date or signature.

The Mayor testified that constant efforts ... ing the strike to intimidate citizens and that ... volcano." He declared street orators had ... thority in recruiting men, women and children ...

MONTANA COLD BREAKS RECORD.

(Continued from First Page.)

a railroad blockade of many days' duration, conditions will be very bad. In Lincoln a number of households had used the last scrapings of coal and, while a little remained in dealers' hands, it was difficult to make even imperative deliveries because of the snow in the streets.

SUDDEN DROP AT DENVER.

[BY A. P. DAY WIRE.]

DENVER, Dec. 8.—One death in the cold wave over Colorado and New Mexico was reported up to noon today. Delfines Sanchez, a sheepman, was found frozen to death near Albuquerque, N. M.

The mercury in Denver dropped 30 deg. in twenty-four hours, and Weather Bureau officials said it would drop tomorrow to 14 or 15 deg. below zero.

With the worst blizzard sweeping Eastern Colorado and Nebraska, all railroads operating from Denver to the east are experiencing great difficulty.

The Burlington Railroad is hardest hit. Two fast trains due to leave tonight for the East were cancelled. Trains arriving in Denver today were from six to eleven hours late. Sub-zero temperatures were reported from all points tonight, with the mercury dropping every hour.

SOUTH DAKOTA SUFFERS.

[BY A. P. NIGHT WIRE.]

SIOUX FALLS (S. D.) Dec. 8.—Train service in Eastern South Dakota was crippled by cold weather today. Aberdeen, with 15 below zero, reported the lowest temperature.

The BOSS is HOME

MR. H. W. Frank, President of our company, has just returned from an Eastern trip of two months' duration. Mr. Frank visited the purchasing and manufacturing centers of New York, Rochester, Baltimore, Philadelphia and Chicago.

To the writer Mr. Frank confided the fact that few Eastern stores are equal to the H. & F. Los Angeles store as to volume of stock—fixtures, light, general store arrangements, expert salesmen and good values on first-class men's and boys' clothing, furnishings, hats, caps, gloves.

This is a secret, but just 'tween us. The ad-man thought maybe you L. A. folks might be proud to know you had so good an establishment in your midst.

Do drop in and see our newly enlarged store, simply bulging with fine things for Christmas gifts and where the happy Yuletide spirit prevails.

THE AD-MAN

Harris & Frank
437-443 SPRING, BET. 4TH & 5TH

P. S.—We are in thorough readiness for early Xmas shoppers.

TETRAZZINI
says of the
HARDMAN
PIANO

"I am again delighted to be able to use your perfect instrument on my forthcoming transcontinental tour in America during the season of 1919-1920. It has always given me thorough satisfaction."

Luisa Tetrazzini

Such measures of artistic appreciation from this gifted coloratura is reason enough why your piano should be a Hardman Five-Foot Grand.

416-418 SOUTH BROADWAY

The Wiley B. Allen Co.
MASON AND HAMLIN PIANOS

WAR-TIME FUEL RULES IN FORCE.

Dwindling Supply Brings a Rigid Economizing.

Lighting Cut Down to Safety Minimum.

Nonessential Factories to Have Three-Day Week.

[BY A. P. NIGHT WIRE.]

WASHINGTON, Dec. 8.—Viewing with alarm the steadily-dwindling coal supply, due to the strike, Fuel Administrator Garfield by an order tonight re-imposed for the entire nation most of the rigid restrictions on lighting and heating which were in effect during the coal shortage of 1917.

The regulations which are applicable to consumers of bituminous coal and coke were made effective with issuance of the order and are to be enforced by the Railroad Administration. Consumers of oil, gas and other fuels are not affected by the order.

Lighting, other than that necessary for the safety of the public, will be curtailed, and stores, office buildings and industrial plants, with few exceptions, are put on a ration as to both lighting and heating.

FACTORY RESTRICTIONS.

Under the restrictions promulgated all manufacturing plants except those engaged in the making of necessary products, shall reduce their operations not to exceed three days in any one week.

The railways are required, under the Fuel Administration's order, to reduce schedules to minimum requirements and no heat shall be supplied in electric cars during the daytime.

Hope was expressed in a statement from the White House that the mine workers' union chiefs would accept the strike settlement plan submitted to them Saturday by the President. Secretary Tumulty conferred by telephone with Atty.-Gen. Palmer soon after Mr. Palmer's arrival in Indianapolis today, but there was nothing forthcoming as to the nature of the discussion.

CONTEMPT CASE TODAY.

Indianapolis court citations against the eighty-four national and district officials of the union for contempt, which will come to a head tomorrow, also at Indianapolis, were not discussed today by officials.

Meanwhile, trains continued to come off the railroad schedules and industries continued to shut down all over the country, notwithstanding a gradual increase in the output of coal every week since the miners went out.

Discussion of the President's proposal to the miners' union chiefs, which John J. Lewis, acting president, and William Green, secretary, have agreed to recommend to their associates at Indianapolis tomorrow, developed these practically assured facts today: There will be no immediate increase given to the men beyond the 14 per cent. suggested by Fuel Administrator Garfield as possible without an increase in the price of coal, but a commission will be established to review the whole situation. This was the plan outlined two weeks ago by the Fuel Administrator, but rejected by the miners. It was said, however, that the plan as renewed would give the men a more hopeful prospect of further increase. How far the Fuel Administrator participated in the arrangement was not known.

Secrecy still surrounded the President's proposal, and Secretary Tumulty and other officials refused to supplement the White House statement. It was learned, however, that the proposal to the miners was from the President himself, and was in the from of a memorandum written by him.

There were persistent reports today that the President's proposal was that the miners accept for the present the 14 per cent. wage advance proposed by Dr. Garfield, and that the final adjustment of wages and working conditions be left to a commission appointed by the President.

Some assurances are said to have been given as to the personnel of the commission, the method of obtaining data and, other points which are reported to have induced the miners to consider their prospects under it more favorable than they otherwise would be.

OPERATORS OPTIMISTIC.

The executive committee of the operators in a formal statement said:

"The strike situation appears to be distinctly more favorable from the viewpoint of adjustment.

"The executive committee has the utmost confidence in the efforts of the government to reach an agreement that will be fair and equitable."

Congress delayed action on the various pending proposals in connection with the strike, it generally being felt that it was advisable to wait the outcome of events in Indianapolis.

ENGLISH SCIENTIST SOLVES THE RIDDLE.

[BY CABLE AND ASSOCIATED PRESS.]

PARIS, Dec. 8.—Sir Ernest Rutherford, since 1907 Langworthy professor and director of physical laboratories at the University of Manchester, England, has solved the riddle of transmutation of matter, the secret sought by the ancient alchemists, according to the Matin.

MAY CONTINUE SUGAR BOARD ANOTHER YEAR.

SENATE WILL GIVE FINAL CONSIDERATION TO BILL ON SUBJECT TODAY.

[BY A. P. NIGHT WIRE.]

WASHINGTON, Dec. 8.—Senator McNary's bill extending the life of the Sugar Equalization Board one year from January 1, the date on which Atty.-Gen. Palmer has announced the government will relinquish control of sugar, will be called up in the Senate tomorrow for final consideration.

Senator McNary announced his intention of pressing for a vote after the Senate today had discussed the shortage and price of sugar for an hour. The debate was provoked by the statement of Senator Borah, Republican, Idaho, that Americans were eating sugar made of corn, while the United States was exporting 50 per cent. more of the product than at this time last year.

Senator Smoot, Republican, Utah, declared production this year was not sufficient to meet the needs of the country. Answering Senator Harrison, Democrat, Mississippi, who said sugar had sold in his State at 27 cents a pound, Senator Smoot insisted there was law enough to prosecute profiteers.

Senator Ransdell, Democrat, Louisiana, said that, while Louisiana usually produces 300,000 tons, this year's crop would not exceed 100,000 tons. Much of the shortage over the country, he insisted, was due to the larger amount of sugar consumed per capita, this having increased to ninety-two from eighty-four pounds.

FIRST CARGO NEW SUGAR.

[BY A. P. NIGHT WIRE.]

NEW YORK, Dec. 8.—The steamship Inca arrived today with the first cargo of the new San Domingo sugar crop to reach this country.

Reports that heavy shipments of sugar were being sent abroad by American refiners to gorge foreign consumers and starve the American sugar-consuming public have received such extensive circulation that the equalization board was led today to issue an official denial of them.

The board's statement says that the stocks of raw and refined sugar on hand here December 1 totaled 44,000 tons. There is due to arrive within the next few weeks an additional 28,000 tons, making a total of 72,000 tons. Of this amount, the board asserts, 44,000 tons belong to the British government and was sent here from Cuba to be refined.

The new crop of Cuban sugar is expected here before the end of the month.

E. H. HYATT, NOTED EDUCATOR, IS DEAD.

[BY A. P. NIGHT WIRE.]

SACRAMENTO, Dec. 8.—Edward H. Hyatt, for many years State Superintendent of Public Instruction and prior to that Superintendent of Schools of Riverside county, died last night at his home near here, after a brief illness.

Mr. Hyatt was born in Huntington, Pa., and was 61 years of age. In 1884 he came to California and taught school in Riverside county where in 1895 he was elected County Superintendent of Schools.

He was elected State Superintendent of Public Instruction in 1906 and served continuously until 1918. After retirement from this office he made his home in a suburb of Sacramento.

Mr. Hyatt is survived by a widow and eight children. Burial will be in Riverside, it was announced.

LABOR UNIONS DENOUNCE REDS

[BY A. P. NIGHT WIRE.]

NAPA, Dec. 8.—Resolutions by local labor unions denouncing Industrial Workers of the World activities and "Red" propaganda were made public today. Unions which passed the resolutions have a membership of more than 1000.

Eaton to Board of Canadian Pacific.

[EXCLUSIVE DISPATCH.]

MONTREAL, Dec. 8.—At the monthly meeting of the board of directors of the Canadian Pacific Railway held today, Sir John Eaton of Toronto was elected a director to fill the vacancy created by the death of the late Mr. Wilmet D. Mathews.

SOME PROTOCOL TERMS CHANGED

Allies Agree to Modify Demands on Germany.

Scapa Flow Indemnity Referred to The Hague.

Noske Won't Sign, no Matter What the Result.

(Continued from First Page.)

tion of the treaty's terms, has been eliminated entirely, as also has the clause relating to the evacuation of the Baltic provinces by German troops.

The imputation of responsibility to Germany for the sinking of the Scapa Flow fleet is left in the protocol.

It was expected that a note setting forth the Allied position would be handed today to Baron von Lersner, head of the German mission.

BONAR LAW HOPEFUL.

[BY CABLE AND ASSOCIATED PRESS.]

LONDON, Dec. 8.—Andrew Bonar Law, the government spokesman, declared in the House of Commons today that there was little reason to doubt that the communications proceeding between the Allied and associated powers and Germany with reference to the immediate ratification of the peace treaty would have a satisfactory result.

Gustav Noske, German Minister of Defense, declares he will recommend that his government refuse to sign the protocol of the peace treaty, no matter what the consequences, according to the Berlin correspondent of the Daily Mail. Noske was careful to say hewas giving his personal views, but it is said his statement agreed with intentions ascribed to other members of the German Cabinet.

He said he had "lost all confidence in the pledges of the Allies."

Demands for dock and harbor material in reparation for the sinking of the interned German fleet at Scapa Flow and the provision empowering the Allies to enforce the peace treaty were described by the German Minister as the "two straws, which have broken the back of German endurance."

The fact that failure by the United States to ratify the treaty may mean larger representations from the other Allies on commissions established by the pact, he said, was further reason for Germany to resist.

"If the absence of United States representatives means there will be more Frenchmen and Englishmen on the commission," he asserted, "it would be injurious to German interests."

BERLIN STATEMENT.

[BY CABLE AND ASSOCIATED PRESS.]

BERLIN, Dec. 8.—The only voice in German advocating immediate yielding to the Entente's demand that the protocol in connection with the peace treaty be signed, is an independent Socialist, newspaper, according to the diplomatic correspondent of the North German Gazette.

Apart from this newspaper, says the correspondent, "there is, thank God, unanimity from right to left."

Schmidt, Minister of Food and Economics, yesterday declared the economic situation in Germany had improved to an astonishing extent. He cited statistics to show production in the mines, shipyards and general industries had approached a pre-war basis.

REALTY LICENSE HEAD OPENS STATE OFFICE.

[BY A. P. NIGHT WIRE.]

SACRAMENTO, Dec. 8.—Ray L. Riley of Colton, real estate license commissioner, whose right to office was sustained in a recent Supreme Court decision, arrived in Sacramento late today to arrange preliminary details for opening an office in the Capitol.

Mr. Riley said he would go from here to San Francisco for a conference with Atty.-Gen. Webb and after that would make a statement of the policy of his office and then would make known the date on which issuance of licenses to realty dealers would begin.

STATE TO GIVE FREE ADVICE TO MOTHERS.

[BY A. P. NIGHT WIRE.]

SAN FRANCISCO, Dec. 8.—Appointment of Dr. Ethel M. Watters as director of the Bureau of Child Hygiene, under the State Board of Health, will be followed by the establishment here of headquarters where mothers will be given free information as to care of their children, it was announced today.

A pediatric specialist will be in charge and will advise mothers as to all matters of health pertaining to children brought there.

SALOON MEN ARE HELD FOR WHISKY DEATHS.

[BY A. P. NIGHT WIRE.]

CHICAGO, Dec. 8.—John Wijus and Tony Keriz, owner and bartender of a saloon, today were ordered held to the grand jury on a charge of manslaughter after a Coroner's jury had investigated the deaths of three men who died after drinking supposed whisky. Analysis showed a quantity of wood alcohol had been mixed in the liquor.

A fourth man is said to be suffering from blindness in the County Hospital.

MARRIAGE SURPRISE.

Claremont Couple Wed Hurriedly; Upset Christmas Plans.

Upsetting plans for a big wedding on Christmas Day for which many invitations had been issued, Miss Marguerite A. Young, a graduate of Pomona College, and Earl H. Baughman, recently home from overseas, both of Claremont, were married last night at the Bible Institute by Rev. T. C. Horton, D. D. The bride is a daughter of Rev. E. S. Young, a retired minister of Claremont. She recently returned from Chicago where she studied music for three years. The witnesses were her brother, J. E. Young; her sister, Mrs. George L. Hampton, and Mr. Hampton. The couple left by automobile for a honeymoon trip and will be at home at Claremont May 1.

"CONSCIENCE" MONEY.

Former School Board Member Sends Cash, But Gives no Name.

A former member of the staff of the Board of Education has just returned $10 "conscience" money, according to a report made by the secretary of the board. The $10 was enclosed in an envelope accompanied by an unsigned, undated note, which read:

"When in the department years ago, I was not as careful with supplies as I should have been, hence the inclosed bills." The money was accepted.

MUST GIVE NOTICE TO SCHOOL TENANTS.

Tenants of the buildings on Mercantile place must be given ninety days' notice before they are required to vacate the premises they now occupy, it was reported to the Board of Education last night. This is an agreement that the tenants entered into with the agents of the board, when they rented the buildings. The board directed that Adolph Ramish, who recently purchased the site be notified of this agreement.

HELP IN RELIEF WORK.

The Thanksgiving donation of clothing from the school children of this city to the Near East Relief Association amounted to a full carload of useful material, acting Superintendent Monlux told the Board of Education last night. In addition to this $120.09 has been received from the various Parent-Teachers' Associations for the same fund.

TRAVELS BY AIR.

Instructor Comes to Work in Flying Machine.

[LOCAL CORRESPONDENCE.]

PERRIS, Dec. 8.—The Perris Union High School claims the distinction of being the only school in the United States where one of the instructors goes to and from his work by airplane. The teacher is Lieut. A. Y. Pitts, of the aerial forces at March Field. Lieut. Pitts has been delegated by the War Department to act as military instructor for the company of school cadets which has been organized at the Perris High School. Every Monday afternoon, the day on which military training is given, the pupils watch through the windows of the study hall for the appearance of the speck in the sky which tells of the lieutenant's approach. On leaving the grounds after drill is over the teacher-aviator often makes his machine perform stunts for the amusement of the pupils.

AGAIN NOMINATE BERGER.

[BY A. P. NIGHT WIRE.]

MILWAUKEE, Dec. 8.—Victor L. Berger, Socialist, and Henry H. Bodenstab, Republican, fusion candidate, today were nominated for Congress at a primary election in the Fifth Wisconsin district. The Socialists nominated Berger with 14,004 votes and the fusionists indorsed Bodenstab's Republican candidacy polling 9282 votes.

The regular contest between the candidates at a special election will be held on December 19, to fill the vacancy caused by the refusal of Congress to seat Berger.

The vote in this district at the regular election last year was approximately 39,000.

The weather today was not far from zero and many thousand voters did not turn out on that account.

It was a foregone conclusion that each primary candidate was sure of being nominated, as Berger needed only 1686 and Bodenstab 1749 votes to insure nomination. This fact, too, is thought to have kept a large number away from the polls.

Suggesting Hosiery

At Woolf & Bean's Alexandria Shop will be found a wide variety of exclusive designs, materials and colors at moderate prices.

Useful Gifts

Billie & Jack Woolf Bean.

The Shop of useful gifts that men like.

214 West Fifth IN THE ALEXANDRIA

BUCKWOOD

EVERY collar in the Earl & Wilson line of 25c starched collars is instantly identified by its name—a name ending in "—wood" like Zelwood, Sparkwood, Cedarwood or Buckwood. That is the easiest way to tell a quality collar at the standard price.

BUCKWOOD

Sizes 12½ to 17½.

COLLARS — EARL & WILSON — SHIRTS

Dance Tonight at the Roma for the Epicure

416 So. Hill Street Upstairs

Try Our BUFFET LUNCHEON Today. Service the Best

MARCELL IS BACK FROM EUROPE

MURINE For YOUR EYES —Rests, Refreshes, Soothes, Heals — Keep your eyes Strong and Healthy. If they Tire, Smart, Itch, or Burn, if Sore, Irritated, Inflamed or Granulated, use Murine often. Safe for Infant or Adult. At all Druggists. Write for Free Eye Book. Murine Eye Remedy Company, Chicago, U. S. A.

Your Eyes are SAFE with an Oculist

Eyes EXAMINED Free

By a Physician and Oculist

Glasses furnished as low as, the pair $2.00

Disease of the eye treated at Clinic Prices.

DR. PAUL KAHN

Eye, Ear, Nose and Throat Clinic

609-610 Delta Building

426 S. SPRING STREET

Hours 9 to 5—Eves., 7 to 9. 61558

SING

With False Teeth? SURE

Dr. Wernet's Powder

Keeps them firm. Prevents sore gums. White. Flavored. Antiseptic.

If your dental plate is loose or drops, to get instant relief use Dr. Wernet's Powder regularly You can eat, laugh, talk with ease

Guaranteed by Wernet Dental Mfg. Co. 116 Beekman St., N. Y. 25c, 50c, & $1.00 At Drug and Department Stores. Refuse imitations. This is the original powder

For Sale by Owl Drug. Co.

Sure Relief

6 BELL-ANS Hot water Sure Relief

BELL-ANS FOR INDIGESTION

Give a "Blue Bird"

$100

$10 Down and $8.25 per month.

Before buying a phonograph this Christmas, by all means hear the "Blue Bird." Because the Blue Bird combines a soft mellowness of tone with rich appearance and excellent construction *at a moderate price*, it has leaped into instant favor. It is "made in Los Angeles"—receiving the Gold Medal above all competitors at the recent Industrial Fair in San Francisco. It is a universal machine, playing all disc records.

We have a complete line of all models—from $100 to $215—a year's time to pay.

Geo. J. Birkel Co.

"The Steinway House"

446-448 South Broadway

Tuck a KEEN KUTTER Safety Razor

into a little corner of your traveling bag and you'll find that a very little space holds a mighty big amount of shaving saving, comfort and safety in use even on lurching railroad trains or rolling, pitching boats.

And all because of the simple little angle at which the handle is attached which sets the blade at the correct angle for quick, easy, comfortable shaving.

Shave yourself and bank the amount of money you save. You'll be surprised at the amount you can donate to the Red Cross at the end of six months.

And all this for the outlay of but $1

Sold by Retail Merchants Everywhere

SIMMONS HARDWARE COMPANY

"The recollection of QUALITY remains long after the PRICE is forgotten" —E. C. Simmons

The Times Free Information Bureau
619 South Spring Street

THE TIMES FREE INFORMATION AND RESORT BUREAU is for the accommodation and benefit of persons seeking interesting routes of travel, desirable hotels and rest, recreation and recuperation at the seashore or in the mountains.

Particulars are furnished by competent attendants and by correspondence to the general public regarding rates and attractions of railroad and steamship lines, hotels and pleasure and health resorts. Photographs, descriptive circulars and transportation literature are kept on hand for inspection and distribution. Times readers can obtain here in a few minutes, without the delay incident to writing for it, all the information necessary for a safe and enjoyable journey or vacation. This service is absolutely free. Literature may also be obtained at the New Times Building, Broadway at First street.

PERSONS CONTEMPLATING VISITING LOS ANGELES ARE PRIVILEGED TO HAVE THEIR MAIL ADDRESSED TO THE BUREAU.

Resorts

ATTENTION VISITORS —TO— SOUTHERN CALIFORNIA

A LIMITED NUMBER OF RESERVATIONS FOR THE SEASON CAN BE SECURED AT BOTH

BEVERLY HILLS HOTEL and BUNGALOWS

provided arrangements are made NOW and guests arrive during month of December.

BEFORE MAKING RESERVATIONS AT ANY ONE RESORT HOTEL VISITORS ARE INVITED TO INSPECT

THE BEVERLY HILLS MAMMOTH PLANT

Including every conceivable indoor and outdoor recreation. Magnificent Ballroom—Motion Picture Theater—Music Concerts—Golf—Tennis—Polo—Horseback Riding Surf Bathing Parties—Ponies for the Little Tots

NUMEROUS SOCIAL EVENTS WEEKLY

All the advantages of city, mountain and seashore life under the most ideal conditions—Delightful climate.

MISS FLORENCE SUTTON, Tennis Instructor

AMERICAN PLAN — Management of STANEY S. ANDERSON, Phone 60304. — SERVICE APPRECIATED

ARLINGTON HOTEL SANTA BARBARA

An absolutely Fireproof Hotel—All Outside Rooms, affording plenty of light and air—Headquarters for Tourists from all parts of the world. Private Lavatories in connection with all rooms. Ideal climate the year round. Automobile road is now perfect, 3½ hours' run, Los Angeles to Santa Barbara. Unexcelled facilities for care of automobiles in hotel grounds. E. P. DUNN, Lessee.

The Most Attractive and Sportiest Golf Links in California

CATALINA STEAMER SCHEDULE — EFFECTIVE WEDNESDAY, OCTOBER 1ST.

ST. CATHERINE HOTEL — OPEN ALL YEAR

MERRITT JONES HOTEL, OCEAN PARK — Live at the Seashore—More Seasonable Than in Town. MARINE STREET—OCEAN PARK.

Brent's Mountain Crags — 100 Minutes From Broadway

THE RIDGE ROUTE — SOUTHERN HOTEL, Bakersfield. Special Attention to Motorists.

SPEND XMAS AT VENICE — ALL DAY CELEBRATION

REDONDO BEACH

GLEN IVY MINERAL HOT SPRINGS

Steamships

THE ADMIRAL LINE — PACIFIC STEAMSHIP COMPANY

TICKET OFFICE Corner Fifth and Spring Streets (Alexandria Hotel)

HOLIDAY EXCURSIONS

SAN FRANCISCO AND RETURN $25.00 — S.S. Spokane sails Wednesday, Dec. 10; S.S. President sails Thursday Dec. 11

SEATTLE-TACOMA AND RETURN $86.00 — S.S. President sails Thursday, Dec. 11; S.S. Adml. Dewey sails Sunday, Dec. 14.

SAN DIEGO — Daylight Trips, Mondays and Saturdays

MEXICO-CENTRAL AMERICA—S. S. Senator Sails Dec. 17.

BERTH AND MEALS INCLUDED IN ALL FARES.

Steamships

AMERICAN LINE
NEW YORK-HAMBURG
Manchuria .... Dec. 17
PHILADELPHIA-LIVERPOOL
Haverford .... Jan. 2

LEYLAND LINE
BOSTON-LIVERPOOL
Bohemian..Dec. 18 | Winifredian..Jan. 2

RED STAR LINE
N. Y.-Plymouth-Cherbourg-Antwerp
Lapland....Dec. 13 | Lapland....Jan. 17

WHITE STAR LINE
NEW YORK-LIVERPOOL
Cedric......Dec. 20 | Baltic......Dec. 27
N. Y.-CHERBOURG-SOUTHAMPTON
Adriatic .... Jan. 3

WHITE STAR DOMINION LINE
PORTLAND, ME.-LIVERPOOL
Megantic.....Dec. 7 | Canada.....Jan. 2
Office, 20 Montgomery, San Francisco. Thos. Cook & Son, 515 S. Spring St., L. A. D. W. Ferguson, 222 S. Broadway, L. A.

CRUISE TO SOUTH AMERICA Through the Panama Canal

Sailing January 7 — S. S. EBRO

By special arrangements with the Pacific Steam Navigation Co. Visiting Jamaica, Panama, Peru, Chile, Argentine, Uruguay. Shore Trips included. 60-Day Cruise, 12,000 miles. Price $1,625 to $1,745.

THREE SPECIAL CRUISES TO THE WEST INDIES. By Great White Fleet, S. S. Sailing Jan. 10, Jan. 31, Feb. 21.

Travel the American Way. Booklets on request. Carry Those Spendable American Express Travelers Cheques. American Express Travel Department, 752 So. Bdwy., Los Angeles, Cal. Phone Main 8034; Automatic 10148.

AUSTRALIA — Honolulu, Suva, New Zealand

The Palatial Passenger Steamers. R.M.S. "Niagara," 20,000 Tons; R.M.S. "Makura" 13,500 Tons. Sail from Vancouver, B. C. For fares and sailings apply Can. Pac. Ry., 605 S. Spring St., L. A., or to Canadian-Australian Royal Mail Line, 440 Seymour St., Vancouver, B. C.

San Francisco Hotels

HOTEL STEWART SAN FRANCISCO — Geary Street, just off Union Square. Rates from $1.75 a Day.

TRAVEL NORTH VIA COAST ROUTE STOP AT Hotel Vendome San Jose — In the Valley of "Heart's Delight"

17 Years at 3rd & Bdwy. Now 9th and Hill. Matheson — Men's and Women's Store

Correct in every detail of style and workmanship this is the idea you should connect with the Matheson Store.

Men's Neckwear — The quiet good taste, soft colorings, beautiful patterns that gentlemen want in their neckwear. Our lines are selected with this in mind. Wide selection. Reasonably priced.

New Women's Silk Lingerie

The Times' incomparable Midwinter Number will be out January 1. Send it to out-of-town friends.

WATCHFUL WAIT FOR BOOZE AGAIN

Supreme Court Prohibition Decision not Yet Made.

No Indication When it will be Handed Down.

Whisky Dividends Rumor is Latest Liquor News.

[BY A. P. NIGHT WIRE.]

WASHINGTON, Dec. 8.—No decision on the constitutionality of the War-time Prohibition and the Volstead Enforcement acts was rendered today by the Supreme Court, and there was no indication when a decision would be handed down.

Arguments on the constitutionality of the acts were advanced by the court at the request of the government, and decision had been expected when the court reconvened today after a recess of two weeks.

As Monday is regular opinion day, a decision is not to be expected before next Monday.

The cases on which the constitutionality of the war-time act was attacked were from Kentucky and New York, while that on which the validity of the enforcement act was contested came from New York.

Arguments in appeals from Baltimore and New Orleans involving the right to manufacture beer containing 2.75 per cent. alcohol are to be heard this week. Government attorneys, it was understood, offered to submit these cases on printed briefs, but attorneys from the other side declined. Officials familiar with the court's procedure believed an opinion on the larger question was withheld to permit presentation of these further arguments by attorneys for the brewers.

BOOZE DIVIDENDS?

[BY A. P. NIGHT WIRE.]

CHICAGO, Dec. 8.—Rumored possibility that dividends of the U. S. Food Products Company, legal successor to the former Distillers' Securities Company, would be distributed in the form of distilled liquor instead of currency caused much comment here today.

One broker estimated that such action might release 1,500,000 gallons of Bourbon whisky as dividends on the 307,726 shares of the corporation's stock.

Levy Mayer, counsel for the corporation, was consulted.

"The plan is under consideration," he said. "The issuance of dividends depends on the U. S. Supreme Court decision in the prohibition cases."

The rumor failed to indicate how the liquid dividends would be transported.

TESTIFY CLUB WOMAN BACKED COMMUNISTS.

WITNESSES CALLED AT MISS WHITNEY'S HEARING ON SYNDICALISM CHARGE.

[BY A. P. NIGHT WIRE.]

OAKLAND, Dec. 8.—The preliminary hearing of the case of Miss Charlotte Anita Whitney, prominent Oakland club woman, accused under the State syndicalism law, was completed this morning before Police Judge George Samuels in a sensational court session, which brought forth judicial orders to clear the room of all onlookers who did not have seats and those who were in the habit of being present at trials. Decision will be rendered in the case on Thursday morning at 10 o'clock.

TESTIFY OF ACTIVITIES.

The prosecution proceeded to link the name of Miss Whitney with the activities of the Communist Labor party, through her part in the State convention, which was held in Oakland, November 9 of this year. Several witnesses testified that she was a member of the credentials and resolutions committee.

J. G. Reed, acting organizer of the State Communist Labor party and former secretary for the Oakland local, was a witness for the prosecution, but professed he was an unwilling one. Asked by Miss Whitney's attorney if he had an agreement with the prosecution to turn State's evidence, he replied that it was decidedly against his will to be put in such a position.

Edward Alverson of Oakland refused to answer questions put to him by the prosecution, asserting his constitutional right.

REFUSES TO ANSWER.

He declared that he had been arrested at 1:30 o'clock in the morning without a warrant by Inspector Fenton Thompson, head of the Oakland police loyalty squad. Thompson, he said, had torn him from his wife and children and compelled him to spend the remainder of the night in jail. He refused to say whether he had seen Miss Whitney at the Communist Labor convention.

J. G. Weller testified that he was a fellow-member with Miss Whitney on the resolutions committee at the Communist Labor convention.

As Influenza is an exaggerated form of grip, LAXATIVE BROMO QUININE Tablets should be taken in larger doses than is prescribed for ordinary grip. A good plan is not to wait until you are sick, but PREVENT IT by taking LAXATIVE BROMO QUININE Tablets in time.

A FREE demonstration on your car. Keaton Non-Skids will stop your skidding.

Resorts

MILE HIGH MT. LOWE ROUND TRIP $2.00

SHEPARD'S INN and COTTAGES — Santa Barbara Co., Cal. ESTABLISHED 1894. QUIET and RESTFUL in the Mountains. Accommodations for Week-End Parties. Phone or Write for Reservations and Rates. PERCY STATEY, Mgr. Carpenteria 103-J

WHEELER'S HOT SPRINGS — Elevation 1560 Ft. in Ventura Mts. A real place for enjoyable beneficial climate. Our orange trees denote moderate climate and our saddle and hiking trails, combined with other amusements, together with our natural hot mineral tub and plunge baths make an attractive combination. Hotel and housekeeping cottages. Information Peck-Judah or ask Mr Foster bureau or write Webb W Wilcox, Mgr. Wheeler Springs, Cal.

STORAGE, MOVING AND FREIGHT FORWARDING

COLYEAR'S FIREPROOF STORAGE — 415 SO. SAN PEDRO ST. STORE YOUR FURNITURE IN Private Locked Rooms $1.50 Per Month. MOVING, PACKING, SHIPPING.

ARMENIA AGAIN IS INVOLVED IN WAR.

AZERBAJANS, HEADED BY TURKISH OFFICERS, ATTACK ON THREE SIDES.

[BY CABLE—EXCLUSIVE DISPATCH.]

TIFLIS, Nov. 16 (via Paris, Dec. 2.)—A new war is starting in the Caucasus between Armenia and Azerbaijan, in what is known as Karabagh, the capital of which is Shusha.

Approximately 12,000 Armenians inhabiting the district were attacked by Azerbaijans under Turkish officers from three sides in Nakhitchevan, Migri and Khankendi. The district virtually is cut off from all Armenian or other assistance.

PAN-ISLAM MOVEMENT.

Nouri Pasha, a Turkish d'Annunzio, is said to be back of the attack, as part of a carefully worked out Pan-Islamic movement with the purpose of joining the Moslems of Azerbaijan and Daghestan with those of Turkey, thus concentrating the entire Mohammedan strength in this part of the world into one block.

This constitutes a real danger, if successful, for Denikine's army, which already is in a state of war with the Daghestans and Mohammedans, aided by Azerbaijans staffed by Germans.

SPEAKS FOR AMERICA.

The acting high commander, Col. Rhea, is making every effort to persuade the Azerbaijans to accept American intervention, to cease hostilities, to submit the claims of Armenia and Azerbaijan to disputed territory, to Akkithevan, which already is in the hands of the Tartars, and to Karabagh, to peaceful negotiation.

KIDNAPED KOREAN PRINCE IS FOUND.

[BY A. P. NIGHT WIRE.]

HONOLULU (T. H.) Nov. 28.—(Correspondence of the Associated Press.) Prince Yi-Ko, a member of the Korean royal family, who disappeared from Seoul, November 9, has been recaptured from Korean revolutionary kidnapers, says a message to Tokio from Baron Saito, according to advices to the Nippu Jiji, a Japanese language newspaper of Honolulu.

The Nippu Jiji's cable said the kidnapers had spirited the Prince away to the prefecture of Ando, where he was located after a country-wide search by the Japanese authorities.

Calarab 45 STATES — These original California fruit confections are sold in 45 States and 7 foreign countries. Figbuds, Calarab Figs, Calapricot, Calorange. Special Gift Package Ready for Mailing. Insist on BISHOP'S. BISHOPS

IMPERIALISM DENIED BY ITALIAN SENATE.

[BY CABLE AND ASSOCIATED PRESS.]

ROME, Sunday, Dec. 7.—The Italian Senate's reply to the speech delivered at the opening of Parliament by King Victor Emmanuel, declares Italy has no imperialistic aims. The Senate's answer, which was written by Senator Hortis of Trieste, says:

"With decided firmness, we want all of Italy's children freed and the legitimate reclamation of the land ursurped by foreign greed.

"We are not inspired by a desire for domination, nor avidity for gain, but by a generous feeling which would be useful for that peace which all humanity desires.

"Our victory, annihilating a powerful adversary, hastened the peace which should be insured us and our brethren, so that their cry of sorrow shall no longer afflict Italy and Europe."

INTEGRITY

—it only takes a few dollars to do it.

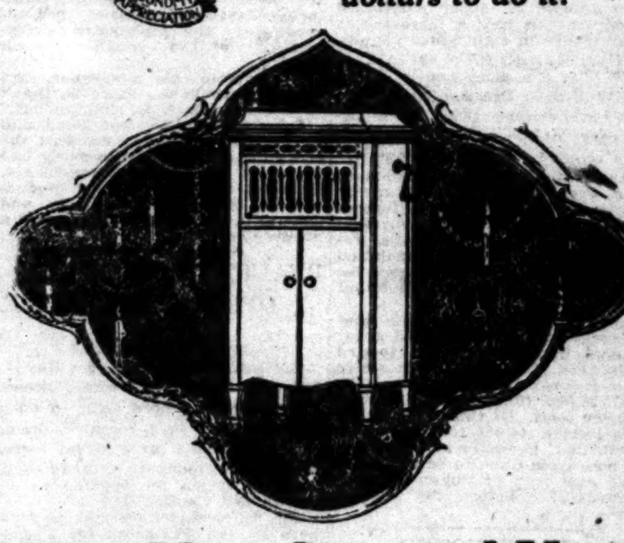

Have You Secured Your Pathé FOR CHRISTMAS?

No Needles to Change — Plays All Makes of Records

There isn't such a lot of time as you may imagine. Conditions are such that the Pathe Phonograph cannot at this time be produced in sufficient numbers to meet the demand. So please make an early selection—you can secure a Pathe by means of a moderate initial payment. But act before it is too late. There will not be enough Pathe machines to go around for Christmas, and the pathe costs no more than the ordinary phonograph.

Model 3 Pathe, $45 — *$6 cash; $1 weekly*	*Model 12* Pathe, $150 — *$20 cash; $2.50 weekly*
Model 7 Pathe, $100 — *$10 cash; $2 weekly*	*Model 17* Pathe, $200 — *$25 cash; $3 weekly*
Model 10 Pathe, $125 — *$15 cash; $2 weekly*	*Period Models* Pathes, $225 — *$30 cash; $4 weekly*

Remember, a generous supply of records may be added to any Pathe contract without any increase in the cash or weekly payments. This is an exclusive feature of the Barnes Service—enjoy it.

Open Evenings Till Christmas

BARNES MUSIC COMPANY — *231-233 South Broadway* — *Blanchard Building* — *Opposite City Hall*

AUCTION SALES — The Times is the official and exclusive Newspaper medium of the L. A. Auctioneers' Association.

AUCTION — Of expensive Furniture, Oriental Rugs, Antique Jewelry, Paintings and Other Solid Silver, Bronzes, all removed from five desirable homes to the spacious salesrooms of W. DWIGHT HAMMOND, AUCTIONEER, AT 1053-55 SOUTH MAIN STREET.

To Be Sold Regardless of Value Today at 10 A. M.

W. DWIGHT HAMMOND, Auctioneer, 1053-55 So. Main St. Phone 63545

AUCTION REAL ESTATE — Tuesday, December 9th, 2:30 p.m. ON THE PREMISES — 701 and 703 West Temple Street, Los Angeles, California — $50,000.00 Apartment House Property

TERMS MOST LIBERAL, and made known at sale.

COL. C. F. CALHOUN, Auctioneer. President Los Angeles Auctioneers' Association.

AUCTION TODAY — 3416-3418 So. Main—So. 1260 — 9:30 a.m.

KEMP & SON, Expert Auctioneers. When you move call KEMP'S TRANSFER.

FURNITURE AUCTION

MACHINERY AUCTION

AUCTION — 10 a.m., Wednesday, Dec. 10—2303 So. Grand Ave.

AUCTION — Thurs., Dec. 18, 9:30 a.m. 1023 E. 14th Street. STROUSE & HULL, Auctioneers.

THOS. B. CLARK, Auctioneer. Dealer Antique Furniture, 911-913 S. Hill St. 61907. Member L. A. Auctioneers' Ass'n.

ARTHUR J. KELLY, Expert Appraiser and Auctioneer. 535 S. HILL ST. Member Auctioneers' Association.

W. Dwight Hammond, General Auctioneer, 1053-55 So. Main St. Member L. A. Auctioneers' Association.

AUCTION — RHOADES & RHOADES

AUCTION — S. W. KOHN

TUESDAY MORNING.

Smart ... For

Suits Worth Up ... Reduced to ...

There are suits of broadcloth, silvertone, tricotine, in ... and color. Many of ... trimmed with fur. Sizes including 46 to 52 bust ... women.

51 Ba...

Flannelette Gowns $2.50

$1.25 Silk Camisoles $1.0...

Women's Bloomers $1.00

Child's Sleeping Garments $1.2...

Rompers and Creepers $1.95

Children's Toques 39c

Perfume Bottles 75c

Dressing Combs $2.00

Soap Boxes For $1.00

Powder Puff Boxes for $2.00

Hair Brushes $7.00

Dresser Trays $3.50

Ribbons at 20c yard

DOLLS From ...

...TION SALES

...UCTION

...d Regardless of Value
...day at 10 A.M.

...UCTION
...EAL ESTATE
December 9th, 2:30 p.m.
...703 West Temple Street
...Angeles, California
...Apartment House Property

...ION TODAY
...18 So. Main—So. 1260
9:30 a.m.

...RNITURE AUCTION

...CHINERY AUCTION

...UCTION
...day, Dec. 10—2303 So. Grand Av...

AUCTION
RHOADES & ...

AUCTION
S. W. KOHN, ...

Smart Fall Suits Reduced

For a Mid-Winter Clearance

...its Worth Up to $29.50
Reduced to $18.75
...its Worth Up to $37.50
Reduced to $25.00
...its Worth Up to $45.00
Reduced to $35.00
...its Worth Up to $6...
Reduced to $49.50

...re are suits of broadclth, serge, velour, ...rtone, tricotine, in every possible style ...d color. Many of them are richly trim... ...d with fur. Sizes for every figure, in... ...ding 46 to 52 bust measure for large ...men.

Hale's
541-543-545 S. BROADWAY

The Store of
Practical Gifts

Gifts for your entire Xmas list—gifts of a practical and useful nature, the kind that give the real and lasting pleasure—can be bought most economically at Hale's.

Hale Merchandise or Glove Orders are redeemable at any of the Hale California Stores in Los Angeles, San Francisco, Sacramento, Oakland or San Jose. Issued in any denomination from $1.00 up. Accommodation Desk, Main Floor.

51 Bargains for Gift Shoppers

Bargain No. 1 — **Flannelette Gowns $2.50** — Women's gowns of good quality flannelette in colored stripes. Braid trimmed. Third Floor.

Bargain No. 2 — **$1.25 Silk Camisoles $1.00** — Wash satin trimmed with lace and ribbon. A good variety of styles. Packed in Xmas boxes if desired. Third Floor.

Bargain No. 3 — **Women's Bloomers $1.00** — Women's bloomers of batiste and Windsor crepe, in pink or white. Some are lace trimmed. $1.25 values. Third Floor.

Bargain No. 4 — **Child's Sleeping Garments $1.25** — Heavy flannelette sleeping garments in white or colored stripes. Two to six-year sizes. $1.50 values. Third Floor.

Bargain No. 5 — **Rompers and Creepers $1.95** — Made of gingham, poplin, crepe and striped batiste. Six-month to five-year sizes. $2.50 values for $1.95. Third Floor.

Bargain No. 6 — **Children's Toques 39c** — All-wool toques in white or red. Six-month to five-year sizes. 75c values for 39c. Third Floor.

Bargain No. 7 — **Perfume Bottles 75c** — Dainty little perfume bottles with holders of ivory Pyralin. Tuesday specials, 75c. Main Floor.

Bargain No. 8 — **Dressing Combs $2.00** — Ivory Pyralin dressing combs with handle, make handsome gifts. Tuesday specials, $2. Main Floor.

Bargain No. 9 — **Soap Boxes For $1.00** — Soap boxes of ivory Pyralin. Tuesday specials, $1.00. Main Floor.

Bargain No. 10 — **Powder Puff Boxes for $2.00** — Ivory Pyralin powder puff boxes and hair receivers to match. Tuesday specials, $2.00. Main Floor.

Bargain No. 11 — **Hair Brushes $7.00** — Hair brushes with backs of ivory Pyralin. Tuesday specials, $7.00. Main Floor.

Bargain No. 12 — **Dresser Trays $3.50** — Ivory Pyralin dresser trays of a large size. Tuesday specials, $3.50. Main Floor.

Bargain No. 13 — **Ribbons at 20c yard** — Plaid, striped and checked ribbons in an assortment of colors for hairbows, etc. Worth 35c. Tuesday's price, 20c. Main Floor.

Bargain No. 14 — **Ribbons at 79c yard** — Handsome satins, grosgrains, taffetas, messalines and fancy Dresdens for bags, vestees and fancy work. Main Floor.

Bargain No. 15 — **Ribbons at 45c yard** — Fancy satin stripes, Dresdens, moires and plain taffetas in a good line of colors. Main Floor.

Bargain No. 16 — **Stamped Towels 25c** — Guest towels stamped for embroidery—pretty patterns. 35c values for 25c Fourth Floor.

Bargain No. 17 — **Dresser Scarfs 60c** — Finished dresser scarfs with lace insets and edging. 75c values for 60c. 4th floor.

Bargain No. 18 — **Stamped Towels 65c** — Turkish towels stamped for embroidery. 18x36 inch size. 75c values for 65c. 4th floor.

Bargain No. 19 — **Women's Union Suits $1.35** — Lightly fleeced union suits, ankle length, high neck and long sleeves or Dutch neck and elbow sleeves. $1.85 values. 3rd floor.

Bargain No. 20 — **Women's Union Suits 60c** — Jersey ribbed union suits with band or tape tops, tight or umbrella knee. 85c value. 3rd floor.

Bargain No. 21 — **Women's Bloomers 60c** — Women's pink Jersey knit bloomers. 85c values for 60c. 3rd floor.

Bargain No. 22 — **Women's Petticoats $2.50** — Black cotton taffeta tops and flowered flounce—blue, pink or lavender patterns. 3rd floor.

Bargain No. 23 — **Flannelette Kimonos** — Kimonos in popular styles made of flannelette in floral patterns. Hale's specials at $2.50 to $4.95. 3rd floor.

Bargain No. 24 — **Slip-on Sweaters $7.00** — Women's slip-on sweaters of plain stitch with fancy collar and cuffs. 3rd floor.

Bargain No. 25 — **$30.00 Auto Robes $15.00** — Imported Scotch auto robes, all wool; plaid patterns, fringed. 4th floor.

Bargain No. 26 — **Bedspreads Special Prices**
$7.50 satin bedsp'ds $4.95
$8.75 satin bedsp'ds $5.95
$10.00 satin bedsp'ds $6.50
$11.50 satin bedsp'ds $7.25
$12.50 satin bedsp'ds $8.00
$12.50 satin bedspreads and bolster cover. . $8.25
$13.50 satin bedspreads and bolster cover. . . $8.75
—4th floor.

Bargain No. 27 — **Plush Scarfs Special Prices** — We are selling great numbers of them for Xmas gifts—packed in gift boxes if desired. Many kinds to choose from, lined or unlined, at special Hale prices. Main floor.

Bargain No. 28 — **Novelty Silks $1.98** — Plaids and stripes for waists and dresses. 36 inches wide. Worth $2.50 and $3.00. Main floor.

Bargain No. 29 — **Black Silk Plush $12.50** — 54-inch black silk plushes that have been selling at $16.00 a yd. All silk and noncrushable. Main floor.

Bargain No. 30 — **$6.75 French Serge $5.00** — French serge with a choice tailor finish. Navy blue and black. 55 inches wide. Main floor.

Bargain No. 31 — **Tricotine For $6.95 yard** — Beautiful tricotine of the $7.75 quality. Navy, brown and Japan blue. 56 inches wide. Main floor.

Bargain No. 32 — **Broadcloth $5.00 and $6.25** — Imported broadcloth with a choice satin chiffon finish. Navy blue or black. Main floor.

Bargain No. 33 — **$1.25 Lining Sateen $1.00** — Fancy lining sateens in a number of the very newest patterns. 36 inches wide. Main floor.

Bargain No. 34 — **$6.00 Silk" Waists $4.95** — Beautiful styles of Georgette crepe and crepe de chine in flesh color and white. Trimmed with lace and beads. 3rd floor.

Bargain No. 35 — **$6.00 Satin Waists $4.95** — Tailored styles of striped satin in an assortment of new colors. High or low necks. 3rd floor.

Bargain No. 36 — **$2.50 Middy Blouses $2.00** — White galatea middies with black ties. $2.50 values. Tuesday specials, $2.00. 3rd floor.

Bargain No. 37 — **Velvet Bags For 3.50** — Fitted with purse and mirror. Black, brown, blue and taupe. Tuesday specials, $3.50. Main floor.

Bargain No. 38 — **Envelope Purses $1.75** — Real leather envelope purses, Morocco and seal grain finishes. Fitted with mirror. Main floor.

Bargain No. 39 — **Velvet Bags For $5.00** — Handsome bags of black, brown, taupe and navy blue velvet. Fitted with purse and mirror. Main floor.

Bargain No. 40 — **Women's H'dkerchiefs 25c** — Fine handkerchiefs worth 35c. White and colored embroidery. Tuesday specials, 25c. Main Floor

Bargain No. 41 — **Box of 6 Handkerchiefs $1** — Women's fine handkerchiefs daintily embroidered in white. Box of 6, $1.50 values, for $1.00. Main floor.

Bargain No. 42 — **Box of 3 H'dkerchiefs 35c** — Women's handkerchiefs with white or colored initials. Box of 3, 50c values for 35c. Main floor.

Bargain No. 43 — **Marabou Scarfs for $5.00** — Marabou scarfs that are worth $7.50. Plain or ostrich trimmed. Black or seal brown. Main floor.

Bargain No. 44 — **Outing Flannel 30c** — White outing flannel 27 inches wide. Worth 35c. A Tuesday special at 30c a yd. Main floor.

Bargain No. 45 — **Daisy Outing Flannel 45c** — Amoskeag Daisy outing flannel in plain pink or blue. 50c grade for 45c. Main floor.

Bargain No. 46 — **$2.00 Poppy Sheets $1.75** — Bleached and seamless sheets of the Poppy brand. 72x90 inch size. Main floor.

Bargain No. 47 — **35c Huck Towels 25c** — All white huck towels with fancy woven ends. 35c values for 25c Tuesday. Main floor.

Bargain No. 48 — **Wool Comfort Batts for $1.90** — Wool batts in comforter size, 72x84 inches. Worth $2.25. Tuesday specials, $1.90. Main floor.

Bargain No. 49 — **Outsize Silk Hose $2.35** — Phoenix thread silk hose in out sizes. Full fashioned. In Xmas boxes. Main floor.

Bargain No. 50 — **Women's Silk Hose $3.25** — Women's full fashioned thread silk hose of a heavy grade. In Xmas boxes. Main floor.

Bargain No. 51 — **Infants Silk Hose $1.15** — Infants' thread silk hose in white, pink and sky blue. Sizes 4 to 6½. Main floor.

DOLLS From 25c Up — Second Floor — DOLLS From 25c Up

ARREST FORMER POLICE OFFICER.

Exciting Chase in Hills Near Pasadena.

Famous Inventor Comes to Crown City.

Pioneers Celebrate Sixtieth Wedding Anniversary.

[LOCAL CORRESPONDENCE.]

PASADENA, Dec. 8.—After an exciting man hunt in the darkness over the hills of San Rafael Heights, Alfred McElroy, a former Los Angeles policeman and more recently a detective for the District Attorney's office, was captured in a tree, where he was hiding. His companion, William Sartello, 667½ East Forty-eighth street, Los Angeles, had previously surrendered to an impromptu posse.

The pair were turned over to the Pasadena police, charged with robbing the home of Mrs. L. Zimmerman, 548 San Rafael avenue, San Rafael Heights, and taking whisky and imported wines valued at $2000.

McElroy and Sartello are said by the police to have confessed and to have implicated two other men, for whom the police here and in Los Angeles are looking.

The burglars were surprised while at the Zimmerman house by George Kitzman, Mrs. Zimmerman's gardener, upon his return after an evening in the city. Mrs. Zimmerman is absent in Texas.

Kitzman fired several shots from his revolver. Sartello surrendered. McElroy ran. The others were not seen by Kitzman.

Kitzman's shots attracted John H. Waldo, a resident of San Rafael Heights and a neighbor of Mrs. Zimmerman, to the scene. He joined Kitzman in pursuit of the fleeing ex-policeman. The pursuers used a bicycle in the chase. The wheel broke down and the two resumed the chase afoot. After more than an hour's search they found McElroy, shivering with the cold, in a tree.

They also captured and turned over to the police a large automobile, used by the men. The car is registered in the name of Mrs. Constantine Sartello, said to be William Sartello's mother. Also, they captured the $2000 worth of liquors. These treasures are being held by the police as evidence against the men.

The Zimmerman house was burglarized a month ago. The police believe the same men are guilty of the former offense.

CLUB AT FLINTRIDGE.

Former U.S. Senator Frank P. Flint has engaged Myron Hunt, architect, to prepare plans for a beautiful country clubhouse to be situated on the shores of the new lake to be formed by the Devil's Gate Dam in Flintridge. The club will be known as the Flintridge Club, and will have a fine 18-hole golf course, it is announced. The project will be completed some time during the coming year.

STEEL INVENTOR HERE.

Tinious Olson of Philadelphia, inventor of the process for testing the strength of steel, has arrived in Pasadena to spend the winter at the Hotel Green, as is his custom. Mr. Olson was knighted by the King of Norway for his scientific inventions.

HENRY S. BOICE DIES.

Henry S. Boice, aged 60 years, a prominent resident of Pasadena for many years and one of the pioneer cattle kings of the West, died early today at his home, in Oak Knoll. He was engaged in the cattle business at Las Vegas, N. M., for a great many years. He was born in New Mexico. Surviving him are the widow and the following children: Henry, Frank and Charles Boice and LuBelle and Helen Boice. The latter is now in the Orient, on a mission for the Presbyterian church. Mr. Boice was an elder in Pasadena Presbyterian Church and one of the trustees of Occidental College.

The funeral will be held at their residence, 1255 South El Molino avenue, tomorrow morning at 11 o'clock, conducted by Rev. Robert Freeman. Mr. Boice had been in failing health for some time.

THREE HURT IN CRASH.

Two men and a woman were hurt in the collision of an automobile and a bicycle here today. Mr. and Mrs. James Cochran, 767 Earlham street, were in the auto and Thomas J. Sawyer, 589 North Madison, was riding the bicycle. All three received painful cuts. They were treated at the Emergency Hospital.

LIVE LONG HERE.

Mr. and Mrs. R. Ezra Dane, are celebrating their sixtieth wedding anniversary. They still reside on part of the Dane farm here, in the northeast section of the city. Their house was built from the first lumber brought to Pasadena on a railroad train. But they were California pioneers when they came to Pasadena in 1884. Mr. Dane first arrived at Sacramento in 1852. He went back East in '59 to get married and brought his bride to California at once. He came first overland, but on their bridal tour Mr. and Mrs. Dane came by boat, crossing the Isthmus of Panama overland. They lived in Tuolumme county until they moved here.

Rev. and Mrs. H. L. Hanley of this city some time ago celebrated their seventieth wedding anniversary.

You never saw more beautiful, useful gifts than Grace Nicholson's Famous Gift Shop at 46 N. Los Robles ave., is showing this season—and every article is reasonably priced. There are book ends, desk sets, needle books, bridge boxes, frames, veil presses, handy pin boxes, trays, baby books, engagement pads, vanities, bags, game sets, candy boxes and scores of other exclusive novelties fashioned from old Chinese embroideries; also large line of old kimonos, Haories, auto coats, mandarin coats, vests and pajama suits and thousands of wonderful oriental art objects.—[Advertisement.

Draperies made and hung to order. Big, new stock to choose from. Pasadena Furniture Co. — [Advertisement.

ON DRUG CHARGE.

Wong Po, a Chinaman, was held to answer yesterday on a charge of violating the State Prison Act, in this case a felony, as he was twice before convicted for the same charge. Wong Po was represented by Attorney N. J. Kendall. The defendant was arrested on Thanksgiving morning.

HOWARD KNECHT MARTHAGE

Truth is mighty and must prevail

Members of the Saxophone Section of

SOUSA'S BAND
Who Use and Endorse
HOLTON SAXOPHONES

To correct any erroneous impressions that might arise, resulting from recent ambiguous advertising and to bestow credit where credit is due, we publish the following letters written November 26, 1919. The original of the above picture was taken the same day.

LOS ANGELES, Nov. 26, 1919.
Platt Music Company,
622 South Broadway,
Los Angeles, Calif.
Gentlemen:
I want to say a word in connection with our two successful concerts held in your city, yesterday afternoon and last evening, and also mention Holton Band Instruments in connection therewith.
As you know, I play the Holton Saxophone and in using this instrument I find greater possibilities than in any other Saxophone I have ever played. Holton Band Instruments have my strongest endorsement and our concerts are naturally more or less dependent on the possibilities of high-grade Band Instruments to make them successful.
M. Bert Howard
Band Manager, John Philip Sousa Band.

LOS ANGELES, Nov. 26, 1919.
Platt Music Company,
622 South Broadway,
Los Angeles, Calif.
Gentlemen:
It is my pleasure to tell you my experience with Saxophones and, briefly stated, I have played them all, but find that Holton meets every requirement.
In my connection with Sousa's Band, I play the Holton Saxophone at every concert and can speak of these instruments only with the highest praise.
Cordially yours,
Albert A. Knecht

LOS ANGELES, Nov. 26, 1919.
Platt Music Company,
622 South Broadway,
Los Angeles, Calif.
Gentlemen:
There are many Saxophones on the market, and to my best knowledge, I have tried them all. I finally selected a Holton, and if they were not uniformly alike and I could not secure another, I would not part with the one I have for monetary consideration.
The pleasing results obtained from playing a Holton Saxophone in the Sousa daily concerts are a source of infinite pleasure to me. No one makes a mistake in using Holton Band Instruments.
Yours sincerely,
Joseph L. Marthage
Harpist with Sousa's Band.

Just Received a Shipment of
Holton C Melody Saxophones
We Are Agents for
Holton Band Instruments

Platt Music Co.
PLATT BUILDING
622 So. Broadway
Next to Orpheum. Open Evenings.

Consolidation of Trains
on account of Coal Shortage

Santa Fe train No. 22, *the Missionary*, scheduled to leave Los Angeles 4:00 p.m., will be consolidated temporarily with train No. 8 and the consolidated train will leave

Los Angeles 10:30 a. m.

Through sleeping cars on this train to Kansas City and Chicago via Clovis and Amarilla, also via La Junta.

No change in schedules of other trains.

Phone Broadway 8500

Consolidated Ticket Office, 221 Broadway
Santa Fe Station, Second and Santa Fe
United States Railroad Administration

Elgin and Waltham BRACELET WATCHES From $18 up. MONTGOMERY BROS. Broadway at 4th Street.

Our stock of hosiery is probably the largest and most complete on the coast, and a man is always proud to open a box of hose on Christmas morning. We consider it quite an achievement to be able to offer hose of this quality at such remarkable prices. Here are lisles, lisle and silk mixtures and pure silks in great abundance, in most all colors and all sizes—clocks and fancy hose, too.

J. W. Silverwood
BROADWAY AT SIXTH
"the store with a Conscience"

HOLIDAY GIFTS

BUY INDESTRUCTO BAGGAGE

We Offer for Your Approval, the Following List of Useful and Desirable Articles for Holiday Presents—

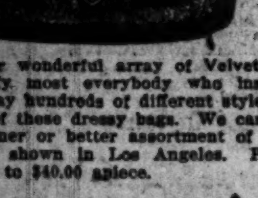

Ladies' Hand Bags. We display a most comprehensive assortment of exclusive pieces in Beaded Bags—ranging in prices from $15.00 to $75.00 each. The patterns and colorings are artistically and harmoniously arranged to give the best effects and these Bags can be used in a general way.

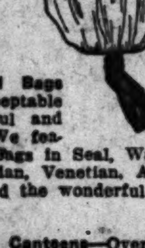

Our wonderful array of Velvet Bags please and satisfy most everybody who inspects them. We display hundreds of different styles, shapes and colors of these dressy bags. We can safely state that no finer or better assortment of Velvet Bags ever were shown in Los Angeles. Prices range from $2.50 to $40.00 apiece.

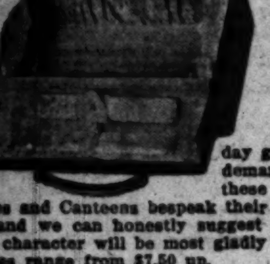

Leather Hand Bags are always acceptable and make useful and lasting gifts. We feature Envelope Bags in Seal, Walrus, Vachette, Egyptian, Venetian, Alligator, Morocco and the wonderful Cordova leather.

Vanity Boxes, Canteens—Overnight Cases and Bags and Dressing Cases—It would require a full page of this newspaper to describe the beauty, convenience and detailed articles for holiday gifts. The demand for these Vanity Cases and Canteens bespeak their popularity, and we can honestly suggest a gift of this character will be most gladly received. Prices range from $7.50 up.

Bill Folds and Purses—Now that gold and the silver dollar is withdrawn from circulation, a billfold is almost indispensable. We show a complete assortment of bill folds made of Seal, Walrus, Morocco, Pigskin and Sea Lion leathers. Prices range from $2.00 to $15.00.

Suit Cases and Traveling Bags—We excel in this line of leather accessories. No finer goods or better values are possible. We were fortunate in purchasing the greater part of our wonderful stock of Suit Cases and Bags before the late heavy advances in prices, and you get the benefit of this purchase. We have every conceivable size and shape in all good leathers obtainable.

Manicure Sets—Collar Boxes—Medicine Cases and Music Cases—all make desirable gifts. It is our desire to please and satisfy those who visit our shop and we use every effort to make your dealings with us profitable to you.

INDESTRUCTO LUGGAGE SHOP

224 West Fifth Street, Adjoining Hotel Alexandria

WORLD'S NEWS IN PARAGRAPHS.

[BY ASSOCIATED PRESS.]

British Commerce Increases.

LONDON, Dec. 8.—The November statement of the Board of Trade shows increases of £26,794,300 sterling in imports and £42,891,100 sterling in exports.

Wilson Nominates Alaska Judge.

WASHINGTON, Dec. 8.—President Wilson today nominated Charles E. Bunnell, of Fairbanks, Alaska, to be U. S. District Judge, District of Alaska, Division No. 4.

Confer on Oil-land Leasing Bill.

WASHINGTON, Dec. 8.—Senate and House conferees on the oil-land leasing bill today resumed work. Enactment of the legislation before the Christmas holidays is planned.

Charges 500 Murders to Bela Kun.

BUDAPEST, Dec. 8.—In closing the evidence for the prosecution in the trial of communists charged with murder and pillage during the Bela Kun dictatorship, the Attorney-General, Dr. Vary, summarized 500 murders committed by the "Lenine boys" of M. Czerny and Tibor Szamuely. Eighteen of those charged with being leaders of the murder forces were in court. The remainder are still in sanctuary in Austria.

Would Establish Standard Weight.

WASHINGTON, Dec. 8.—The house today passed and sent to the Senate a bill establishing a standard weight of 100 pounds for packages containing flour, hominy, grits, meal and all commercial feedstuffs.

To Prison for Possessing Bombs.

CLEVELAND (O.) Dec. 8.—Leo War, alleged leader of radical plotters, was found guilty of having explosives in his possession and was given an indeterminate sentence in the State penitentiary.

Liberty Glow's Crew Coming In.

NEW YORK, Dec. 8.—Ten additional members of the crew of the American steamer Liberty Glow, which broke in two after striking a mine off the coast of Holland, last week, have been landed at Emden, according to cable advices received today. Previous reports showed twenty-three of the crew missing.

Won't Meddle in Cuban Politics.

HAVANA (Cuba.) Dec. 8.—William E. Gonzales, the American Minister, in a statement today denies reports published here that the U. S. government intends to supervise the general elections, and that Judge-Advocate-General Crowder is coming here for a reorganization of the political parties next month.

Senate Wants Copy Persian Treaty.

WASHINGTON, Dec. 8.—Without debate, the Senate today adopted a resolution by Senator Borah, Republican, Idaho, requesting the President to transmit copies of all correspondence between the United States and Great Britain relating to the British-Persian treaty.

Must Find Another Fund.

WASHINGTON, Dec. 8.—The New Mexico statute authorizing expenditure of funds derived from the sale of public lands for advertising the State's resources was declared unconstitutional today by the Supreme Court. Appeals came from injunctions granted the Federal government restraining such use of its funds.

Rome Prisoners Returned to Jail.

ROME, Sunday, Dec. 7.—After the strike riot at Mantua on Thursday in which several persons were killed, many prisoners released by the mob, returned to the prisons, having nowhere else to go. They found the buildings in ruins. The jailors, having no place to put the prisoners, dismissed them with a godspeed.

The Steamer Hathaway Crippled.

HONOLULU (T. H.) Nov. 28.—(Correspondence of the Associated Press.) The Shipping Board freighter Hathaway, which called here recently with a general cargo while on her way from New York to the Far East, has put back to Honolulu with her boiler tubes leaking badly. The Hathaway had gone 500 miles from Honolulu on her way to Kobe, Japan, when the leaking tubes rendered her engines almost useless.

May Call Cable Rate Conference.

WASHINGTON, Dec. 8.—The bill authorizing the President to call an international communication conference to consider cable rates and other questions, was passed today by the Senate and sent to President Wilson. No date is fixed for the conference, which is expected to deal with disposition of the German cables.

Secretary Baker Sails for San Juan.

COLON (Panama) Dec. 8.—Newton D. Baker, Secretary of War, sailed for San Juan, Porto Rico, this morning. He is en route to New York after a visit to the Canal Zone. It is stated that the canal will be opened formally within three or four months with a parade of naval vessels of all the powers.

Dismiss Chamberlain Court-martial.

WASHINGTON, Dec. 8.—Sentence of dismissal imposed by a naval court-martial on Capt. Edmund George Chamberlain, an aviator in the Marine Corps, on charges growing out of his sensational claims of having defeated a vastly superior force of German airships on the western front, was approved today by Secretary Daniels.

Cheaper Milk for San Francisco.

SAN FRANCISCO, Dec. 8.—Milk selling at 13 cents a quart in opposition to the present price of 15 cents is to be brought into San Francisco from San Joaquin, Monterey and Marin counties within a week if the necessary pasteurization plants can be completed in that time, Frank B. Connolly, secretary of the San Francisco Retail Growers' Association, announced here today. Cream also will be retailed under the present price, Connolly announced.

Hungarian Judge Commits Suicide.

BUDAPEST, Sunday, Dec. 7.—M. Kovacs, the judge who has been investigating the murder of Count Tisza, former Hungarian Premier, committed suicide today by jumping from the third floor window of the Courthouse. Kovacs had been accused by the Extreme Socialists of suppressing evidence to show that former Premier Friedrichs had knowledge that the murder was intended.

Investigate Fire in Steamer Terrior.

SAN FRANCISCO, Dec. 8.—A fire in the bunkers of the Norwegian tramp steamer Terrior yesterday was being investigated here today by the DuPont DeNemours Powder Company, to whom the vessel was chartered, and the police, following the discovery of a quantity of fuse in the bunkers. The fire was extinguished before it reached the nitre cargo that the vessel was unloading. The loss has not been estimated. Portions of the fuse were being examined by experts of the company.

Little Farms in the Foothills at $170

Pay $10 down, $3 mo.

In Tujunga-Sunland foothills.
Our Little Yosemite Valley.
Only 17 miles via paved boulevards.
Fogless and frostless and 1800 to 2000 feet above the sea.
Swinging from the skyline like the hanging gardens of ancient Babylon and looking out over the western world.
Stores, schools and churches.
Water pipes already installed. Electricity and telephone established. No city taxes, no assessments.
Level lots, 40x150, graveled streets.
Only $100 to $197. Pay $10 down and $3 a month.
Oak trees on many of them.
Free building stone and sand.
Get a bag of cement, a trowel and come build a cabin of your own.
A summer and winter resort.
Visitors in their own machines may drive to Crescenta-Canada-Montrose region and go four miles westward on State Highway to our Tujunga office. Ask for our local salesmen.
Week-day autos from our own office in Los Angeles at 11 a.m. We charge you a fee of $1, returnable if you buy, thereby leaving you free of all obligation if you do not decide to buy.

Enclose 5c stamps for booklet just out, entitled "My Hand-Made Home in the Hills."

Main 763.
CALIFORNIA HOME EXTENSION ASSN.
M. V. Hartranft, Pres.
728 S. Hill St., Los Angeles.

Tobacco Habit Dangerous

says Doctor Connor, formerly of Johns Hopkins Hospital. Thousands of men suffering from fatal diseases would be in perfect health today were it not for the deadly drug Nicotine. Stop the habit now before it's too late. It's a simple process to rid yourself of the tobacco habit in any form. Just go to any up-to-date drug store and get some Nicotol tablets; take them as directed and lo; the pernicious habit quickly vanishes. Druggists refund the money if they fail. Be sure to read large and interesting announcement by Dr. Connor soon to appear in this paper. It tells of the danger of nicotine poisoning and how to avoid it. In the meantime try Nicotol tablets; you will be surprised at the result.—[Advertisement.

EDUCATOR FINDS NEW FIELD FOR ENDEAVOR.

SPECIAL TRAINING FOR FOREIGN SERVICE MAY BE ADDED TO CURRICULUM.

[BY A. P. NIGHT WIRE.]

WASHINGTON, Dec. 8.—Prospects of greatly enlarged foreign commerce has led Commissioner Claxton, of the Federal Bureau of Education, into a new field of educational development. His annual report, made public today, shows that after special study of commercial educational work in the country, a bulletin on "training for foreign service," was prepared, with supplemental works, designed to inform American teachers of the special training needed by students who contemplate going into Pan-American countries in connection with expansion of American commerce.

The report recounts steps taken during and since the war toward Americanization of the foreign-born population and further Federal co-operation in the educational phases of this work is urged.

"In the twenty Northeastern States, where are found most of the foreign-born population," the report says, "a definite and practical programme could be quickly initiated and the great State agencies easily mobilized to carry it into each, if sufficient funds were at command of this purpose for that purpose. Left entirely to their own resources, Americanization work by the States and communities will no doubt continue in the future as in the past to be sporadic and largely effective."

Evan E. Young, of the consular service, has been ordered to Odessa, South Russia, to open a consulate general. An adequate staff will go with him, the State Department announced today, and it is possible that two or three consuls will soon be placed under his jurisdiction at important points on the Black Sea and in South Russian industrial and agricultural centers.

Mr. Young is rated as one of the ablest men in the service.

JAPANESE VOLCANO VIOLENT.

[BY A. P. NIGHT WIRE.]

HONOLULU, Dec. 3.—(By mail.) Mt. Aso in the prefecture of Kumamoto, Japan, recently burst into violent eruption, according to wireless advices received here from Tokio by the Japanese training cruiser Yakumo, which has been visiting the Hawaiian Islands. The volcano is pouring out clouds of poisonous ashes which are killing cattle and horses in the affected area, the message said.

SPORTS FOR BOYS IN SIBERIA.

[BY A. P. NIGHT WIRE.]

NEW YORK, Dec. 8.—Winter sports for American troops in Siberia to relieve monotony of duty in that bleak country were assured today when the Young Men's Christian Association announced it had ordered large quantities of athletic goods for shipment by the first available steamer. The consignment will include 2000 pairs of skates, especially designed to fit army shoes, 200 pairs of skiis, 100 sleds, 500 hockey sticks and 175 pucks.

To Promote Co-operative Business.

[BY A. P. NIGHT WIRE.]

FORT SCOTT (Kan.) Dec. 8.—A hundred representatives of the American Federation of Labor of Kansas, Missouri, Oklahoma and Arkansas are in session here to promote co-operative mercantiling, manufacturing and banking.

INDIANS PRAISED FOR HEROISM IN EPIDEMIC.

COMMISSIONERS REPORT 6000 DEATHS FROM INFLUENZA IN VARIOUS TRIBES.

[BY A. P. NIGHT WIRE.]

WASHINGTON, Dec. 8.—High tribute to the courage and zeal of Indian service employees during influenza epidemics among the tribes is paid by the board of Indian commissioners in its annual report made public today. In some cases, the report said, the action of these employees amounted to heroism and the devoted work of the corps undoubtedly kept down the death toll among the government's wards.

"Indian service doctors, superintendents, supervisors, teachers, matrons, clerks and other reservation employees were out in the field night and day, caring for the sick and burying the dead," the report said. "Notwithstanding the heroic work of the medical staff and the low rate of mortality among the Indians, the epidemic emphasized the fact that the medical division is in no wise adequate."

During 1918 and 1919, there were 6000 deaths from influenza among the tribes, the rate being 9 per cent. of the cases.

The board again urgently asked legislation to bring Indians under marriage laws. They can no longer be regarded as remote from civilized centers and their tribal customs condoned, it said, as in frontier days.

NEW CERTIFICATES OF INDEBTEDNESS TO ISSUE

[BY A. P. NIGHT WIRE.]

WASHINGTON, Dec. 8.—In response to the demand from large taxpayers, the treasury tonight announced the issuance of a new series of certificates of indebtedness which will be accepted in payment of income and excess profits taxes. The new issue will bear date of December 15 and will mature June 15, the date of which the second tax installment is due.

An interest rate of 4½ per cent. has been decided upon for this series of certificates. Treasury officials offered no explanation for the new interest rate, which is ¼ per cent. higher than the previous issue sold in anticipation of the March tax payment.

Obrikat-Meyer
FURS

Give "her" Obrikat-Meyer furs this Christmas. You may be sure of her delight and satisfaction.

"She" knows that the name of Obrikat-Meyer signifies all that is distinctive in fur garments.

Furs should not be chosen merely for beauty of pelt and line. The *real* value of a fur lies in it serviceability—its wearing qualities.

The Obrikat-Meyer label is a positive guarantee of *perfect* satisfaction!

A small payment down will hold any Obrikat-Meyer fur until Christmas.

A Catalogue of Furs for Out-of-Town Customers. Write for it.

Three Stores

Branch Store Third and Hill

Obrikat-Meyer
FUR COMPANY
LEADING FURRIERS
412-414 W. Seventh St.
Phone Pico 660

In San Diego U. S. Grant Building

TUESDAY MORNING.
UNION BANK & T... CO. OF LOS AN...
For Sending Mon...
—the facilities of this B... ly good.
Reliable information, ... service, and experts in ch... eign Exchange Department ... gree.
UNION BANK &...
Entire Second Floor ... 740 South Br...
"THE BANK OF PERS...
BARTLETT M... 410 WEST SEVENT...
BARNES MU... 231-233 South B...
The Only...
Only Rotogravure Newspa... Rocky Mountains Installe...
ENGL...
ALEXANDER ... A NEW KNO... AN ENGLISH ... BEEN FOLLO... CROWN AN... ROLLED BRI... VELOPMENT ... MAY BE C... GROOMED M... TAN CENTER... THE BACK A... THE HEAD T... AND VIGORO... A REFRES... CUSTOMA...
Exclusive designs in men's shirts, cravats. Imported Cloth Hats and Caps.
Alexande... HILL STR...

SHOP'S

six cookies

...es like these are genuine ...oodies. They add to the joy ...s feasting. Have heaps of ... reach of everyone.

...ookies afford a splendid va... fit in anywhere.

...lk at all dealers. ...by the pound.

La Creme
Bonnie
Apple Blossom

...HOP & COMPANY, ...Angeles—San Diego.

...at-Meyer ...URS

...Obrikat-Meyer furs ...s. You may be sure ... and satisfaction.

... that the name of ...r signifies all that ...n fur garments.

...ot be chosen merely ... pelt and line. The ... a fur lies in it ser... wearing qualities.

...-Meyer label is a ...rantee of perfect.

...ent down will hold ...-Meyer fur until

...ogue of Furs for ... Town Customers. ...rite for it.

...ee Stores

...t-Meyer ...ANY ...URRIERS ...nth St. ... 660

In San Diego U. S. Grant Hotel Building

UNION BANK & TRUST CO. OF LOS ANGELES

For Sending Money to Europe

—the facilities of this Bank are exceptionally good.

Reliable information, lowest rates, quick service, and experts in charge, make our Foreign Exchange Department efficient in high degree.

UNION BANK & TRUST CO. SAVINGS OF LOS ANGELES COMMERCIAL TRUST

Entire Second Floor Garland Building
740 South Broadway

"THE BANK OF PERSONAL SERVICE"

(Formerly Kaspare Cohn Commercial and Savings Bank)
Paid-in Capital and Surplus, $865,000.00.

BARTLETT MUSIC CO.
410 WEST SEVENTH STREET.

BARNES MUSIC CO.
231-233 South Broadway

The Only One!

Only Rotogravure Newspaper Press West of the Rocky Mountains Installed by "The Times"

COAL SHIPMENTS STARTED.

Volunteer Diggers in Montana Fast Getting Best of Fuel Situation.

[BY A. P. NIGHT WIRE.]

BEAR CREEK (Mont.) Dec. 8.—With organization perfected, production of coal at Mine No. 4 of the Bear Creek Coal Company was started today by eighty volunteer miners who arrived here from Billings on Sunday. The first shipment, it is expected, will be started to Billings early tomorrow afternoon.

Bear Creek storekeepers today refused to sell supplies to the volunteers either as individuals or as an organization. Instances have been reported of refusal by people of the town to haul volunteers from the town to the mine, about a mile.

OPTIMISM IN KANSAS.

[BY A. P. NIGHT WIRE.]

KANSAS CITY, Dec. 8.—An optimistic view of the fuel situation in Kansas City was taken today by the Fuel Administration. Five hundred and eighteen cars of coal are in the hands of the Fuel Administration today and another hundred cars are expected to arrive.

Schools opened today and there were indications that with the present fuel supply theaters and smaller industries might be permitted to operate tomorrow.

Cord wood is arriving and two industries reopened today, using it as fuel.

COFFEYVILLE (Kan.) Dec. 8.—The State's visible supply of coal was augmented 200 carloads today by the seizure of coal belonging to the American Lead, Zinc and Smelting Company at Dearing and Caney, Kan.

PITTSBURG (Kan.) Dec. 8.—Facing a biting winter wind, volunteers in the strip coal pits of Kansas began the second week of their coal digging today. Revised figures showed twenty-eight cars billed out yesterday, making sixty for the week.

RECRUITING IN NEBRASKA.

[BY A. P. DAY WIRE.]

LINCOLN (Neb.) Dec. 8.—Regardless of the government's latest move to end the bituminous coal miners' strike, work of enrolling Nebraskans, called by Gov. McKelvie to volunteer to dig coal in adjoining States, continued today.

Adjt.-Gen. Paul, chairman of a State committee in charge of enlisting volunteers reported a small number of men experienced in steam shovel work already had been sent into the Kansas coal fields, that a few more were ready to go and that names of additional recruits had been sent in by county clerks who are assisting in the movement.

Gov. Allen of Kansas would be advised by telegraph regarding the new recruits, the Adjutant-General said.

Temperatures that reached as low as 9 below zero further reduced Nebraska's low fuel supplies today, while a snow storm was interfering with railroad traffic.

As a result of the storm and a sharp curtailment of service as a fuel conservation measure no branch line trains in the Lincoln division of the Chicago, Burlington and Quincy Railroad were being run.

More snow, with cold weather, was predicted for tomorrow.

ST. PAUL, Dec. 8.—Temperatures as low as 27 below zero prevailed over the northwest today with continued cold forecast.

Fuel conservation measures crippled many industrial plants and caused annulment of numerous passenger trains.

WRIT IS DENIED.

[BY A. P. DAY WIRE.]

PEORIA (Ill.) Dec. 8.—Judge Fitzenry in the U. S. court here this afternoon denied the application of Frank Farrington, president of the Illinois Mine Workers, for a writ of habeas corpus. He was arrested Saturday on charges of violating the coal strike injunction of Federal Judge Anderson. Farrington's attorney filed notice of appeal and, in the meantime, Farrington will be at liberty on $10,000 bond.

CANCEL 135 TRAINS.

[BY A. P. NIGHT WIRE.]

PHILADELPHIA, Dec. 8.—The Pennsylvania Railroad tonight announced 135 local trains would be canceled, beginning Wednesday, to help conserve coal. The cancellation of seventeen through trains was announced last night.

The Reading Railway announced the withdrawal of twenty-five suburban trains in the Philadelphia district and a large number of locals up-State. The Baltimore and Ohio canceled two.

RAILROADS LOSE IN FIGHT ON MOTOR LINE.

STATE COMMISSION DECIDES SOUTHLAND NEEDS AUTO FREIGHT SERVICE.

[BY A. P. DAY WIRE.]

SAN FRANCISCO, Dec. 8.—Alleged unsatisfactory service on the part of the railroad carriers transporting freight and express matter between Yucaipa, Redlands, San Bernardino, Colton and Los Angeles resulted in an order by the State Railroad Commission here today permitting T. R. Rex to operate an automobile truck line between the same points. Answering protests of the Southern Pacific, Santa Fe and Pacific Electric railroads to the application for the permit, the commission said:

"While the facilities to meet all demands for service may be present, they are not exercised to the degree of efficiency demanded by the public. There was no evidence of public satisfaction with the rail service."

Holding that the present service is adequate, the commission denied an application to Nerie T. Hoxie to operate an automobile passenger line between Los Angeles and Oceanside.

Permission to enter into an agreement with the Point Loma Railroad Company to use its tracks on a basis of 10 cents a car mile was granted the San Diego Electric Railway Company by the commission here today. It was held that the use of the Point Loma company's tracks would increase the efficiency of the San Diego company's service.

Granting the petition of the U. S. Railroad Administration, the commission refused today to permit the High Transportation Company, operating a freight line between San Francisco and San Jose, to become a common carrier. The transportation company was ordered to file a schedule of its rates and copies of all contracts affecting freight transportation with the commission.

IMPERATOR EXCEEDS FUEL SUPPLY PERMIT.

[BY A. P. NIGHT WIRE.]

WASHINGTON, Dec. 8.—The former German liner Imperator, now under the British flag, will not be permitted to leave New York, officials said today, until the Railroad Administration has investigated charges that the vessel has 6000 tons of coal when her fuel permit called for only 2500. It was intimated that prosecution might be undertaken under the Lever Food and Fuel Control Act.

NEW YORK, Dec. 8.—At the Cunard offices, it was admitted today that the Imperator has about 6000 tons of bunker coal on board. This coal, it was explained, was obtained in the "regular way."

REDUCTION IN SIZE OF CHICAGO PAPERS

[BY A. P. NIGHT WIRE.]

CHICAGO, Dec. 8.—Announcement was made today by the publishers of all daily newspapers here that beginning today, there will be a voluntary curtailment in the size of the publications.

The action was taken to meet the existing shortage of white paper and to contribute toward the savings of coal. The curtailment will be on a uniform basis and will effect a reduction 10 per cent. greater than that imposed by the War Industries Board.

ENGLISH DERBY

ALEXANDER & OVIATT INTRODUCE A NEW KNOX STIFF HAT IN WHICH AN ENGLISH IDEA OF STYLING HAS BEEN FOLLOWED. THE LOW BLOCKY CROWN AND MODERATELY CLOSE ROLLED BRIM ARE A SEASONAL DEVELOPMENT OF DERBY STYLE AND MAY BE OBSERVED ON WELL-GROOMED MEN FROM METROPOLITAN CENTERS. WORN SLIGHTLY TO THE BACK AND WELL DOWN UPON THE HEAD THIS HAT HAS AN ALERT AND VIGOROUS STYLE THAT OFFERS A REFRESHING RELIEF FROM CUSTOMARY BOWLER MODELS.

Exclusive designs in men's shirts, cravats. Imported Cloth Hats and Caps.

KNOX HATS AND CAPS

Motor and Limousine Robes. English Overcoats. Fine Clothing.

Alexander & Oviatt
HILL STREET AT SIXTH

Jeweled Gifts

THE true character of Brock and Company is reflected in the beauty, diversity and quality of the Jeweled Gifts that are shown at this season.

Dainty wrist watches of platinum, diamond paved.

Chased Galleried Bar Pins beset with gems.

Magnificent Brooches in new designs set with precious stones as well as plain.

Exquisite rings for all occasions, the work of exclusively trained artificers. Pearls in strings fit to grace a royal neck.

Elaborate pendants and lavalliers of platinum set with selected gems.

And there's no more eloquent expression of your love and admiration than a gift of jewels—especially when it bears the name of Brock and Company.

Brock and Company
"THE HOUSE OF PERFECT DIAMONDS"
437 439 441 BROADWAY

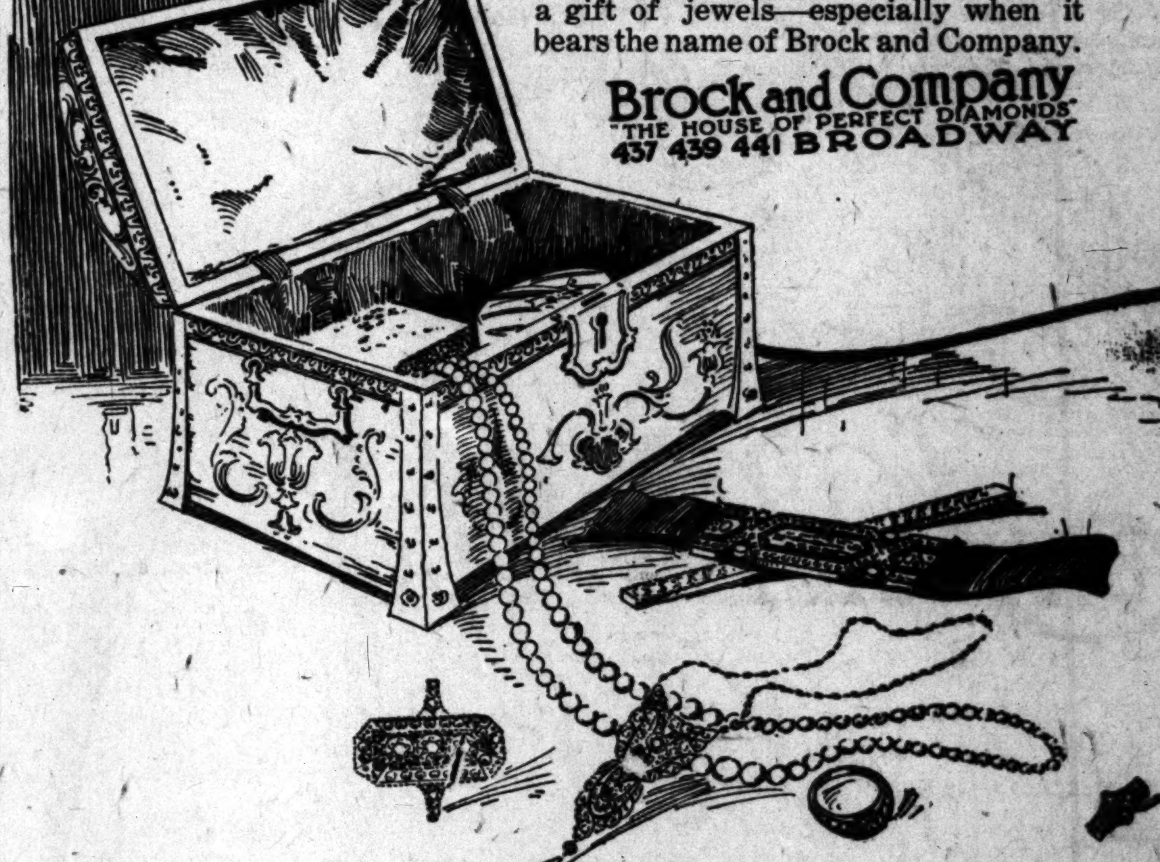

DOUBLE-TRACK ROUTE WORK STARTED TODAY.

PACIFIC ELECTRIC PLANS FOR RELIEVING CONGESTION ON SUBURBAN LINES.

The first piece of railroad extension work planned here since the beginning of our part in the war will be started today, when the Pacific Electric breaks ground for the construction of a double track from Anderson street to Echandia Junction.

This improvement, according to an announcement made yesterday by H. B. Titcomb, vice-president of the Pacific Electric Railway, will cost at least $100,000. It is designed primarily to relieve the congestion from which the line now running to Pasadena, Alhambra, San Bernardino and other inland points suffers to some extent because of the activity on the Watts-South Pasadena line.

The building of this new trackage may also be regarded as the first link or unit in the elevated traffic plans of the company, to which reference was made some time ago, Mr. Titcomb states. He explains that it is the company's intention ultimately to bring all interurban trains entering the Main-street terminal into the city over elevated tracks reaching from Aliso street to the station at Sixth and Main streets.

A separate artery for interurban traffic, distinct from the local lines now in existence, will be provided by the new double tracks. They will give the two tracks now in use over to the South Pasadena service, which will share them with trains entering and leaving the Macy-street car barns, while trains for points such as Pasadena, Sierra Madre, Monrovia, Alhambra, Covina, San Bernardino and other inland points can use the additional tracks between Anderson street and Echandia Junction.

Mr. Titcomb explains that this system will permit of greater freedom in the movement of trains over the Anderson-street to Echandia Junction strip, where movements in the past have been somewhat slow because of heavy traffic.

STUDENTS IN PLAYS.

The dramatic class of the college of oratory of the University of Southern California will give three plays at the Y.M.C.A. hut tonight. "Joint Owners in Spain," "The Man on the Curb" and "Columbine" have been selected for the evening.

We have the tire,
We have the rim,
We have the Non-Skids, too.—Keaton Tire and Rubber Co.

WOMEN'S WORK, WOMEN'S CLUBS.

BY LADY JANE.

Ebell Club.

Dr. James A. Francis, pastor of the First Baptist Church, who has recently returned from Europe, spoke at the Ebell Club yesterday afternoon, making a vigorous and stirring appeal for the speedy ratification of the League of Nations. While in service overseas Dr. Francis spent twenty-three days in Germany, billeted in nineteen houses with the German people, and he returns with the conviction "that Germany is far from being a penitent nation, and the people now in power are no less militarists than the Hohenzollerns." In stating his reasons for saying that the United States is in disgrace because of her slowness in ratifying, Dr. Francis said: "It is for protection against Germany, first of all. If we send the treaty back with changes, to be signed by the Germans, will they sign it now? Again for the little nationalities, there is no hope save from the stated backing of the civilized world. From Japan and her strangle-hold on China, too, we should be protected. The treaty alone can keep Japan at home, and in getting away from Germany's hold the Chinese have but fallen from the frying pan into the fire. Japan is Germany's understudy. Bringing the treaty home, I hope from it for a settlement in some measure of the industrial unrest and the subsequent Bolshevism which we are facing."

As to the usual objections against the League, Dr. Francis dismissed them with considerable contempt. He touched upon British representation, calling Britain a "federation of nations," and expressed amazement that an objection had been raised against a League of Nations which "does not right all wrongs." That the speaker had the hearty co-operation of the club was evidenced by the response which his speech brought forth.

Women's City Club.

At the meeting of the Women's City Club, which took place yesterday afternoon at Walker Auditorium, Congressman H. Z. Osborne talked of his personal experiences at Washington, and Robert Loucks gave a brief account of the American Reconstruction League.

Mr. Osborne spoke primarily about the covenant of the League of Nations, stating the attitude of the Senate, and more particularly his own views of the treaty. He pronounced himself in favor of a League with reservations, especially with a change to be made in Article X, which he considers "dangerous" in its present conception. Mr. Osborne was warmly applauded by the club members when he said that it was his desire that the covenant should be "perfected" before it should be signed. After announcing himself in favor of reservations, Mr. Osborne read those written and approved by the Committee of Foreign Relations.

FINED AND ORDERED TO LEAVE COUNTRY.

YOUTH CONVICTED OF MAIL FRAUD MUST GO TO JAIL OR MONTREAL.

U. S. District Judge Bledsoe hung up a new record in the local Federal Court yesterday, when he virtually ordered the deportation of Albert Brown, a young man formerly employed by the Woodill-Hulse Company, who was convicted on two counts, using the mails in scheme to defraud and purchasing merchandise with postage stamps known to be stolen.

On the first count Brown was fined $400, and this was paid by his attorney out of money Brown has earned since getting into trouble, working for a local fruit company. The merchandise Brown bought is to be returned to the firms. The value of the goods secured is about $75, all paid for with stamps stolen by Brown from the Woodill-Hulse Company.

The imposition of judgment on the second count is held in abeyance by the judge, provided Brown, coincident with his release from the County Jail, purchases a ticket to his old home in Montreal, Can., and takes the first train to that city. If he comes back sentence will be imposed. The order is a virtual deportation.

JUST HAS TO STEAL.

So His Application for Probation Falls by Wayside.

Prisons were made for persons who cannot help stealing, said Judge Craig yesterday in denying an application for probation made by Marcello Rios, convicted of receiving a stolen automobile. Rios made the plea that he thought he should have his liberty because of his inability to keep from stealing. He was sentenced to San Quentin for from one year to ten.

In a report to the court, Probation Officer Dodds said Rios was sent to a reformatory when a boy and that he had always lived in "the street."

LAXATIVE for Aged People

THE BANE of old age is constipation. The bowels become weak and unable to perform their functions without aid. For this purpose only the mildest and gentlest laxative should be used. The use of harsh cathartics aggravates the trouble and makes the constipation worse. Chamberlain's Tablets are a favorite with people of middle age and older on account of their gentle action.

Chamberlain's Tablets

Never Again Will You Buy Lots at the Prices at Which I Am Closing Out My West Adams St. Property.

Choice Bungalow Sites
$650 and Down

Not $650 and up. I am selling the most desirable building sites in the tract at the special price of $650—from that down as low as $475. Real values $950 down to $650.

I make special discounts to those wishing to build and will finance your building.

Terms 10% Cash, $10 a Month

All city improvements in and paid for. L. A. water to every lot. Gas, ornamental electroliers. 5c fare on yellow cars.

Take the Time to Investigate. Come Out Today to

Du Ray Place

THE CHEAPEST GOOD PROPERTY ON WEST ADAMS ST.

Take West Adams St. THROUGH car to end of line. Meet my agent at Du Ray tract office. Or, call or phone my office for auto. Can show property in about one hour.

CARLIN G. SMITH
235-237 Merchants National Bank Bldg.
Sixth and Spring. Pico 2406.

MIDDLE WEST NEWS IN BRIEF.

[EXCLUSIVE DISPATCH.]

MILWAUKEE (Wis.) Dec. 8.—Oliver C. Dwight, president of the Dwight Paper Company, died at Battle Creek, Mich.

The primary vote in the Fifth Congressional District was unusually light. It was estimated that the full returns would not be in before midnight. Neither Victor L. Berger nor Henry H. Bodenstab have any opposition on their respective tickets.

T. S. Andrews, who went to Australia early in the fall, with a number of boxers, was fatally injured in a fall at Sydney, according to a cablegram received here today.

Maj.-Gen. Edward Lewis, who came here for a visit with his wife's parents, Maj. and Mrs. Thomas E. Baldwing, says the work of Wisconsin troops was one of the outstanding features of the war. He is in command at Camp Gordon, Ga.

Prof. Donald C. Keister has resigned his position as instructor at the University of Wisconsin.

OMAHA.

[EXCLUSIVE DISPATCH.]

OMAHA, Dec. 8.—Snow has been falling steadily since Sunday noon. The entire State is simply buried in snow. Temperature is close to zero and will drop to zero tonight.

High jackers robbed the office of U. S. Marshal Flynn, in the Federal Building, last night, and took all the liquors held as evidence.

Ralph Snyder, mechanic, was placed on trial today, charged with conspiracy to commit murder in connection with the lynching. Snyder is said to have been one of the leaders of the mob.

Luella McIntyre Salley last night committed suicide by asphyxiation because her lover married another girl Sunday.

The City Commission today directed a probe of the city's coal supply.

DES MOINES.

[EXCLUSIVE DISPATCH.]

DES MOINES, Dec. 8.—Western Iowa is in the grip of the worst snowstorm of the winter. With coal scarce, the people are in many instances in sorry shape to encounter a blizzard. Prospects of a settlement of the strike Tuesday kept up the optimism, although operators failed to make good their promise to attempt to open the mines Monday with nonunion help. They said they would await Tuesday's developments. Train service was demoralized today by curtailment and severe snowstorms.

Plans for a recruiting campaign of the Iowa National Guard were made at a conference in Des Moines today.

Mrs. Grace I. Graves dismissed her suit for $95,000 at Storm Lake after asking that amount from Mr. and Mrs. George Cole and their daughter Dorothy, alleging that they had alienated the affections of her husband.

Levvard Christenson has asked a divorce at Nevada, alleging that when he returned from overseas with one leg, hand and side badly scarred his wife would have nothing to do with him.

Three hundred citizens at Creston engaged in a wood-cutting bee.

Simpson College students turned out to chop wood Monday to provide enough fuel to keep the college from shutting down.

Hugh McBride of Des Moines was killed when his automobile skidded into a telephone pole.

ST. PAUL.

[EXCLUSIVE DISPATCH.]

ST. PAUL, Dec. 8.—With its railway service reduced one-third by the discontinuance of 141 trains at midnight today the Northwest is facing the danger of the greatest congestion and delay to mails in the history of this territory, according to C. A. Cisler, division superintendent of the railway mail service.

County Attorney R. D. O'Brien clashed with members of the Sheriff's office in Judge Haupt's court when failure to serve two important witnesses in the case against Pat Costello, charged with forgery and larceny in the county treasury tangle, compelled a postponement of the trial until tomorrow.

DETROIT.

[EXCLUSIVE DISPATCH.]

DETROIT, Dec. 8.—Health Commissioner Vaughan of Detroit taking issue with Commissioner Copeland of New York, today warned Detroit women that the present mode of dress in silk stockings courts death.

At the request of several civic organizations today Gar Wood, famous power boat authority, named his new boat that will contest for the Harmsworth trophy on the Thames in England next summer, Miss Detroit, IV, instead of Miss America, as originally decided.

Beginning Monday retail stores in Detroit will be open only from noon till 6 p.m. during the coal crisis. Thousands of men released by the shut down of factories can be taken care of in the building industry suffering from a shortage of labor, said William Norton, secretary of the builders and trades exchange this afternoon.

Hugh Chalmers, Detroit auto manufacturer, who has been seriously ill at the Mayo Bros.' Sanatorium in Minnesota, is reported greatly improved today.

KANSAS CITY.

[EXCLUSIVE DISPATCH.]

fuel situation has a decidedly optimistic look today, according to the Fuel Administration. But the fuel committeemen fear any optimism that might result in cessation of rigid conservation.

Five hundred and eighten cars of coal are in the local administration's hands today.

A replevin suit to recover the famous collection of curios presented the city by Col. D. B. Dyer in 1904, was filed by Mrs. Ida M. Dyer, the widow, againstt he Board of Education in the Circuit Court today. The collection, valued by the widow at $15,000, is now in the museum of the public library.

Zero or near zero temperature, the coldest of the season, was predicted for tonight by the Weather Bureau chief.

TRAFFIC ORDINANCE'S VALIDITY ATTACKED.

ARRESTS OF MOTORMEN BASIS OF TEST OF LAW CALLED VAGUE, ONE-SIDED.

The arrest of A. M. Dustin and O. H. Sewell, motormen for the Los Angeles Railway Corporation, for violation of the city traffic ordinance raises a novel proposition. Their arrest furnishes the basis for a test of the ordinance, which is attacked as invalid, indefinite and uncertain and further, on the fround that it does not specify any acts or prescribe any penalty for the negligence of pedestrians and vehicles.

The motormen were put in jail and late yesterday afternoon Attorney Martin Forrest, representing the Los Angeles Railway Corporation and the motormen, obtained a writ of habeas corpus from Presiding Judge Weller, made returnable before Judge Willis the 22nd inst.

Mr. Sewell's car struck at Fourth and Spring streets, a woman who had stepped in front of it. Mr. Dustin's car struck the wheel of an automobile at Third street and Broadway. Both motormen are charged with violating the traffic ordinance.
MUST

SAYS HE'S GUILTY.

Changing his plea yesterday in Judge Craig's court, Robert Oliver pleaded guilty and asked probation. He was accused of the burglary on October 2 of the residence of Juan Gonzales. He will have a hearing on December 22.

There's something really fascinating about the nut-like flavor of

Grape-Nuts

The strength and nutrition gleaned from this wheat and malted barley food make it a most sensible breakfast cereal, while its low cost adds true economy.

Diamond and Pearl Solitaires for Engagement or Anniversary Rings

Real Oriental Pearl Necklaces of Perfectly Matched Gem Pearls

F&Co

Famous for Diamonds

Feagans & Co
"Famous for Diamonds"
218 West Fifth Street
ALEXANDRIA HOTEL BUILDING

Exclusive Gift Suggestions in Gems, Jewels, Watches, Clocks, Silver, Stationery, Leather

Unusual Toilet Wares of Gold, of Silver and of the new Transparent Enamels in Dainty Boudoir Enamels.

One of the Most Complete Showings of Gift Watches for Men and for Women in America

Shoes for Christmas

MORE THAN TWENTY STYLES FOR MEN AND BOYS

WE HAVE added largely to our stock of men's and boys' shoes and are showing more than a score of new styles for winter wear.

Our lace and button models combine style and service with economy. Among the new men's styles are black and tan calfskin models smartly lasted in round or medium toes.

The boys' black and tan calfskin shoes are sturdily built and are wonderful service givers.

Our Popular Boys' Shoes
"Junior Lieutenant"
and
"Rock Crusher"

Men's Shoes $8 to $1[illegible]
Boys' Shoes $5 to [illegible]

Mail Orders Filled

Men's Spats
In All Shades
$3.50

Exclusive Agency Edwin Clapp Fine Hand-made Shoes

Harris & Frank
INC.
437-443 South Spring St.

OUTFITTERS OF DEPENDABILITY

WELCO

Beauty and wearing qualities are combined in WELCO

Better LOOSE LEAF Binders

Every business man likes to have good looking office appliances—they add to the pleasure of working and the morale of the workers.

In making Welco Better Loose Leaf Binders we have always in mind that they must combine beauty with long wearing qualities.

The rich maroon colored genuine solid cowhide leather used for corners, hinge and back of the Welco Better Binders, not only adds to their appearance but gives the maximum of service.

In using a high grade, soft finished corduroy, we have chosen a fabric that is pleasant to handle, looks well and will wear and wear and wear.

Wouldn't you like to examine one of these binders in your own office? To see for yourself the difference between the Welco and other binders? A phone call will bring one of our loose leaf experts at the time you prefer—60273 or Main 3681.

WESTERN LITHOGRAPH COMPANY
"Master Craftsmen of the Graphic Arts"

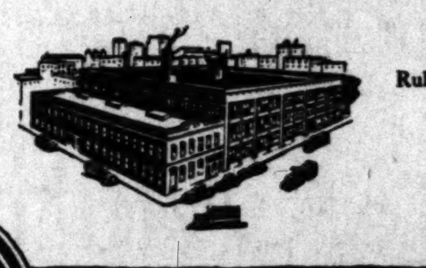

Completely equipped departments for
Ruling Office Forms Loose Leaf Devices
Engraving Printing
Color Lithographing
Lithographed Stationery, etc.
600 East Second Street

MAK-A-KAKE

Don't Worry
You can make delicious Pancakes that *"melt in your mouth"* if you use MAK-A-KAKE
Economical to use.
The better part of a wholesome breakfast for a few cents.
All Grocers Sell It.

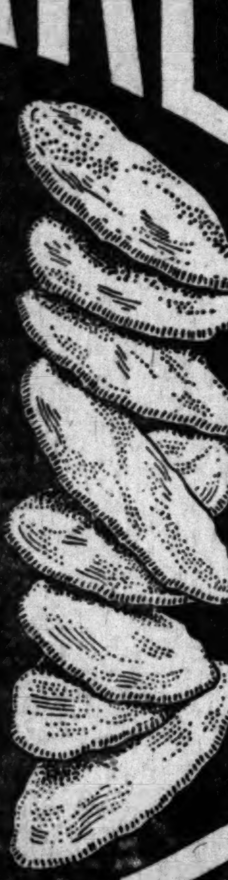

PANCAKE FLOUR

Do you get a good shave every morning?

—500 good shaves from every dozen blades?

CAN you shave comfortably *every* morning, or only when you use a new blade? Shaving soon dulls any razor blade. It spoils the perfect edge that makes the first shave so cool and smooth.

But there is one way to get a shave every day like that first shave with a new blade. Use the AutoStrop Razor. Built right into its frame is a simple, efficient stropping device, quick and easy to use. It keeps the blade sharp—renews the fine, smooth edge. You don't have to take the razor apart or remove the blade. You simply slip the strop through the razor head.

Five hundred satisfying shaves are *guaranteed* from every dozen blades.

The AutoStrop Razor is the *only* safety razor that sharpens itself, shaves, and cleans without removing the blade. A touch of the thumb adjusts the blade for close, medium or light shaving.

Begin tomorrow to get the comfort of a fresh, keen edge for every shave. Ask your dealer today about the AutoStrop Razor free trial plan.

AUTOSTROP SAFETY RAZOR CO.
NEW YORK TORONTO LONDON PARIS

Auto-Strop Razor
—sharpens itself

LIBERTY BONDS
Bought and Sold
at daily Stock Exchange prices.
All issues and bonds handled.
H. SCHIEK & CO., Brokers
Members L. A. Stock Exchange
635 I. W. Hellman Bldg.

The Times' incomparable Midwinter Number will be out January 1. Send it to out-of-town friends.

SELL DIRECT TO AN ESTABLISHED BOND HOUSE
NO Brokerage **WE BUY** CASH PAID
LIBERTY BONDS

BONDS BOUGHT AND SOLD

1st 3½	$109.00
3rd 4¼	101.25
4th 4¼	97.50
Victory	101.50

WAR STAMPS $4.33
(Value for Oct., 1919)

UNITED STOCK AND BOND CO.
8:30 a.m. to 6 p.m. 634 So. Spring St.—Ground Floor. Private Office for Ladies.

RICH MEXICAN UNCLE COULDN'T BE FOUND.

PRISONER, WHO SAYS HE IS SON OF LATE GEN. TERRAZAS, IS HELD ON MONEY CHARGE.

After testimony was introduced to show that Fernandez Terrazas, who says he was a captain under President Diaz in Mexico, and a relative of the late Gen. Luis Terrazas, was not the general's son, the defendant was held to answer yesterday by Justice Forbes on a charge of obtaining money under false pretenses.

Charles R. McCarty, a local attorney, said that the defendant asserted he was a son of Gen. Terrazas, that he was heir to an estate of $2,000,000 and that he had a rich uncle at the Biltmore Hotel, New York. McCarty testified that on these representations he cashed a draft for $75 on the supposed uncle, but found the uncle was not at the hotel. Alberto Terrazas testified that the defendant was not a son of the late general and that he did not known him.

A FREE demonstration on your own car. Keaton Non-Skids will stop your skidding.

"Built Like a Skyscraper"

Climb up to the top! A Shaw-Walker isn't too proud to be a step-ladder. And there's nothing in a Shaw-Walker to work loose or give way. (From actual photograph.)

SHAW-WALKER STEEL LETTER FILES

DO you know *why* there's nothing to work loose or give way in a Shaw-Walker?

Because after it has been "Built Like a Skyscraper," the Shaw-Walker File is electric-welded into *one solid piece of steel.* No nuts—bolts—rivets—rods—screws.

Drawers smooth-coasting and speedy—no matter how heavily loaded. And they don't rebound.

Compare a Shaw-Walker with your present equipment. See *why* we can give our famous money-back guarantee.

Phone for a Shaw-Walker today.

WOOD FILES

Shaw-Walker also manufactures a complete line of filing cabinets in wood; as well as supplies for all files.

Barker Bros
ESTABLISHED 1880
Office Equippers
Telephone 10423 or Pico 1840
729 South Spring Street
724 to 738 South Broadway
Bank, School, Library and Office Furniture
Filing Devices, Systems and Supplies.
Typewriters. Commercial Stationery,
Office Accessories.

MILK AND CREAM
SATISFACTION GUARANTEED
We deliver to all sections of the city and Hollywood. We have our own dairy farm at Hobart Station. Your patronage will be appreciated. Phone us for service.
Burr Creamery, 798 Towne Avenue
LOS ANGELES
Phones Main 352 Home 10787

PACT DEADLOCK STILL TIGHTER.

Lodge and Hitchcock in Wide-Open Disagreement.

No Move Expected Until After Holiday Recess.

Resolution Would Send Troops Against Germans.

[BY A. P. NIGHT WIRE.]

WASHINGTON, Dec. 8.—Action by the Senate both on the Versailles peace treaty and the resolution of Senator Lodge, proposing to declare the war with Germany at an end, tonight appeared improbable until after the Christmas recess, scheduled to run from December 20 to January 5.

The deadlock over procedure as to the Versailles treaty apparently had tightened, and Republican leaders agreed today to defer action temporarily on the Lodge resolution. Although a meeting of the Foreign Relations Committee was arranged for Wednesday, Senator Lodge said his resolution probably would await disposition by the House of a similar proposal.

Senator Lodge and Senator Hitchcock, Nebraska, administration leader, today indicated complete disagreement regarding future steps as to the treaty. The former declared the next move must come from President Wilson, while Senator Hitchcock, with equal emphasis, said the Senate must act first.

TREATY DEAD, SAYS LODGE.

"The treaty is dead so far as the Senate is concerned, unless it is revived by the President," said Senator Lodge, commenting on Senator Hitchcock's contention and the President's statement to Mr. Hitchcock that he had "shifted responsibility to other shoulders," and did not contemplate withdrawal and resubmission of the treaty.

"The Senate has gone as far as the parliamentary situation permits," the Massachusetts Senator added. "The recent vote on reconsideration was final.

"The President, however, has power to withdraw the treaty and resubmit it, with or without suggestions."

"The Senate itself is required to act on the treaty," said Mr. Hitchcock. "Under the Constitution, the President is required to submit treaties to the Senate for disposition. He has done this with the German treaty. The Senate has not acted finally nor disposed of it. It merely has refused to adopt proposed amendments, reservations and three resolutions of ratification. The treaty is still pending in the Senate, on the desk of the Vice-President, and the President is not required to withdraw or resubmit it. The duty of disposing of the treaty still devolves itself upon the Senate, without other action by the President."

Senator Hitchcock reiterated his opposition to bringing the treaty before the Senate again to "have it kicked around like a football before a compromise is reached."

Active negotiations on compromise resolutions, it is expected, will be delayed until the Senate convenes following the holidays.

WOULD FIGHT GERMANS.

President Wilson would be authorized, under a resolution introduced today by Senator King, Democrat, Utah, to employ the armed forces of the United States in conjunction with Allied forces in enforcing the terms of peace on Germany. Before the resolution was referred to the Foreign Relations Committee, Senator Thomas, Democrat, Colorado, wanted to know how this government could enforce a treaty which the Senate had rejected. There was no answer.

Legislation repealing the espionage, food control and some other war-time laws is being drafted by Chairman Porter of the House Foreign Relations Committee.

House leaders believe repeal of war-time restrictions would be a better means of restoring the pre-war status than would the passage of a resolution declaring the war with Germany at an end.

AMERICA'S LAST SESSION.

[BY CABLE AND ASSOCIATED PRESS.]

PARIS, Dec. 8.—The Supreme Council this morning took up the unfinished business of the Peace Conference in an effort to dispose of the more urgent question. Its purpose also was to decide upon the reference of the other pending questions to the proper quarter for decision after the "big five" becomes the "big four," as it is expected the Supreme Council will continue to meet after the American delegates leave tomorrow.

As far as the Americans are concerned, the council will cease to exist after the signing of the Hungarian treaty. It is not determined who will sign that document for the United States, although in all probability it will be Ambassador Wallace. Most of the unfinished business will thereafter be settled through diplomatic channels.

Among the matters to be thus referred will be the administration of Western Thrace, although this may be decided by the Supreme Council of four.

The reparations commission will inherit a number of questions, including the distribution of the German merchant shipping.

Continuation of the inter-Allied war council is also undecided. The Americans are understood to favor its discontinuance, and the French and British are said to be undecided as to details under which the organization may be continued.

Among other questions remaining to be disposed of is the disposition of German shipping that was left in the hands of Brazil and Uruguay, the former having been operated by the French and the latter by the Americans. It is understood the American delegates favor allotment of this tonnage to Brazil and Uruguay.

LIGHT RAINFALL.

[EXCLUSIVE DISPATCH.]

SAN DIEGO, Dec. 8.—A light rain fall visited a territory covering a fifty-mile radius from this city today. The fall was quite uniformly reported as totaling two hundredths of an inch, which makes the total rainfall for the season here, 1.95 inch as compared with 3.46 inches at this time last year.

RIMS and rim parts for all makes of automobiles. Keaton Tire and Rubber Company.

Classified Liners.

CLASSIFIED RATES.

(Effective December 1, 1919.)

Minimum space, 2 lines, or 12 words.

Minimum charge 25 cents daily or 34 cents Sunday.

12 cents a line each daily insertion.
17 cents a line each Sunday insertion.
11 cents daily, 16 cents Sunday.
(3 to 29 consecutive times.)
$3.30 a line by the month (30 days.)

For all classifications except those listed below: Strictly "Situation Wanted" advertisements 10c a line daily and Sunday. Minimum charge 20c. 9c a line 3 or more consecutive times. Advertisements for the subheadings, "Carpentering, Painting, Paperhanging," "Dressmakers and Seamstresses," and "Nurses" are not classed as Situation Wanted advertising, and will be charged for at the general classified rates of 12c a line daily and 17c Sunday. 11c daily and 16c Sunday, 3 to 29 consecutive times. $3.30 per line, 30 consecutive times.

16c a line daily and 20c a line Sunday for advertisements under the headings of "Society Meetings," "Personals," "Special Notices," "Stocks and Bonds," "Street Improvement Bonds," "Money to Loan—Salary and Chattels," "Money to Loan—Diamonds and Jewelry," "Physicians," "Medical," "Sanatoriums," and "Baths and Massage." Minimum charge 32 cents daily, 40 cents Sunday; $4.50 a line by the month (30 days.)

Minimum charge applies to each single and nonconsecutive insertion. Count five average words for the first line, and seven average words for each additional line in advertisements not indented, lined up, or capitalized.

The Times will not be responsible for more than one incorrect insertion of any advertisement ordered for more than one time. The inadvertent omission of advertising will be rectified only by the cancellation of the charge made for the service ordered. Adjustment for errors will be made in accordance with published rules and regulations. No adjustments for errors will be made for advertising items not affected by an error or errors which may occur in other items in the same advertisement. The Times will not be responsible for errors of any kind in telephoned advertisements. The right is reserved to classify all advertisements under appropriate headings, and to reject objectionable advertising.

"WANT AD" SUPREMACY.

The Times regularly prints practically all of the "Want Ads" published in all of the other Los Angeles newspapers in addition to thousands of exclusive ads not printed in any other newspaper.

In all classifications—Help Wanted, Situations Wanted, To Let, Automobiles, Real Estate, Business Chances—TIMES LEADERSHIP IS UNQUESTIONED.

By using THE TIMES ALONE classified advertisers can cover Los Angeles and Southern California at one cost.

ONE-TIME NOTICES—
Of Special Interest.

(Under the following headings the most timely and effective announcements of their respective kinds are regularly printed.)

DOCTOR FOR MEN—SPECIALTY 30 YEARS. New methods. Permanent results. Examinations free. 210 Douglas Bldg. 3d and Spring.

LOST, FOUND, STRAYED—
And Stolen.

LOST—1 HEAD MARE, BROWN, 10 YEARS OLD, 1500 pounds, about; 1 head mare, white gray, 7 years old, 1500 lbs. about; 1 head mare, black, 8 years old, 1200 lbs. about; 1 head horse, black, 9 years old, 1300 lbs. about. Above horses run away Dec. 7. Anybody finding these horses will receive reward, fifty dollars. Phone 120-J3, care of GEO. R. KOGA, owner, R.F.D. 1, box 678, Inglewood, Cal.

LOST—LEFT ON ELECTRIC CAR ON VERMONT ave., corner W. 6th st., on Friday night, a lady's black satin work bag containing a marabou feather neckpiece, a black woolen sweater, unfinished, and other articles. Phone or leave at THE REGENT APTS., 2401 W. 6th, and obtain reward.

LOST—DIAMOND LAVALLIERE SET IN PLATinum, attached to platinum chain Saturday, in or between 7th st. car, City Dye Works, Rosenthal's, Palais de Modes, Home Savings Bank or Blackstone's. Liberal reward. Address O, box 132 TIMES OFFICE. Phone Wilshire 2041.

LOST—OR STOLEN—SATURDAY NIGHT, DEC. 6, some where on East 5th st., near Wall st., $6000, mostly in $100 bills, one $1000 Liberty Bond and $100 in smaller currency. Thinks the money was inside pocket of half of vest. Liberal reward. ADRESS H. H. CLINE, Detective Department, Central Police Station.

LOST—ON MONDAY NIGHT, NOV. 24TH, NEAR Good Samaritan Hospital, a lady's black leather suitcase, containing children's clothing, etc., of small intrinsic value. Finder will kindly notify office of the hospital, Phone 10831; or the owner, at phone 434, OXNARD, CAL. Reward. H. B. Staples.

LOST—OFF HAMBURGER'S DELIVERY TRUCK package containing wearing apparel, blankets, chinaware and hardware, addressed to MRS D. KNUGSON, 4056 Breighton ave. Finder please notify dalivery dept., A. HAMBURGER & SONS.

LOST — PARTY WHO TOOK BAG CONTAINING baby's clothes by mistake from red Studebaker car on 7th st. in front of Grauman's new theater please return and receive $10 reward, no question asked. 1352 SPAULDING AVE. Phone Holly 1993.

LOST—LEFT ON GRAY BUS TO POMONA OF the White Bus Line, in first seat back of driver, Thanksgiving Eve., gentleman's umbrella, knotted walnut handle, heavy silk cover. Reward. Phone BDWY. 3484, F7069.

LOST—SMALL BLACK SILK BAG CONTAINING gold watch and purse on Eagle Rock City or Garvanza car or West Ave. 54. Finder return to 2657 W. AVE. 32, or phone 33379 and receive reward.

LOST—LARGE SCOTCH COLLIE DOG, BLACK and tan with white cuff license No. 8463. Telephone HOLLY 3122. Return to 501 N. El Centro ave., reward. Also large white and yellow skye terrier, license No. 8464.

LOST—SUNDAY EVENING, RUSSIAN TEAROOM or 7th and Grand ave., vicinity, lady's black leather handbag, purple lining, $4 or $5. 2 keys glass, etc. Keep money, return bag and keys to APT. 6, 1247 W. 5th st.

LOST—SATURDAY NIGHT, OCEAN PARK OR Venice, a miniature Annapolis 1918 class ring, ruby setting, liberal reward. Phone GLEN. 1047-W.

LOST—RING, WHILE TRYING ON GLOVES IN Army and Navy store, gent's gold ring, tiger eye set. Valued as gift. Phone MAIN 5616. Reward.

LOST—AT W. C. McEVILLY STORE, U.S.C.G. class ring, red sardonyx stone, two gold eagles, year 1911, initials inside, M.E.H. Phone WILSHIRE 28, reward.

LOST—ON CENTRAL AVE., BETWEEN 18TH and Central to Pico, yellow music case, containing two music books and one sheet music. Return. 1408 E. 18TH ST.

LOST—TENNIS SUITCASE, CONTAINING TWO tennis rackets, green sport coat, etc. Finder return to McLAUGHLIN-BUNDY & SINSABAUGH. Liberal reward.

LOST—MINK NECKPIECE AT COLLEGE THEAter, Saturday night. Will person who found same kindly return to MR. FISHER, 409 Fay Bldg., 3rd and Hill, and receive reward!

LOST—SABLE AND WHITE COLLIE, LAME IN hind leg, name Lad. Please return to MRS. J. BUXTON, 1225 W. 41st st., or phone Ver. 4510.

LOST—HANDKERCHIEF WITH MONEY AND checks rolled up in it, finder please notify MRS. F. B. MANSFIELD, 1246 W. 7th st., or phone 558750 and receive reward.

LOST — AT SECOND AND MAIN, YESTERDAY, morning, lady's black leather purse, containing money and P.E. commutation book. Reward if returned to 405 Chamber of Commerce Bldg.

LOST—PIT BULLDOG, TAIL AND EARS CLIPped short, tag No. 4279. Tel. 62667. E. O. GORDON, 1387 NEW ENGLAND.

LOST—BAR PIN, PLATINUM AND GOLD, 3 sapphires, Wednesday at Venice or on blvd. Reward. PHONE 22336.

LOST — UMBRELLA, WOOD HANDLE, GOLD band, West 6th st. car. G. L. FITZGERALD. Main 7560.

LOST — BRINDLE BULL DOG, NAME TIGE. Van Derenveal on collar. Phone 35085, L. A. Reward.

LOST—MONDAY, BETWEEN N. AVENUE 24 AND P. E. Bldg., between 1 and 3 p.m., cameo brooch. Reward. 128 N. AVENUE 24. E. 3890.

LOST—A DOOR OF AN EDISON PHONOGRAPH, San Pedro st., yesterday p.m. SOUTH 2966-M. Reward.

LOST — SAXOPHONE ON HOOPER AVE. CAR Saturday night, buffet make, alto. Call SOUTH 2960-J.

LOST—A COLLIE DOG, ANSWERING TO NAME "Clinker;" has leather rope collar on. $10 reward. 366 LAUREL CANON ROAD. Holly 4317.

LOST — SATURDAY EVENING IN YORKSHIRE Hotel, lady's black seal purse. Among contents valuable letters. Reward at YORKSHIRE HOTEL.

LOST—BILLFOLD CONTAINING BILLS, SUNDAY between Eagle Rock Park and Pasadena ave., or on West 16th st. PHONE 73936. Reward.

LOST—A BOSTON BULLDOG, BRINDLE, SCREW tail, blind in right eye. 2128 CRENSHAW BLVD. Phone 74308.

LOST—LADIES' FUR in WEST ADAMS DISTRICT or near there, mink neckpiece. Reward. Return to ANDERSON, 210 Story Bldg. Phone 62863.

LOST—SMALL GOLD PIN WITH CROSS PEARL wreath, all outlined in pearls, letters C. S. Reward. 4121 Eastern ave.

LOST—BUNCH OF KEYS ON VENICE SHORT Line car, reward. Address P, box 21, TIMES OFFICE.

LOST — CAMEO PIN. REWARD TO FINDER. PHONE 60814.

LOST — BUNCH OF KEYS, NOV. 28. CALL ARMAND CAROLL, Wilshire 4696.

LOST—OR STOLEN—HAND-MADE BED SPREAD. Please call GLENDALE 2255-W. Reward.

SPECIAL NOTICES—
Miscellaneous.

WEAVER ROOF COMPANY—
Manufacturers of Composition Roofing.
339-341 E. Second st.
For efficient roofing repairs or roof painting Call BROADWAY 784. No charge for expert report.

NOTICE TO CITRUS GROWERS—
If your grove is not producing as it should or you have a question as to soil, situations, or have diseased trees, call or write J. VANCE, 525 Bryson Bldg. Main 1278.

Baths and Massage.

MacFADDEN AND BATTLE CREEK SYSTEM—two well equipped institutions, assistants, both sexes. Pasadena, 485 S. Madison ave. Los Angeles, 740 S. Broadway, Suite 511.

GRADUATES OF STOCKHOLM, SWEDEN, TREATments at your homes. Room 209, ROSSLYN 66911.

MASSAGE, CABINET SWEATS. MISS MURRAY and Wells operators; both sexes. Open Sunday. 225 I. W. Hellman Bldg. Entrance 124 W. 4th.

SWEDISH MASSAGE, BATHS, ALCOHOL RUBS, sweats; graduate masseuse, nurse. 935 W. 7TH.

SCIENTIFIC SCALP AND FACIAL TREATMENT, first-class operator. 942 W. 7TH ST.

MISS GRACE ALLEN, SHAMPOOING AND MASsage. 217 HENNE BLDG., 122 W. Third st.

SCIENTIFIC SWEDISH MASSAGE GIVEN BY graduate masseur at your home. MAIN 9293.

SPECIAL NOTICES—
Miscellaneous.

Baths and Massage.

RADIUM SULPHUR SPRINGS—
Natural radio active mineral water. Drink and bathe in liquid sunshine. It sparkles and foams like champagne. Purifies blood, keeps you young. Hot bath treatment for rheumatism, neuritis, colds, poor circulation, sciatica, stomach, liver, kidneys, bladder, heart disease, blood, nervous and female troubles. Electric, medical, spinal treatments. Doctor's advice free. MELROSE AVE. AND GOWER ST. W. Sixth st. car line direct to Springs. Phone 577104.

CARLSBAD ELECTRIC SWEATS (LYING AND sitting,) both sexes, perfectly equipped establishment, graduate nurses, 10 a.m. to 11 p.m. Sunday 10 a.m. to 10 p.m. 307 BAKER-DETWILER BLDG., 412 W. Sixth st. 67986.

BATHS, ELECTRIC CABINET SWEATS, SCIENtific massage, oil treatments. Masseur, masseuse. 222 UNION LEAGUE BLDG., 2nd and Hill. Open evenings.

Medical.

M. G. REMEDY, A VEGETABLE COMPOUND. Use for stomach, liver, bowel, bladder, kidneys, rheumatism, nervous and all blood troubles. M. G. Tonic is a system builder. Sold on a bona fide guarantee to refund money. Interpreter of seven languages in office. An old, reliable, up-to-date specialist in charge. Consultation FREE. Rooms 230-231 San Fernando Bldg., corner Fourth and Main sts. L. A. Office hours, 10 a.m. to 7 p.m.

MEN, SIX TO EIGHT TELEVIDA TREATMENTS generally sufficient for any uncomplicated case of GERM or INFECTIOUS disorder; treatments $1; pay as you receive! 20 years' experience; strictly reliable. DR. EDWIN RAYMOND, [illegible] S. Olive st. Hours 10 to 5; Sundays 10 to 12.

DR. H. SILVERMAN, FORMERLY ASSISTANT TO Dr. Heinrich Loening of Dresden, Germany. BLOOD DISEASES A SPECIALTY. "606," [illegible]. Hours 2-5, 7-8 Grosse Bldg., Sixth and Spring.

DR. E. L. HOLT, OSTEOPATH, 15 YEARS IN Los Angeles. 440 I. W. Hellman Bldg. Phone 1754. Evenings $1.

FREE CHIROPRACTIC TREATMENTS, LOS Angeles Chiropractic College, day or evening. Dr. CALE, president 961 S. Hill. 15698.

PYORRHEA CURED WITH WRITTEN GUARANtee. PHONE 60272.

WOMEN'S DISEASES, ALL TROUBLES, SPECIAList. 403 DELTA BLDG., 426 S. Spring st.

Sanatoriums.

BELVEDERE SANATORIUM FOR TUBERCUlars; cottages. M. T. STRAUBE, Boyle 682.

A VACANT ROOM AT CONVALESCENT HOME. 2020 S. WESTERN AVE. 74362.

MILK DIET AND REST CURE—DR. GILLILAND. 3 yrs. with Dr. Porter. Phone 51124.

PERSONAL—
Business.

PERSONAL—IF MRS. HELEN STUBLEY WILL send her present P.O. address to E. S. RICHARDS, 237 Court st., Los Angeles, California, she will receive important information of great value to her.

PERSONAL—MISSING TEETH SUPPLIED WITHout plates, but if you must have plates we specialize on the best and neatest. I am building a high-class practice and can save you money. DR. EDWIN LEE, 714 Grosse Bldg. 64186. Read about plates (clincher ad.) Care of the Body page, magazine section.

PERSONAL — MADAME ADAIR, SUNDAY SERVICES. SPIRITUAL ADVICE DAILY. VOLUNTARY CONTRIBUTIONS. HOURS 10 TO 7. 1818 S. GRAND.

PERSONAL—TAKE CARE OF YOUR EYES. WILL examine your eyes and furnish you with correct glasses; 10 years' practice in this city. All work guaranteed. DR. WALTER G. MORGAN, 330 Consolidated Bldg. Price $6.

PERSONAL—LADIES ASK YOUR DRUGGIST FOR Chichester Pills, the Diamond Brand, for years known as the best, safest, always reliable. Take no others. Chichester's Diamond Brand Pills are sold everywhere.

PERSONAL—SALESMAN, STARTING TO CHICAGO Saturday, December 13, returning Coast January, will accept commission. References exchanged. Address O, box 145, TIMES OFFICE.

PERSONAL—TO LET—ELEGANT SMALL PRIvate dance hall for socials. Private lessons in dancing by day or night. 1640 SHATTO ST. Tel. WIL. 4730.

PERSONAL—
MADAME ROSE,
PALMIST, GIFTED CLAIRVOYANT.
HOURS 10 TO 8. OPEN SUNDAY.
307 W. NINTH ST. (NEAR HILL.)

PERSONAL—WANTED THE ADDRESS OF J. A. Ewing, formerly in the Story Bldg. There is big oil proposition which I want you to manage. Address O, box 153, TIMES OFFICE.

PERSONAL—ADVERTISING ASSISTANCE, sales letters and mail-selling pays big. 15 years experience. C. L. CLARKE, 416 Mortgage Guarantee Bldg., Phone 61456.

PERSONAL — LEAVING FOR SAN FRANCISCO Wednesday a.m. Can accommodate 2 passengers. WILSHIRE 5960, Apt. 27.

PERSONAL—OWNER OF PRIVATE CAR DESIRES engagements by hour or day. Terms moderate. PHONE 54099.

PERSONAL—"MISSING PEOPLE" LOCATED ANYwhere. Charges reasonable. GENERAL EFFICIENCY CO., 1112 Market st., San Francisco.

PERSONAL—YOUNG MAN GOING EAST WOULD like to reduce expenses. Address M, box 184, TIMES BRANCH OFFICE.

PERSONAL—IMPORTED, GENUINE, HAND-MADE Paisley shawl. Never been used. Price $8.00. PHONE 65719.

PERSONAL—I REPAIR, BUY, SELL, EXCHANGE anything electrical. 758 S. SPRING. 16810.

CHRISTMAS
Specials.

WHY PAY DEPARTMENT STORE PRICES for your Xmas bicycles and velocipedes. Buy direct from us. We save you money. A new carload of 1920 models on display.
PACIFIC CYCLE CO., 123 N. Main st.

Art Goods.

ART GOODS—
USEFUL XMAS GIFTS.
Hand-made laces and Madeira embroideries, ladies' silk lingerie and kimonos. Handsome silken under clothing, suitable for holiday gifts or personal use.
OUR SPECIALTIES
Luncheon sets and napkins, full line of Madeira handkerchiefs. Shop with us and save money.
JOHN SAFADY,
Phone 15151. 329 W. 7th st.
Established 1892. Importers' Art Linens.

MAY WE SUGGEST—
THE JUDSON STUDIOS
627 SO. GRAND AVE.
FOR CHRISTMAS GIFTS. Original oil paintings by famous artists at attractive prices. Polychromed Hope Chests and screens, hand painted parchment lamp shades, ostrich feather dusters, Lusters and porcelain china, fancy pillows and handbags by needlework artists.

Bicycles.

FOR SALE—CHRISTMAS BICYCLES.
NEW AND SECOND-HAND.
ALL SIZES, PRICES REASONABLE
FROM $15 UP.
BOSTON BICYCLE SHOP,
641 S. SPRING ST.

Furs.

FURS
At the Liberty Fur Shop.
229 Mercantile Place.
Are well worth your inspection; correct styles. Low rents mean low prices. We have to vacate soon; property has been sold.

BETTER FURS AT LOWER PRICES.
Complete stock of eastern styles in furs. Remodeling by skilled designers. Estimates given. 616½ S. Bdwy. M. A. WEBB CO. [illegible]

Knit Goods.

LADIES SWEATERS AND SHAWLS—
Being out of the high rental district and with small overhead expenses, I can sell my merchandise from 25 per cent. to 50 per cent. less than others.

12 sweater (all wool) for $ 7.75
$15 sweater (all wool) for $12.50
$15 sweater (all wool) for $10.00
$20 sweater (all wool) for $14.75

Full variety of WOOLEN SHAWLS, all colors.
S. COWAN & SON,
724 S. HILL ST. PHONE 16173.

Millinery

THE NEW PEACOCK MILLINERY SHOP.
217 Mercantile Place.
Invites the ladies of the city to call and see their line of stylish hats at lowest prices. We also have a fine modiste with us who will make or remodel gowns, suits, at reasonable prices. All work guaranteed.

CHURCH NOTICES—
Liberal and Orthodox.

Liberal.

CHARLES W. LEE, INSPIRED PSYCHIC. VOLUNtary contribution. Ordained minister of the First Spiritualist Society of Los Angeles. Personal advice daily. 1332 S. FIGUEROA ST. 26763.

BUSINESS ANNOUNCEMENTS—
Miscellaneous.

FOR SALE—CHRISTMAS TREES, HOLLY wreaths, garlands, English holly, desert holly, Oregon grape, and all decorations for holidays. 714 SO. SPRING. 412 WALL ST. Main 813. Main 3111.

FOR SALE—500 LETTERS MULTIGRAPHED $1.00
1000 28 lb. envelopes printed .... $[illegible]
1000 20 lb. bond letterheads .... $[illegible]
626 SAN FERNANDO BLDG. Main 2112.
REED & REED PRINTERS, MULTIGRAPHERS.

ELECTRO-THERAPY, NEW COURSE JUST STARTing. Diplomas issued. ELECTRIC COLLEGE OF CHIROPRACTIC, 321 S. Hill.

LET ME FURNISH YOU AN ESTIMATE ON remodeling your old house. I can save you money. PHONE 28352.

WE REPAIR CARPETS, WINDOW SHADES, FURniture, box springs, re-silver mirrors. L. WAGNER. 1504 Gardner. Holly 1340.

WILL REPAIR ANY WATCH, NO MATTER HOW broken. All work guaranteed 1 year. Low rates. LIPSON JEWELRY CO., 122 S. Broadway.

FROM GARRET TO CELLAR IN ONE DAY; windows cleaned, 10c and 15c; rugs, 50c; floors waxed, $1 up. ACME CLEANERS. Pico 1690.

BUSINESS LETTERS TYPEWRITTEN, 10c PAGE. STENOGRAPHER, 705 Ferguson Bldg., 3rd and Hill.

LETTERS TYPEWRITTEN, 10c A PAGE. MULTIgraphing, addressing, copy work. 813 EXCHANGE BLDG., 3rd and Hill. 63196.

THE BEST COAL AND BRICQUETS. PACIFIC WOOD & COAL CO., 10106, Main 7807.

LOS ANGELES CAN CO., 308-318 N. AVENUE 20. PHONE 10069, EAST 389.

TYPEWRITING, 4c FOLIO; DUPLICATE 1c. 523 CHAMBER COMMERCE BLDG.

Classified Liners.

WANTED—HELP— Male.

Miscellaneous.

WANTED—
MECHANICALLY INCLINED MEN

to learn the Auto and Tractor business and earn $100 to $300 a month. Fastest growing industry in the world. Exceptional opportunities for trained men. High salaries, ideal working condition, no strikes or lockouts. A thousand chances for any man to own his own business.

LEARN IN SHORT TIME THE NATIONAL WAY. No previous experience necessary. Our expert instructors, complete modern equipment and practical method of training enable any man over 15 years old to become a skilled mechanic in short time. This course includes practical work in automobile repairing, driving, ignition, lighting, starting, storage batteries, machine shop practice, tractioneering, vulcanizing and shop management.

Learn a trade NOW. Earn board and room while learning. 6000 successful graduates GUARANTEE your success. Fifteen years in Los Angeles. Call, write or Phone.

Evening Classes Now Open.

NATIONAL AUTOMOTIVE SCHOOL,
807 S. Figueroa.

WANTED—
IF YOU MEAN BUSINESS and want to qualify for permanent work at good pay, beginning as "extra" man at a guarantee of $100 a month, with promotion certain, call at Room 711 P. E. BUILDING and make application for position as motorman or conductor on the Los Angeles Railway.

WANTED—
YOUNG MEN.
18 YEARS OLD AND OVER.
FOR VARIOUS POSITIONS.
APPLY EMPLOYMENT OFFICE,
2ND FLOOR, HILL ST. BLDG.,
BULLOCK'S.

WANTED—HELP— Male.

Miscellaneous.

WANTED—CAPABLE MAN, THOROUGHLY EXPERIENCED in INVESTIGATIONAL WORK, over 25 under 45, to quickly fit for SPECIAL AGENT, Intelligence Unit, Bureau of Internal Revenue. Entrance salary $1500 to $3000. Promotion to $3600. At least 1 year, continuous exp., investigational work necessary. Address, giving your qualifications in full. Address L, box 313, TIMES BRANCH OFFICE.

WANTED—

2 MILLMEN, gravity flotation, Overstrom tables, K. & K. flotation, employer here	$150 bd.
2 STRUCTURAL DRAFTSMEN	$150
ACCOUNTANT, around 40 mercantile exp.	$125
Hdw. SALESMAN, retail store, suburban town	$125
ROOFING SALESMAN, preferably with car	Open
STOCK RECORD CLERK, familiar with mats	$90
STENO & DICTAPHONE OPERATOR	$90
JUNIOR SALESMAN, inside	$18 wk.
ASST. SHIPPING CLERK	$18 wk.
MULTIGRAPH OPERATOR	$75
2 TYPISTS, rapid, accurate	$75

PACIFIC AUDIT & SYSTEM CO., INC. (Agency) 802 Story Bldg. 6th and Broadway.

WANTED—
LABORERS
FOR
DITCH WORK
BY
L. A. GAS & ELECTRIC CORP.
$3.50 PER DAY—8 HRS.
APPLY
AT YARDS
7TH AND ALAMEDA.

WANTED — STENOGRAPHER, CLERICAL MAN, near-by town ... $125-$140
BOOK-KEEPER, 30-40, stock and bond experience, take full charge ... $125
BOOK-KEEPER, good out-of-town company, must be able to take charge ... $150

WANTED—HELP— Male.

Store and Office.

WANTED—
EXPERIENCED SALESMEN FOR
MEN'S FURNISHINGS
MEN'S CLOTHING
DRAPERIES
FURNITURE
RUGS
TOYS
WHEEL GOODS
MEN'S AND WOMEN'S SHOES
WANTED AT HAMBURGER'S.
Apply SUPT'S. OFFICE, 8 a.m. 3rd floor.

WANTED—
YOUNG MAN.
FOR WILL CALL DEPARTMENT.
ONE WITH EXPERIENCED PREFERRED.
APPLY FOREMAN & CLARK.
FIFTH AND BROADWAY.

WANTED—
Men for crating furniture,
AT HAMBURGER'S,
Apply Supt.'s Office.
Third Floor.

WANTED—
3 GENT'S
FURNISHING SALESMEN.
APPLY 8 A.M., MR. BELL,
ARMY & NAVY STORE,
530 S. MAIN.

WANTED—
SALESMAN,
EXPERIENCED IN MEN'S FURNISHINGS.
APPLY EMPLOYMENT OFFICE,
2ND FLOOR. HILL ST. BLDG.
BULLOCK'S.

WANTED—
8
MERCHANDISE
PACKERS,
Men with general store experience, can easily qualify.
Apply Superintendent,
THE BROADWAY DEPARTMENT STORE.

WANTED — EXPERIENCED PATENT OFFICE draftsman. Apply GRAHAM & HARRIS, 383 Higgins Bldg.

WANTED—EXPERIENCED AUTO SUPPLY CLERK. Address O, box 429, TIMES BRANCH OFFICE.

Salesmen and Solicitors.

WANTED—
EXPERIENCED
TIRE SALESMEN
FOR BOTH INSIDE AND OUTSIDE WORK. GOOD SALARY, EXCELLENT OPPORTUNITY; NONE OTHER EXCEPT HIGH GRADE SALESMEN NEED APPLY.
APPLY 860 S. HILL ST.

WANTED—HELP— Male.

Trades.

WANTED—
TAILORS,
COAT MAKERS,
BUSHELMEN,
FINISHERS.
WEEKLY WAGE, $40 PER WEEK.
FINISHERS' WAGE, $28 PER WEEK.
CAN WORK HOME OR IN SHOP.
OPEN SHOP CONDITIONS.
COMMUNICATE OR CALL
MERCHANT TAILORS' EXCHANGE,
646-647 TITLE INSURANCE BLDG.

WANTED—
PACIFIC ELECTRIC RAILWAY.
Men for Train Service.
Mechanical Department: Painters, Carpenters (shop,) Upholsterers, Cabinet Makers, Car Cleaners (women.)
Electrical Department: Linemen.
GOOD WAGES.
Persons desiring employment with this company in any department apply at ROOM 202 PACIFIC ELECTRIC BLDG. Office open 8 a.m. to 6 p.m., except Sunday.

WANTED—
FINISHERS AND POLISHERS
Experienced on furniture work.
The position is permanent at Standard wage. 8-hour day.
Apply to
BARKER BROS.
Employment Dept.,
724 S. Broadway.

WANTED—
TAILORS.
HALBRITER TAILORS,
210 HAAS BLDG.

WANTED—THE MASTER BUILDERS ASSOCIATION CAN PLACE MEN AT ONCE, CARPENTERS, BRICKLAYERS, CEMENT FINISHERS AND LABORERS. APPLY BETWEEN 9 AND 12 A. M. AT 430 DOUGLAS BLDG., OR PHONE 63576. NO FEE.

WANTED—A MAN THOROUGHLY ABLE, COMpetent and experienced to make high class concrete laundry trays. Must come well recommended. Good wages to right man. Call at 324 VAN NUYS BLDG.

WANTED — AT ONCE, FIRST-CLASS EXPERIenced brick masons, plasterers, carpenters, finishers and electricians. Apply to PHOENIX ARIZONA BUILDERS' EXCHANGE, 124 N. First ave. Walter R. Seavy, Secretary.

WANTED—HELP— Male.

Professions and Vocations.

WANTED—MECHANICAL ENGINEER, LATE OFficer of Engineers, A.E.F., 10 years' experience in shop practice, expert design and plant management. Can furnish best of references as to ability and character. Desires position as MECHANICAL ENGINEER or ASSISTANT MANAGER. Might consider investment. Address N, box 80, TIMES OFFICE.

Farm and Garden.

WANTED—MAN FOR POULTRY FARM WHO HAS had extensive experience in hatching and brooding; can also use a man to assist who has had some farming experience. Address G, box 69, TIMES OFFICE, giving phone number.

WANTED—EXPERIENCED GARDENER FOR SEVeral days' work. Call 430 S. EASTLAKE AVE.

WANTED—HELP— Female.

Miscellaneous.

WANTED—STENO, COUNTRY HOTEL	$40 R. & B.
STENO.-CLERK, suburban	$85
COMPTOMETER OPR., suburban	$80
BKPR.-STENO., take charge small office	$78
FIRE INS. STENO., good future	$85
STENO., fam. real estate, meet public	$90
TYPIST, local exp., know city well	$75
TYPIST CLERK, large who. company	$65
STENO., gen. detail ofc. work, auto co.	$75
STENO., meet public, live in city	$65
LEGAL STENO., public office	$85
FILE CLERK, good typist, large co., future	$65
BKPR.-LBR., exp.	$100
BKPR.-TYPIST, half-days	$30

THE PACIFIC AUDIT & SYSTEM CO., Inc. 802 Story Bldg. (Agency,) 6th and Broadway.

WANTED—COMBINATION BKPR. AND STENO, general office detail, $85 to start. Asst. bkpr., customers' ledged, $75; Asst. book-keeper, light, $65-$70. Legal steno for beach, good chance for public work. Girl or woman for small-brush painting, similar to retouching, $78; can take work home. Young woman, knowledge of bkpg., to sell accounting systems, leads furnished; money-making proposition. Young typist, beginner will do, insurance, $45-$50. New positions constantly, mostly filled without advertising. Better register. F. R. BEAVIS, Agency for "EVERYTHING HUMAN FOR THE OFFICE," Investment Bldg.

WANTED—
Experienced Soda Dispensers
Wanted at
HAMBURGER'S.
Apply Superintendent's Office
Third Floor.

WANTED—
KITCHEN HELPERS FOR
SODA FOUNTAIN.
WANTED AT HAMBURGER'S.
APPLY SUPT'S. OFFICE,
3rd floor.

WANTED—HELP— Female.

Miscellaneous.

WANTED—
AT HAMBURGER'S.
DO YOU WISH TO EARN
EXTRA CHRISTMAS MONEY?
We give free a special course in salesmanship. We have vacancies in the following departments:
JEWELRY
LEATHER GOODS
TOILET ARTICLES
HANDKERCHIEFS
BLOUSES
HOSIERY
LINGERIE
FANCY CHINA
CUT GLASS
GIFT NOVELTIES
Applications received between
8 and 11 a.m., SUPT'S. OFFICE, 3rd floor.
Entrance before 9 a.m. at 8th st. center door.

Store and Office.

WANTED—BY
THE BROADWAY DEPARTMENT STORE.
EXPERIENCED
SALESWOMEN.
We have a number of positions in the following departments.
Toys.
Leather Goods.
Ribbons.
Jewelry.
Men's Furnishings.
China.
Hosiery.
etc.
No work Saturday afternoons.
Apply
Employment Office, Seventh Floor.

WANTED—
THOROUGHLY EXPERIENCED
SALESWOMEN IN
BOOKS, TOYS, HOSIERY.
GLOVES, LEATHER GOODS, STATIONERY,
RIBBONS, NECKWEAR
AND JEWELRY SECTIONS.
APPLY EMPLOYMENT OFFICE,
2ND FLOOR, HILL-ST. BLDG.
BULLOCK'S.

WANTED—

CLERICAL POSITION	$60-$75
TYPIST & STENO., temporary	$3-$4
CASHIER, expert	$65-$75
STENO-BOOKKEEPER	$85-$95
BOOKKEEPER, typist and shorthand	$100
BOOKKEEPER, light steno.	$75-$85
ASST. BKPR., light steno	$15 per wk.
STENOGRAPHERS	$60-$75
STENO-SOME Dictaphone	$85-$90
TYPISTS	Good salary
STENO-CASHIER	$65
COMPTOMETER	$60-$70
ELLIOTT-FISHER BILLERS	$75-$100

400 Central Bldg. REFERENCE ASSN. (Agency) MISS HART.

WANTED—
EXPERIENCED SALESWOMAN,
FOR RIBBON DEPARTMENT,
WHO CAN TIE BOWS.
APPLY J. M. HALE CO.,
341 S. BROADWAY.

WANTED—
THOROUGHLY
EXPERIENCED YOUNG WOMEN AS CASHIERS.
APPLY EMPLOYMENT OFFICE,
2ND FLOOR. HILL-ST. BLDG.
BULLOCK'S.

WANTED—BY
THE BROADWAY DEPARTMENT STORE.
CASHIERS
and
WRAPPERS.
No work Saturday afternoons.
Apply
EMPLOYMENT OFFICE, Seventh floor.

WANTED—
EXPERIENCED CASHIERS.
WANTED AT HAMBURGER'S.
Apply SUPT'S. OFFICE, 8 a.m. 3rd floor.

WANTED—
EXPERIENCED SALESWOMAN
FOR RIBBON DEPARTMENTS.
APPLY J. M. HALE CO.,
341 S. BROADWAY.

WANTED—THOROUGHLY
EXPERIENCED YOUNG WOMEN
TO INSPECT AND WRAP MERCHANDISE.
APPLY EMPLOYMENT OFFICE,
SECOND FLOOR. HILL-ST. BLDG.,
BULLOCK'S.

WANTED—
3 comptometer operators for dept. store work; must have experience.
Wanted at HAMBURGER'S.
Apply SUPT'S. OFFICE, 8 a.m. 3rd floor.

WANTED—
FIVE SALESLADIES.
VARIOUS DEPARTMENTS.
APPLY MR. BELL.
ARMY AND NAVY STORE,
530 S. MAIN.

WANTED—HELP— Female.

Hotel, Restaurant, Club.

WANTED—HELP— Male and Female.

Miscellaneous.

SITUATIONS WANTED—

Classified Liners.

WANTED—HELP—
Female.

Hotel, Restaurant, Club.

WANTED—MIDDLE-AGED WOMAN FOR LIGHT ... and telephone exchange. Apply ... Wednesday.

WANTED—SERVING GIRLS, ALSO FLOOR GIRLS. ... QUAKER CAFETERIA, 325 ...

WANTED—FIRST-CLASS DINNER COOK. NO ... QUAKER CAFETERIA, 325 ...

WANTED—LUNCH WAITRESS AT STUDIO CAFE. ... WESTERN AVE. Phone Holly 3819.

WANTED—EXPERIENCED WHITE CHAMBER-... 522 S. FLOWER.

WANTED—TWO WAITRESSES, AMERICAN PLAN ... HOTEL, 1045 Ingraham st.

Professions and Vocations.

WANTED — NURSES, UP-TO-DATE, GRADUATE ... to register at the L. A. Nurses' Home ... Phone 64042, 1028 S. HOPE, Mrs. ... manager.

WANTED—PEOPLE INTERESTED IN MOTION ... to see ad under Business Announcements.

WANTED—A RELIABLE COOK, $75 A MONTH. ... HOSPITAL, Santa Monica.

WANTED—HELP—
Male and Female.

Miscellaneous.

WANTED—FOR BEST ANNUITY RATES SEE ... WALPER, assistant manager, Pacific ... 545 S. Olive st., Los Angeles, Cal.

WANTED—EXPERIENCED DESIGNERS ON LA-... by well-equipped factory. Must be ... designer and have real ... Address P, box 167, TIMES ...

WANTED—MAN OR WOMAN TO COOK FOR 6 ... in San Bernardino county.

WANTED—MAN OR WOMAN FOR REAL ES-... GRANT BLDG.

Investment Required.

WANTED—ASSISTANT, SOME MONEY, INTER-... pay you $201 month. 201 ...

WANTED—MAN WITH $1500 TO INVEST AND ... chicken ranch near Van Nuys. Sal-... per month and board. Address G, box ... OFFICE.

Instruction Course.

WANTED—BIG MONEY PAID FOR SCREEN ... give you the proper form in which ... Come in and consult us. A ... AMERICAN SCENARIO ...

WANTED—SITUATIONS—
Male.

Trades.

WANTED—EXPERIENCED AUTO MECHANIC'S helper, two years' garage experience and one year as magneto and ignition specialist, wants permanent position on general repair work. Small salary to start if given opportunity for advancement. References. Address P, box 35 TIMES OFFICE.

WANTED—POSITION BY TOOLS-DIE MAKER AND first-class, all-around machinist. Number A1 work. Also gasoline and electric motor works. Address J. CHILINGIR, 634-B Sunset Blvd. Phone Main 6910.

WANTED—PERMANENT SITUATION AT PAINTing, printing, paperhanging, furniture refinishing, etc. Phone 28569. C. J. CONNER, 620-A W. 50TH ST.

WANTED—POSITION AS EXPERIENCED BAKER. 2228-A WALL ST., or phone, after 6 p.m. SO 6334-J.

WANTED—SITUATION, MECHANICAL DRAFTSman and machine designer, accurate worker. Address P, box 114, TIMES OFFICE.

WANTED—EX-SOLDIER, SOME EXPERIENCE IN repairing tractors and autos, wants permanent job. Address P, box 22, TIMES OFFICE.

WANTED — MACHINIST, OWN TOOLS, WANTS work. $4.50 day. MADOOHON, 372 S. Fremont.

Chauffeurs, Teamsters, Etc.

WANTED—FIRST-CLASS JAPANESE CHAUFFEUR mechanic, 9 years' experience in driving and maintaining high-grade cars, familiar with all the California roads, have long touring experience in Eastern States, clean habits, able, honest, and willing to work; desires steady position in private family. Best local references. PHONE 65718.

WANTED—FIRST-CLASS JAPANESE CHAUFFEUR-mechanic, desires position in private family, expert on Pierce, Locomobile, Packard, etc. Will do other things in spare time. Best references last employer. 62??, room 55. K. NAKAI.

WANTED—BY SETTLED COLORED MAN, POSItion as chauffeur. Well acquainted with Southern California. With best references. Telephone WILSHIRE 3212.

WANTED—FIRST-CLASS CHAUFFEUR-MECHANic wants job driving. 15 years' practical experience, any high-class car. Address F. MEIER, 450 S. Flower st.

WANTED—COLORED MAN WANTS WORK WITH private family as all around man or chauffeur. Best references. Call BROADWAY 2684.

WANTED — VERY CAPABLE AND RELIABLE chauffeur, good mechanic, steady, sober man, single, willing. Best city references. BDWY. 56.

WANTED — LICENSED JAPANESE CHAUFFEUR A-1 reference, wishes position with or without 7-pass. Studebaker car. Call 15830 or 288077.

Hotel, Restaurant, Club.

WANTED—FIRST-CLASS HOTEL MAN EMPLOYED at present wishes entire management of buildings, hotel or apartment-house, January 1. Local experience, personal following, best references. Call MAIN 4731.

WANTED—SITUATIONS—
Female.

Store and Office.

WANTED—POSITION BY STENOGRAPHER WITH experience, also in bookkeeping and general office work. Address J, box 51, TIMES OFFICE.

WANTED—TYPWRITING OF ALL DESCRIPTIONS. 13801.

Saleswomen and Solicitors.

WANTED — EXPERIENCED COLORED GIRL wants general housework or week's work. Call SOUTH 3609.

Nurses.

WANTED—PRACTICAL NURSE WOULD LIKE care of invalid or other cases. Call NURSE, Broadway 1625.

WANTED—NURSE WILL CARE FOR CONSUMPtives or rheumatism cases; excellent masseuse. Phone PICO 3093. Room 26.

Housekeepers, Domestics, Cooks.

WANTED—COMPETENT, EXPERIENCED, WELL-recommended woman, desires position as second maid in family of three or four adults. Excellent waitress. 1030½ SO. UNION. 55333.

WANTED—NURSERY, GOVERNESS AND SECOND or upstairs maid. References. Answer stating salary, accommodations. Address P, box 37, TIMES OFFICE.

WANTED—A PERMANENT POSITION BY A COMpetent woman, cooking and downstairs work; will do some washing and help with children. Wages $15 week. Call at 1632 SUNSET BLVD.

WANTED—YOUNG WOMAN WITH CHILD wishes housekeeping position in widower's home or for elderly couple. 39556.

WANTED—POSITION, WIDOW WOMAN WITH child wants position as housekeeper. Tel. MAIN 2414.

WANTED—BY NEAT COLORED GIRL, GENERAL housework, no cooking or position as stock girl. BDWY 1917.

WANTED—NEAT APPEARING COLORED GIRL wishes position as maid or cook in hotel or private family. SO. 4402.

WANTED—BY REFINED ELDERLY LADY, housekeeping position for widower with child. Phone 61371. 522 W. 12TH ST.

WANTED — COLORED GIRL WANTS MAID work by the week. SO. 5352.

WANTED—WOMAN, GOOD SOUTHERN COOK wants job as cook only. Phone WIL. 3444.

WANTED—FIRST CLASS 2ND MAID, WILLING Swedish girl. Best refs. BDWY. 56.

Dressmakers and Seamstresses.

WANTED—PLAIN DRESSMAKING BY PIECE, also hat making; children's clothes a specialty. Phone 558001. 2121 RESERVOIR ST.

WANTED—EXPERIENCED DRESSMAKER WISHes engagements by the day. 16737.

WANTED—DRESSMAKING AND LADIES' TAILORing, out, $3 per day. BOYLE 3374.

WANTED—DRESSMAKING BY THE DAY BY EXperienced dressmaker. MRS. MACK. 288216.

WANTED—
To Rent.

Houses.

WANTED—TO RENT UNFURNISHED house 6 or more rooms. Good neighborhood. $40 to $75 a month. Lease for one or two years. Responsible family, four adults. PHONE 39562.

WANTED—UNFURNISHED HOUSE, 6 TO 8 RMS. $35 to $45, reliable, permanent tenant. 599820.

WANTED—UNFURNISHED 5-ROOM BUNGALOW Southwest. Address O, box 94, TIMES OFFICE.

WANTED—BY JANUARY 1ST, FURNISHED BUNgalow or flat, at least 5 rooms. Phone W. 3302.

WANTED—JAN. 1, 6 OR 7-ROOM HOUSE, FURnished, west, northwest. 72666.

Flats and Apartments.

WANTED—BY YOUNG COUPLE, BOTH WORKing, three or four-room furnished flat, apartment or cottage, within walking distance of 5th and Broadway. Permanent renters. We are no tourists. Phone BOYLE 4446.

WANTED—IF YOU HAVE A FLAT, BUNGALOW or apt., furnished or unfurnished, for rent, phone us. We have people waiting. No charge to you for our service. 642 SAN FERNANDO BLDG. Phone 16553.

WANTED—MOTHER, DAUGHTER, WANT MANage apt. house or hotel, anywhere. Would buy if pleased. Son wants rent ranch or buy small run down place if bargain. ELSIE MARTIN, Glendale Sanatorium.

WANTED — FIVE OR SIX-ROOM FURNISHED flat by responsible party. Phone WILSHIRE 5010, apartment 204.

Business Property.

WANTED—BY RELIABLE AUTO SALES COMpany, downtown space for six to twelve autos in used car district. Will take year's lease if desired. BROADWAY 1152.

TO LET—UP-TO-THE MINUTE OIL STATION, fully equipped, you take no risk. Rent $60 per month. PHONE 23036 mornings.

Country Property.

WANTED — WELL RECOMMENDED, REFINED gentleman, German descent, desires room and board on suburban place, near coast or mountains with chance to learn poultry raising. Services exchanged. Modern improvements and good transportation facilities required together with opportunity to lease (purchase option) in immediate vicinity, one to two acres for starting rabbitry. Later investment considered. Permanent. State all details. References first letter. Address P, box 27, TIMES OFFICE.

WANTED—TO RENT, WITH PRIVILEGE OF buying within year, country home in desirable locality, one to five acres, six or more rooms, garage. Must be reasonable rent as well as purchase price and terms. Address all particulars to R. J. MONTANDON, 3257 DeLongpre ave., city.

WANTED—I WANT TO LEASE 5 ACRES GARden land with small house near city, with water, cash rent. S. HARGRAVE, 723½ E. ...

TO LET—FLATS—
Furnished and Unfurnished.

Furnished.

TO LET—FURNISHED 4-ROOM UPPER FLAT. $60 a month. 1444 W. 22ND ST.

Unfurnished.

TO LET—UNFURNISHED.
HOUSES—BUNGALOWS—FLATS.
APARTMENTS.
ANYWHERE—ANY SIZE—ANY PRICE.
City—Suburbs—Beaches.
Hundreds to choose from.
COMBINED LIST OF 175 LEADING AGENTS.
Free—City Map, Guide Books and Reliable Rental Information—Free.
Members L. A. Realty Board.
BARKER BROS., 724 S. Broadway.
Pico 1840. Main floor. Automatic 10423.

TO LET—LOWER FLOOR OF 2-FAMILY HOUSE, 5 rooms, furnace, $70. Vacated Jan. 5. 2207½ CAMBRIDGE ST.

TO LET—UNFURNISHED FOUR-ROOM FLAT with sleeping porch, hardwood floors, $60, 5964 CARLTON WAY, Hollywood.

TO LET—APARTMENTS—
Furnished and Unfurnished.

Furnished.

TO LET—LIVE AT REDONDON BEACH.
If you are in search of reasonable rents in apartments and rooms, either furnished or unfurnished, Redondo's climate is the best and most agreeable in Southern California. Its schools are not excelled anywhere. Redondo caters to the family. It is a city of the highest moral atmosphere.

TO LET — 45 MINUTES FROM BROADWAY. EDMUND HOTEL APARTMENTS, Pier ave., Ocean Park. Under new management. Three-room housekeeping apartments, beautifully furnished, at astonishingly low rates. These apartments are modern and up-to-date. Sun parlor on roof, large lobby. Finest hotel service.

TO LET—FEW VACANCIES AT DESIRABLE SEAside Terrace Apts., single and double, steam heated, modern, also hotel rooms, prices $40 to $125; cafe in connection. PHONE 116, SANTA MONICA.

TO LET—3-ROOM MODERN APARTMENT, SUN all day, very pleasant, well furnished; free phone; adults only; $80 month. PHONE 59092.

TO LET—1953 ESTRELLA AVE.
Nicely furnished, modern, steam heated, single apartment. Take W. Washington or University car.

TO LET—YOUNG LADY WILL SHARE SMALL bungalow with refined employed lady. Call PICO 790.

TO LET—WILL FIND YOU ANY KIND OF apartment, reasonable charge. MR. THOMAS, 636 S. Spring. Phone Broadway 160.

TO LET—POTTER APTS., VENICE. MOST DElightful time of year to live at the beach; rates reasonable.

TO LET—WANTED YOUNG LADY TO SHARE double apartment. Call MAIN 6608.

TO LET—5-RM. FURNISHED APT. AND GArage $65. O. HIBBARD CO., So. Pasa. 35810.

TO LET—CRAWFORD APTS., ELEGANTLY FUR., moderate rate, walking distance. 941 GEORGIA.

Unfurnished.

TO LET — HAVE MADE A DEPOSIT ON A 3-room up-to-date apartment, which I cannot take. Call MRS. JOHNSTON, Holly 2716.

TO LET—HOUSES—
Furnished and Unfurnished.

Furnished.

TO LET—

FREE RENTAL INFORMATION.

Save yourselves time, worry and expense. See us in the morning and be settled in your new home by night.

HOUSES, BUNGALOWS, FLATS, APARTMENTS, Furnished and Unfurnished. In Wilshire, Westlake, Hollywood, Southwest.

HARRY GROSSMAN,

Los Angeles' Leading Rental Office, Member of Los Angeles Realty Board. 204-5 HAAS BLDG., Seventh and Broadway. Phones: 64374—Main 1305.

TO LET—

WRIGHT-CALLENDER-ANDREWS CO.,

FEATURING RENTAL PROPERTIES HERE OVER TWENTY YEARS.

PRESENTS THROUGH ITS PRINTED WEEKLY RENTAL BULLETIN, (Only issue of its kind here.)

THE VERY CHOICEST PROPERTIES, LARGE AND SMALL, FURNISHED AND UNFURNISHED.

TO BE SECURED IN LOS ANGELES, SEASIDE AND SUBURBAN POINTS.

BULLETIN, MAP OF CITY, GUIDE Reliable Rental Information. GIVEN BY EXPERIENCED EMPLOYEES.

WRIGHT-CALLENDER-ANDREWS CO., Ground floor. 403 S. HILL, Ground floor.

TO LET—

FURNISHED OR UNFURNISHED PRIVATE HOMES, BUNGALOWS, FLATS, APARTMENTS.

WE SPECIALIZE IN HIGH-CLASS RENTAL PROPERTIES IN THE DESIRABLE WEST SIDE RESIDENCE DISTRICTS.

C. M. WISELY, MANAGER RENTAL DEPT.

GILES & LAACK.
60549. 608-610 HAAS BLDG. BDWY. 2556.
SEVENTH AND BROADWAY.

TO LET—
$50 AND UP $50
Five rooms, $125.
Mahogany furnishing.
9-rm. furnished complete. $275
12-rm. West Adams st. $1100
10-rm. unfurnished. $150
J. R. KEEL,
551 So. Western ave.
567644.

TO LET—
Beautiful furnished, private home, 6 rooms, 2 bedrooms, large screened sleeping porch, foothills of beautiful Eagle Rock City. High altitude, beautiful view of mountains, and surrounding country. $100 month, immediate possession. MacGREGOR REALTY CO., 700 San Fernando Bldg. Phone 13638.

FURNITURE, HOUSEH'D GOODS
For Sale, Exchange, Wanted.

For Sale and Exchange.

FOR SALE—ENTIRE FURNISHINGS OF AN ART collector's home to be sold at private sale. House has been sold, premises to be delivered by January 1st.

Elegantly carved Jacobean dining room set of 11 pieces, cost $3500. Weber Grand piano, Vernis Martin French gold cabinet, davenport, overstuffed chairs, mahogany music cabinet, carved Teakwood desk, settee, hall chair, arm chair, screen, pedestal, roll top desk. Chinese, Japanese, European and oriental objects of art, curios, bronzes, Satsuma, Cloisonne, vases, jardeniers, Onyx and Carrara marble pedestals, statues, lamp.

The painting collection to be sacrificed, is one of the finest in the city, embraces great Masters, Tennier, Wyant, Innes, Keith, Julius Rix, Cadzasco, Blakelock, Tom Hill, Bajarnikoff.

Costly oriental rugs. Keshan silk rug, 8 by 5.6, Saruk 21 by 14, Kermonshah 12x9, Antique Chinese 12x9, Circassian 7x6, Royal Bokhara Saruk 21 by 14, Circassian 7x6, Royal Bouk... 11x7, Khiva 12x9, Camel's hair 10x3. Several other Persian and Chinese rugs of various sizes.
All these rugs, curios, art goods and antiques have been selected during my several trips around the world, last 20 years.
Mahogany colonial mission bedroom set, Marquetry ladies' desk, enameled ivory bedroom set, Louis 14 gold settee and chairs, 8 Navajo rugs. Inspection by appointment. TEL. 72297.

FOR SALE—BEAUTIFUL FURNITURE AND rugs, very reasonable. Elegant 3-piece overstuffed parlor set, covered with finest silk velour; solid mahogany library and davenport tables, (American walnut dining set of oblong table and chairs to match, carved, Renaissance design;) high-grade, cane, mahogany and overstuffed armchairs and rockers, console table and beautiful console mirrors, bric-a-brac, polychrome candlesticks and lamp standard, complete set of Haviland china, Chinese carved furniture, lamps, drapes, etc.; 3-piece cane and mahogany living-room suite, separate cushions; ivory bedroom furniture, Duofold bed davenport, covered with high-grade damask; reed furniture, 54-inch top mahogany dining table, Adam Period; chairs to match, carved brass; wood box, 9x12 and 11x15 Wilton and Chenille rugs, mahogany cabinet and bookcase, antique furniture, oriental rugs and runners, portieres, cedar chests, fern stand, bronzes, large mahogany music cabinet; also sewing table. Other fine home furnishings. 2816 S. FIGUEROA ST. Phone 20647.

FOR SALE—BARGAIN, 35 ROOMS OF FINE RUGS and furniture, consisting of Wilton, Body Brussels, Axminster and other rugs, all sizes; mahogany, fumed oak and golden oak living-room furniture. Fine fumed oak dining set, leather seated chairs to match. Circassian walnut birdseye maple, ivory and golden oak dressers and chiffoniers, pictures, curtains, drapes, bedding, etc., brass, ivory, Vernis Martin and other beds, coil springs, fine mattresses, art chairs and rockers, fine side oven gas range, refrigerator, dishes, utensils, garden tools, etc. The above goods are on display at 1116 W. 10th. They must and will be sold Wednesday, Dec 10. W. R. OVERHOLTZER.

FURNITURE, HOUSEH'D GOODS
For Sale, Exchange, Wanted.

Wanted.

WANTED—FURNITURE AND FURNISHINGS OF every description, single piece or entire house, $1 to $5000. ANY GRADE, FINEST QUALITY OR CHEAPEST. Everything from kitchen utensils to musical instruments. Pay SPOT CASH. Take possession at your convenience. If you have a few pieces or contents of a house, call me day or night. You will be pleased with my method of doing business. PHONE 560441.

WANTED—HART AND BALL, LOS ANGELES Progressive Auctioneers, buy FURNITURE, HOUSE FURNISHINGS, musical instruments, office furniture and merchandise of every description, in large or small quantities for SPOT cash. Pay HIGHEST MARKET PRICE. Personal attention and courteous treatment. ... YOU will profit by calling us. PHONE 61534.

WANTED—FURNITURE. ...
We are greatly in need of what you have to sell in the furniture line. A quick sale and small profits is our motto, which enables us to pay the highest cash price for whatever you wish to dispose of. We will also sell at auction for you on commission.
W. DWIGHT HAMMOND, AUCTIONEER.
1033-35 S. MAIN ST. PHONE 63545.

WANTED—ALL THE HOUSEHOLD AND OFFICE furniture and furnishings we can get.
Any kind or quantity from $10 to ... for cash.
Highest price paid. Get our offer before you sell.
COLGAN'S FURNITURE CO., 731 S. MAIN.
Phone MAIN 923.

WANTED—AM FURNISHING APARTMENT AND will pay highest price for all kinds of furniture and household furnishings from the best to the cheapest. Will buy entire houses or small lots. No deal too large. All deals spot cash. Will remove at once or when convenient. Call 22589 or VERMONT 7018 before selling.

WANTED — FROM PRIVATE PARTY ONLY household furnishings for 2 large bungalows. Must have houses furnished within 15 days. Will pay more than anyone else for furniture, rugs and stoves. Will buy complete furnished home or odd pieces. To get more for your household effects call me before selling. BROADWAY 3198.

WANTED—AT ONCE BY PRIVATE PARTY, COMplete furnishings of home or bedroom, living-room and dining-room furniture, range and rugs, also linen and kitchen utensils. Phone MRS. ANDERSON, Golden West Apts. Bdwy. 5634, Apt. 84. Will rent if suitable.

WANTED—WE NEED FURNITURE AND NEED it badly. If you have some for sale call us, no matter if it is $10 or $10,000 worth. Any grades, any quantity. Will pay spot cash. Will pay more than dealers. Will take possession at your convenience. Don't sell before you see us. Phone BOYLE 4582.

WANTED—HIGHEST CASH PRICES PAID FOR HOUSEHOLD AND OFFICE FURNITURE. BE SURE AND CALL US BEFORE YOU SELL. WE ALSO EXCHANGE FURNITURE.
ROBB & ROBERTS,
816 S. MAIN.
PHONE 61568.

WANTED—
To buy furniture from private family in desirable location. Have cash—no dealers. Would consider purchasing ...

Classified Liners.

MISCELLANEOUS—For Sale.

Garden, Farm and Dairy Products.

FOR SALE—
BEING PRODUCERS WE CAN MAKE PRICES FROM ONE TO THREE cents below the present market prices on all green and dried fruits, grains, corn, melons and Turkish tobacco. We are taking orders for future deliveries on green fruits now. WHOLESALE ONLY. Call or phone.
J. M. OHANESIAN & HOVSEPIAN CO.,
(Oldest in the West.)
334 I. W. Hellman Bldg.

FOR SALE—IF YOU BUY WHOLESALE WALNUT meats, call 170 S. UTAH ST., L. A.

Boats, Yachts, Etc.

FOR SALE—AT A SACRIFICE, ¾ CABIN CRUISer, almost new, completely equipped. 1121 L. A. INVESTMENT BLDG., L. A.

Vehicles and Harness.

FOR SALE—EXCEPTIONALLY GOOD WAGONS, iron tank, drums, cans. 547 CENTRAL AVE.

WANTED—Miscellaneous.

WANTED—BOOKS.

Private libraries bought for cash in city or suburbs. Administrators and others given estimates on large or small lots.
HOLMES BOOK CO.,
648-654 South Spring st.
Tel. 11808. Main 8294.

WANTED—BOOKS BOUGHT—
Highest prices paid for fiction, history, encyclopedias, medical, law, sets of books, fine art works, old books of every description. HOLMES BOOK CO., 333 S. Main st. Phone Main 1855; 11808; Bdwy. 1835; Pico 514.
"Best Prices Paid at HOLMES."

WANTED—CLOTHING AND FURS, TOP PRICES paid for men's and ladies' used clothing, by COHEN, who needs a supply for 4 stores. Main store, 803½ S. SPRING. Pico 634. 62899.

WANTED—OLD NEWSPAPERS.
WE PAY $1 PER 100 LBS. FOR CLEAN NEWSPAPERS DELIVERED IN BUNDLES TO THE "V. C. A." 820 S. SAN PEDRO ST.

WANTED—
BOOKS AND MAGAZINES.
Bought, sold, exchanged. THE LEWIS BOOK CO., 115-117 S. Spring st. Phone 13982.

WANTED—
BOOKS BOUGHT.
Auto calls to make cash offer or send list. DAWSON'S BOOK SHOP, 518 S. Hill. Tel. 63250.

WANTED—HOMES FOR 2 BRIGHT HEALTHY colored children, Albert, aged 2; Charlotte, 5. Both black skin. Apply CHILDREN'S HOME SOCIETY, 2414 Griffith ave.

WANTED—CHEAP JOHN PAYS HIGHEST PRICES men's clothing, tools, firearms, saddles, furniture, etc. Main 3739. 718 E. 5TH. Will call.

AUTOMOBILES, ETC.—Miscellaneous.

Automobiles for Sale.

NOTICE— —NOTICE

REAL BARGAINS
IN USED TRUCKS AND CARS.
These vehicles are worth your money.
If you are in the market INVESTIGATE.

No. 36—FORD—With Woodward Attachment, flat body, good rubber.

No. 6—AUTOCAR—Model E, chassis only, pneumatic tires, not overhauled.

No. 12—MOORE 2-ton, furniture body, cab good mechanical condition.

No. 17—STUDEBAKER ¾-ton delivery, top windshield and electric lights.

No. 25—"BEST CATERPILLAR TRACTOR," 75-h.p., just overhauled, with 3 10-ton and 1 5-ton dump trailers, original cost of equipment $10,000.

TOURING CARS.

No. 26—WHITE—Model GAF, 5-pass., just overhauled, good tires, maroon finish.

No. 30—CADILLAC, 1913, 5-pass., excellent condition. 5 good tires.

They are all at the
WHITE AUTO COMPANY,
1800 S. Figueroa st.
Phone West 271.

MR. BUYER—

IF YOU ARE CONTEMPLATING BUYING A GOOD HIGH GRADE USED CAR, YOU HAD BETTER LOOK OVER OUR STOCK. WE ARE NOT USED CAR MECHANTS, AND ONLY SELL HIGH GRADE CARS WHICH WE HAVE TAKEN IN TRADE FOR NEW ONES. OUR CARS ARE IN FIRST CLASS CONDITION IN EVERY RESPECT, AND YOU WILL BE THE LOSER IF YOU DO NOT INVESTIGATE.

1918 Hupmobile, wire wheels, some buy..$1375
1919 Mitchell roadster, new cord tires...$1250
1917 Buick, original paint, fine shape....$1150
1918 Mitchell roadster, perfect condition..$1100
1918 Mitchell chummy roadster, some class.$1250
1917 Reo 7-pass., new tires, fine shape..$1050
1916 Overland model 83, new top........$ 650
1916 seven-pass, 8-cylinder, some buy....$ 875
1917 Jefferys, 7-pass., fine condition....$ 635
1916 Mitchell, 3-pass. roadster, bargain...$745
1916 Mitchell, 7-pass. fine shape throughout $ 750
1912 Pierce Arrow touring, electric lights and starter and this car is a beauty and a real bargain at $1650

CASH OR TERMS.
Used Car Dept. 1234 S. Olive.
Open Sunday. Main 1400.

DEALERS & PUBLIC TAKE NOTICE.
18 Buick roadster, six, like new..............$1295
18 Chandler chummy, like new...............$1285
17 Buick six, 5-pass., new paint, plate-glass top, mechanically O.K. $1085
17 Ford roadster, new top, good paint, mechanically O.K., demountable rims........$435
18 Chevrolet roadster, new t[illegible] good paint and top $615
18 Maxwell, new top, [illegible] covers and good tires $675
18 Chandler, 7-passenger $1085
18 Cadillac, 7-pass., new top and paint, good rubber, mechanically O.K...................$2985
1118 S. OLIVE ST. Pico 2247.

A-B-C PRIVATE CARS. A-B-C
MR. BUYER AND MR. SELLER BROUGHT TOGETHER.
THESE ARE NOT DEALER'S CARS.
YOU BUY FROM PRIVATE OWNER DIRECT.

PACKARD	1919	ROADSTER
FRANKLIN	1918	BROUGHAM
CADILLAC	1919	TOURING
CADILLAC	1918	TOURING
CADILLAC	1917	BROUGHAM
CADILLAC	1917	TOURING
HUDSON	1919	COUPE
HUDSON	1916	TOURING
PIERCE	1915	LIMOUSINE
PIERCE	1911	TOURING
LOCOMOBILE	1915	ROADSTER
OAKLAND	1918	TOURING
WILLYS	1916	LIMOUSINE
FORD	1917	COPELET

COME IN AND SEE OUR LIST.
AUTOMOBILE BROKERAGE CO.
401 CITIZENS NATIONAL BANK BLDG.
TELEPHONE 65129.

1919 BUICK LIGHT SIX 5-PASS., ONLY RUN 4000 miles $1475
1917 Hudson speedster, beautiful condition $1675
1918 STUTZ Bearcat, six cord tires, only run 8000 miles $1975
GILMAN & CONNER,
1046 S. Main st.

BUICK LITTLE SIX TOUR. $1025
Hudson touring $400
Cole Aero "8" ....$145[illegible]
4 Fords from $300 up.
2 Maxwells .... Cheap
Buick roadster, guaranteed $750
Oakland Little 6 ....$925
Hupmobile 32 ....$[illegible]
Hudson Coupe $1400
Fully guaranteed. Terms and Trade.
JAYNES & MacFADYEN,
"Good cars from Reliable Dealers."
842 South Flower.

'15 CHALMERS——7-PASS.——$750.
Just the car for a tourist. Can be run for 3 months with practically no expense and sold with a great deal less depreciation than it would cost to rent a car.
DON LEE——1218 So. Main st.——Phone 60339.

MISTER MECHANIC—
Here's a car you can make some money on. Buick 1918 touring car, good tires, rebuilt battery, new plate glass top, good paint. Runs fine but a little work would help it. For a quick sale, only $1200. 118 W. PICO. 64021.

FOR SALE—
1917 MAXWELL ROADSTER,
In first-class condition.
S. HALFF & CO.,

HOLIDAY SALE.

Our new cars are here. We must make room for them. To do so we have cut our prices to rock-bottom. If any of the cars in the list below interest you, get the other fellow's prices on the same models and then see us and compare values. We are honestly sacrificing our profit on these cars to move them quickly. There are not many left. You can save from $100 to $500 on any car in the lot.

1918 Chandler touring car, new plate-glass top, motor overhauled, new paint, beautiful set seat covers, good rubber.

1916 Franklin touring car, new paint, cord tires, excellent top and upholstery, thoroughly overhauled. Cheapest Franklin in town.

1917 Cole 8 touring, overhauled, repainted, plate-glass top and side curtains, exceptional tires.

Three Little Six Buicks, one roadster and two touring, one 1917, two 1918; all overhauled, rebuilt batteries, new plate-glass tops, tilted windshields, new paint. Cheapest Buicks in Los Angeles.

1916 Big Six Buick, 7-passenger, new paint, seat covers, oversize tires, overhauled.

1917 Reo touring, splendid every way.

1919 Chalmers, Sport model. A snap.

1918 Olds 8 touring, new top and overhauled.

1917 National Sedan, wonderful tires, perfect condition.

Model "J" Hudson Super-six Sedan, looks and runs like new. Hurry for this.

1919 Elgin touring, seat covers, special top, cord tires, bumper. A pick-up.

CLINTON M. DU BOIS & CO.,
118 West Pico st. Phone 64021.

FOR SALE—BUICKS, BUICKS, BUICKS.

HONESTY AND TRUTHFULNESS PAY LARGEST DIVIDENDS.

WE DO NOT MISREPRESENT. CARS SOLD FOR WHAT THEY ARE.

1917 "6" ROADSTER, CANNOT BE TOLD FROM NEW.

1917 "6" "TOUR.," MECHANICALLY A-1, NEW SEAT COVERS.

1918 7-PASS. TOUR., MOTOR PERFECT, NEW TOP AND PAINT.

1918 "6" TOUR., GOOD CONDITION THROUGHOUT.

1919 "6" ROADSTER, RUN 931 MI., LIKE NEW.

$400 DOWN ON ANY CAR, BALANCE TO SUIT.

USED CAR DEPARTMENT.
750-756 S. GRAND AVE. BDWY. 4497.
OPEN EVENINGS.

TOURISTS—

We will sell you an automobile and buy it back when you leave.

We have the best cars money can buy. Standard brands, high grade, redesigned, beautified and sold under same guarantee and service as a new car.

For full information of our re-buying proposition write, phone or visit the
"HOME OF BETTER CARS"
Open Sundays.
BROWN & BUTLER,
Corner Pico and Hill.
61625; Pico 832.
Pasadena Branch, 163 E. Union. F.O. 316.

DAVIDSON, HOUSE & MEYERS—
Distributors for
Cole Aero Eight.
1225 S. Grand ave. Pico 925.
USED CAR DEPARTMENT.
1919 Roamer 4-passenger, 1919 Buick touring, 1919 Kissel 4-passenger tourster, 1918 Cole chummy roadster, 1917 Saxon touring, 1917 Overland touring, 1916 Studebaker touring.
All of our used cars sold under our guarantee.

FOR SALE—
CADILLAC
LATEST MODEL 4-PASSENGER.
PHONE OWNER,
MR. CROCKER, 64246.

1919 HUDSON TOURING, 7-PASSENGER.
1918 HUDSON SPEEDSTER SPECIAL.
1919 DODGE TOURING.
1919 BUICK TOURING, 7-PASSENGER.
1918 DODGE TOURING.
1918 DODGE ROADSTER.
1918 OLDSMOBILE SIX, SEDAN.
1917 HUPMOBILE TOURING, MODEL N.
1917 BUICK 6 ROADSTER.
CASH OR TERMS.
JOHN BALK,
908 SOUTH OLIVE.

RE-NEW-ED CADILLAC—
One of our re-new-ed Cadillacs, at the price they cost you, represent the utmost in automobile value, service and satisfaction.
They are backed by the Don Lee guarantee.
We have one Type 57, 7-pass., and one Type 55, 7-pass., for immediate delivery. Type 55 has plate-glass side curtains and tonneau windshield.
Time payments can be arranged.
DON LEE——1218 So. Main st.——Phone 60339

1917 BUICK 4 TOURING, 1915 STUDE. 4 RDSTR.
1917 Ford roadster. 1913 Hudson tour.
1918 Ford tour. 1915 Ford speedster.
1914 Cadillac tour. 1918 Ford roadster.
These cars are sold on easy terms.
C. H. HAWLEY AUTO SALES CO.,
1162 S. Bdwy., 1 block west of Main on 12th.

FOR SALE—
Peerless "8," 1918, special factory built speedster, in excellent condition. The snappiest two-passenger sport car in the city. Will sell cheap. Cash or terms. See car
WALTER M. BROWN COMPANY,
Washington and Figueroa. West 235.

1920 CADILLAC.
5-passenger sport model, delivered October 1. Just like new. Cord tires, new extra, mechanically perfect. Small mileage, $3650 cash. Private owner, Room 608 ROSSLYN HOTEL.

FORD TOURING, OVERSIZE RUBBER, THOROUGHLY overhauled and new parts; must sell this car before Sunday night. Any reasonable offer accepted.
842 S. FLOWER.

CLUB ROADSTER——PREMIER.
The car with the magnetic gear shift. Paint, top and tires all good. Motor run less than 1500 miles since being overhauled. Terms.
DON LEE——1218 So. Main st.——Phone 60339

AUTOMOBILES—
Miscellaneous.

Automobiles for Hire.

CARS TO RENT. WITHOUT DRIVERS.
Twin 6 Packard, Cadillac 8, Studebaker 6, Marmon, Buick, Dodge, Fords and other cars. Rent to responsible parties by the hour, day or week.
STILLWELL CAR & SUPPLY CO., 944 S. Grand ave. 60297; Bdwy. 237.

5 AND 7-PASS. CARS WITH COMPETENT DRIVers, SABEL 670 S. Alvarado. 55053.

Auto Garages and Auto Storage.

FOR SALE—AN UP-TO-DATE GARAGE, NEAR San Bernardino, Calif., $5000 will handle property, building and equipment. JOSEPH STRAWSER, 741 E st., San Bernardino, Cal.

Motorcycles.

WILL SELL EQUITY IN HARLEY-DAVIDSON twin, 1916, for $65 cash; balance easy terms. Motor in good condition. HORACE L. COLE, 2440 E. 58th st., Huntington Park.

CLEVELAND MOTORCYCLE FOR SALE CHEAP, first class condition, new tires, need the cash. Apply 506 TEMPLE ST.

FOR SALE—INDIAN MOTORCYCLE, SLIGHTLY used, $150. 23694.

Bicycles.

CUT PRICES ON BICYCLES.
Large assortment overstocked, all makes, new and rebuilt, must be sold. Lowest prices in city. Bicycles taken in exchange. Tires and supplies at cut prices. BIDLEY'S, 817 S. Main st., 816 S. Spring st. Phone Main 3417.

HORSES, MULES, CATTLE ETC.
For Sale, Exchange, Wanted.

For Sale.

FOR SALE—19 COWS, 10 HEIFERS, 1 BULL. Most of them young cows, 4 heifers bred, 3 ready to breed. All dairy utensils, 5 acres can be leased. Will sell cheap account sickness. Address P.O. BOX 162, Glendale, Cal.

FOR SALE—IF YOU HAVE A HORSE OR COW to move call PICO 417. 609 E. SEVENTH. Experienced service.

FOR SALE—BETWEEN 50 AND 60 STOCK HOGS and pigs, am selling out. 1816 WEST 43RD ST. Ver. 4569.

FOR SALE — ALL PURPOSE RANCH HORSE, plow, cultivator, good harness, all for $55. Will separate. 625 SO. EASTLAKE. East 1961.

FOR SALE—400 TONS OF CORN SILAGE, 5 miles south of Chino. Phone Chino 1055, O. K. CLAMMER.

FOR SALE—GOOD STANDARD JERSEY COW. 227 E. RIDGEWAY. Garvanza 1311.

FOR SALE—17-MONTH HEIFER. 152 W. 85TH ST., near Moneta ave.

FOR SALE—70 HEAD OF HOGS OF ALL KINDS. 126 CALIFORNIA AVE., Bell, Cal.

FOR SALE—LIVE STOCK DELIVERED BY TRAILer. Prompt service. BDWY. 258. West 0061.

Wanted.

WANTED — UNLIMITED NUMBER OF HORSES and mules, wagons and harness. [illegible]

HOUSES—
For Sale.

FOR SALE—FOR QUICK SALE.

ELEGANTLY FURNISHED HOME.
BIGGEST BARGAIN IN LOS ANGELES.
12-ROOM MODERN RESIDENCE.

On a magnificent wide boulevarded street. Wilshire section. 2 car line—22 minutes from Broadway.

Beautiful east front lot, 80x178. Double garage with servant's quarters.

BILLIARD ROOM AND TABLE IN HOUSE.

I sold this house to present owner for $35,000. Furnished a short time ago. Circumstances make it possible to resell it for $25,000.

You could not buy the furniture for $10,000, and the home is a bargain at $25,000. Speak quick. These bargains don't last.

$25,000 BUYS IT.

W. T. BROWNRIDGE, INVESTMENTS. AUTHORIZED SELLING AGENT. 401-402 Van Nuys Bldg. 62302.

"THE MAN WHO SELLS EXCLUSIVE HOMES."

FOR SALE—

BY OWNER. AT A SACRIFICE. MUST SELL THIS WEEK.

High-class modern residence, consisting of 13 rooms and 3 sleeping porches. Finished in mahogany, 4 tile baths, hot water heating plant.
Lot 130x156 to alley—wide parkway. Grounds highly improved — expensive shrubbery.
2-story servants' house, with 2 baths and 2 kitchens. Double garage, driveway and other outbuildings.
This place was built 3 years ago. Has every modern convenience. Is in excellent condition and occupied only by original owner.
This is really an exceptional opportunity to secure a strictly high class home at ONE-HALF its real value for immediate sale. DON'T DELAY.

Owner, V. L. WALKER, Phone Vermont 524. 1106 Browning blvd.

FOR SALE—

BY OWNER.
NORTH OF WILSHIRE BLVD.
TWO-STORY 7-ROOM RESIDENCE INCLUDING 4 BEDROOMS.
$5500. WORTH $8000. $5500.

I AM ALONE AND NEED THE MONEY. WILL SACRIFICE IF SOLD THIS WEEK.

This is a comfortable well built home, close in, with every modern appointment, including excellent gas furnace and hot water heater. Living room 14x24, large dining room, hardwood floors throughout. Several good fruit trees and pretty flowers. A good place at a give-a-way price. It would cost double this amount at the present prices. Close to one of the best street car lines in the city. This is your chance to get a good home cheap.

CALL 54489 FORENOONS, FOR APPOINTMENT. NO AGENTS.

FOR SALE—

BEAUTIFUL
WEST ADAMS DISTRICT.
IMMEDIATE POSSESSION.
SEE IT AT ONCE.

SEE the southwest corner of 27th and Raymond. Lot 68x135. House of 11 fine rooms; 4 bedrooms and fine large sleeping porch, oak floors below and maple above. Garage for 2 machines. Newly decorated, floors refinished, a beautiful home. $12,500. Key at our office. See MR. KULP, with

E. F. KOSTER CO., 234 H. W. Hellman Bldg. 13462.

FOR SALE—

"THE TRIANGLE"
$20,000.

My beautiful residence of 12 rooms, located on Huntington Drive, near Oneonta Park Station.

Lot nearly an acre in extent. Fine trees and shrubbery. Magnificent living room with huge fireplace billiard room, five family bedrooms, three family baths, patio. Laundry and servant's room and bath in rear. Garage for three machines. Ruud heater. Steam heat as well as gas throughout house.

Will consider some exchange. Immediate possession.

CALL 35489. OWNER, J. S. DODGE.

FOR SALE—
ONLY—$8500—ONLY.
NEW DUTCH COLONIAL,
WILSHIRE DISTRICT.
7 rooms, finished in ivory, large living-room and dining-room across front, tile mantel with radio fire heater, beautiful buffet, cosy breakfast-room, most convenient kitchen, laundry and extra toilet, on screen porch, 3 bedrooms with extra large closets and bathroom on second floor; lawn, young hedge and fruit trees, cement drive to garage; big lot, 50x171; beautiful location, convenient to new L. A. High School. This delightful home built six months and now occupied by the owner, but reverses demand immediate sale. Property easily worth $11,000, but $8500 takes it. For appointment call ELMER B. BARNES with
STRONG-DICKINSON-McGRATH CO., 60195. 1015 Marsh-Strong Bldg. Main 1273

FOR SALE—THE BIGGEST LITTLE HOUSE IN LOS ANGELES FOR THE MONEY.

PRICE ONLY $4100.

Terms 10 per cent. cash, 1 per cent. a month.

Modern new colonial bungalow, hardwood floors, unusual built-in features, indirect lighting fixtures, all walls beautifully papered. Garage. Situated on palm lined street.

Act quickly if you want this house.

LOS ANGELES INVESTMENT COMPANY, Assets Over $8,000,000. Second floor, Investment Bldg., Main 5647; 60127.

FOR SALE—
BRAND NEW CEMENT COLONIAL.
OWNER BANKRUPT.
ONLY $13,000.

Wonderful new 9-room 2-story white cement colonial, never occupied; owner broke; could not duplicate for double; 3 tile baths, cellar, gas furnace, tile everywhere, double garage; just off Wilshire, gorgeously finished; it will be sold in two days and you will have lost a profit of $5000 in next thirty days, so step lively to 630 S. WESTERN, or phone 560274 or Main 176.

FOR SALE—
IN THE PALISADES,
AT SANTA MONICA, OVERLOOKING BEVERLY HILLS, IN THE MOST EXCLUSIVE RESIDENTIAL SECTION OF SOUTHERN CALIFORNIA. VERY ARTISTIC TWO-STORY TEN-ROOM HOME ON BEAUTIFUL HIGH CORNER. GROUNDS 180x175, WITH WONDERFUL VIEW OF MOUNTAINS AND OCEAN. SEE IT ONCE AND YOU WILL ALWAYS REMEMBER IT. MUST BE SOLD AND ONLY REQUIRES $4000 CASH. FULL PRICE (60 PER CENT. OF ACTUAL VALUE) $12,000. PHONE FOR APPOINTMENT.
MR. OWEN,
527 SECURITY BLDG. PHONE BDWY. 1249.

FOR SALE—
Ten beautiful five-room bungalows in Culver City living room, dining room, kitchen, two bedrooms, bath, French windows, cement porch. Colonial style, hardwood floors in living room, fireplace, mahogany and old ivory finish. Cement walks, curbing, water, gas, electricity, parking strips, ornamental electroliers, three car lines and eleven boulevards, ocean breeze, twenty-two minutes to the center of Los Angeles. Good terms and reasonable prices.
HARRY H. CULVER
828 South Broadway
433 West Fifth street.

FOR SALE—
STUNNINGEST COLONIAL IN ALL WILSHIRE. WHITE WITH PINK ROOF.

This is truly the sweetest place you have ever imagined with its dignified lines and wonderful bay windows of French design; truly this home is a work of art and handsomest thing in L. A. 8 modern rooms with tile everywhere, all for $10,500, see it quick, go Western to 9th, west to Westchester, then south to 1008 Westchester. FRANK D. TATUM & CO., sole agents. 560274.

FOR SALE—
WILSHIRE COLONIAL
ON BEAUTIFUL GRAMERCY PLACE.
My wonderful home, built year ago by day labor; 6 gorgeous rooms finished in French ivory; living-room 16x30, breakfast-room, sunny bedrooms, beautiful kitchen and bath, fine shrubs, fruits and chickens. A real home for only $7200; worth double. Investigate quick and make $2000 in 30 days. 630 S. WESTERN. 560274.

FOR SALE—11-ROOM RESIDENCE, COMPLETEly furnished, including oriental rugs, piano player and Victrola; furniture purchased 3 years ago. Gas furnace and Ruud instantaneous water heater, lot 50x170 feet (unrestricted.) [illegible]

FOR SALE—
ATTENTION!
ATTENTION!
WONDERFUL BARGAINS OFFERED!
WILSHIRE'S GREATEST SACRIFICE.
INVESTMENTS.
HOUSE BUYERS.
AGENTS.
LOOK AT THESE SNAPS.
GO OUT TODAY.
JAMES J. DONAHUE, 3700 WILSHIRE BLVD. COR. SERRANO. WIL. 144 or 560521.
Compare them with 1914 prices.
Terms or Cash.

Now $6400. This attractive bungalow, now $6400. North Wilshire blvd. Has 7 large rooms. Nothing omitted the heart could desire. 3 bedrooms, large living, dining and breakfast rooms.

BEAUTIFUL WILSHIRE HOME.
NOW $8500. $8500.
ON SERRANO NORTH OF WILSHIRE BLVD.
Exceptionally well-built 9-room residence in very heart of Wilshire district. Don't wait.

A REGULAR XMAS GIFT.
UNUSUAL OPPORTUNITY.
NOW $12,500. NOW $12,500.
ON GRAMERCY JUST NORTH OF WILSHIRE
A BEAUTIFUL FURNISHED HOME.
You will move in tomorrow if you look today. If you want this sacrifice don't delay. Has 4 large bedrooms, magnificent living, dining and breakfast rooms. Sun parlor. Furnished beautifully. Garage with servant quarters. Shrubs and tropical plants.

WILSHIRE'S GREATEST SACRIFICE.
A WONDERFUL BUY. A WONDERFUL HOME.
BEAUTIFUL WHITE PLASTER RESIDENCE.
NOW $15,000—WORTH $22,000—NOW $15,000.
JUST OFF WILSHIRE BLVD.

Chance of a lifetime to secure such a rare bargain. Owner must leave for Colorado this week. Will sell furnished or unfurnished. The entrance extraordinary Gothic type of architecture, with reception hall. Large living and dining rooms with cove ceilings. Beautiful sun room, unusual breakfast nook, kitchen, maid's room and bath. Second floor: Hall, spacious bed chambers, dressing-rooms, beautiful sun parlor. Tile baths. If you want a real home look at this today. 3700 Wilshire blvd.

JAMES J. DONAHUE, 3700 Wilshire blvd.
Wilshire 144. 560521.

FOR SALE—
Furnished $4750 Furnished.
Why rent when you can buy a Furnished bungalow with two Bedrooms on Harvard Boulevard. Near West Adams for $4750.
House is only four years old and Rents for $60 per month. In perfect Condition. Lot 50x150, flowers, fruit trees. Well worth the price without The Furniture.

FOR SALE— $7000. —FOR SALE
$7000. $7000. $7000.
EXTRAORDINARY REAL VALUE PRICE.
COME OUT TODAY to our office.
3745 Wilshire blvd., corner OXFORD.
And we will sell you the handsomest 6-room Dutch colonial bungalow for $7000. And MIND YOU, on easy terms, too.
JUST LOOK, 6 ROOMS, 3 BEDROOMS.
TILE BATH AND SHOWER AND IN THE HEART OF THE NORTH END OF THE FAMOUS WILSHIRE SECTION. COME OUT AND SEE IT TODAY.
3745 WILSHIRE BOULEVARD. PHONE 567585.

FOR SALE— $11,000. FOR SALE.
THE HANDSOMEST SUBSTANTIAL REAL COLONIAL BUNGALOW
ON A CORNER LOT, ARTISTIC FIREPLACE, GAS RADIATORS, HARDWOOD FLOORS, FINISHED IN IVORY WALLS, PAPERED, 3 BEDROOMS, DAINTY BREAKFAST-ROOM, TWO HANDSOME PORCHES. IN FACT, IT IS A (REAL HOME.) SOUTH OF WILSHIRE BLVD. AND WE WILL SELL THIS HOME ON (EASY TERMS.)
SEE IT TODAY.
THE McCARTHY CO., PHONE 567585.
3745 WILSHIRE BLVD., CORNER OF OXFORD.

FOR SALE—. $18,500. —FOR SALE.
This house is situated in the finest Wilshire district, high and Sightly homes, very close To this one cost as high as $60,000 and we recommend This as being a real good Buy.
THE McCARTHY CO., PHONE 567585.
3745 Wilshire blvd., Cor. Oxford.

FOR SALE—
COMPLETELY FURNISHED BUNGALOW FOR $8750.
COMPLETELY FURNISHED BUNGALOW FOR $8750.
AND ON A 50 FOOT CORNER.
ALL READY TO MOVE INTO.
OWNER CALLED EAST.
MUST MAKE QUICK SALE.
AT A GREAT SACRIFICE.
HERE IS YOUR OPPORTUNITY TO SECURE A BEAUTIFUL REAL BROWN-STONE FRONT BUNGALOW, FURNISHED COMPLETE. SEVEN LARGE ROOMS, 3 BEDROOMS, IS EXCEPTIONALLY WELL BUILT AND MOST OF THE FURNITURE IS ALMOST NEW. THIS BUNGALOW IS LOCATED ON ST. ANDREWS PLACE. TERMS $3150 CASH, BALANCE PAYABLE AT $50 PER MONTH. CHEAPER THAN RENTING. THIS PLACE WOULD RENT FOR $125 PER MONTH. BUT OWNER PREFERS TO SELL, AS HE IS GOING EAST. PHONE EARLY OR YOU WILL MISS YOUR OPPORTUNITY. THIS IS A GENUINE BARGAIN. SUMMER HOUSE IN BACK YARD AND PLENTY OF FLOWERS.
R. A. ROWAN & CO.,
200 TITLE INS. BLDG.
10444. MAIN 7096.

FOR SALE—
SOUTHWEST.
$6000.
6 beautiful rooms, 3 living-rooms across front, den has wall bed; 2 sunny bedrooms; very attractive arrangement; unusually well finished; lot 50x150; garage. Call afternoons. 4274 BRIGHTON AVE.

FOR SALE—SACRIFICE HOUSE. MUST BE SOLD. Lot 75x176. Good 7-room bungalow, garage etc. $2500. Another, 6-room, $1850; located Alhambra. Have others, Los Angeles and suburban cities. $1500 to $40,000. FRANK L. FRARY, 608 Union Oil Bldg.

FOR SALE—BEST LOCATION IN WILSHIRE DIStrict, one block from new hotel. A bargain. My home, completely furnished, ready for immediate occupancy; good furnace; 8 rooms, sleeping porch, large garage, rooms above. $12,500 takes it complete. 724 S. BERENDO.

FOR SALE—9-ROOMED HOUSE, $8000. 1739 Hobart ave. This house will be sold this week. It is worth $9000 cash. Drive by and if interested phone MR. LEE, 597394, for appointment to inspect.

FOR SALE—HOLLYWOOD.
No. 1327 N. Virgil.
7-room modern bungalow, garage, furnace, basement. Must be seen. Terms. Close to red and yellow car. Owner on premises. PICO 3704.

FOR SALE—MOVE IN TODAY. $4900.
Strictly modern 7-room bungalow, hardwood floors [illegible]

FOR SALE—

WILSHIRE DISTRICT.

AT A SURPRISINGLY LOW PRICE AND ON LIBERAL TERMS

ONLY 200 FEET FROM WILSHIRE BOULEVARD. HIGH GROUND. IDEAL NEIGHBORHOOD. LESS THAN TWO BLOCKS FROM TWO LINES OF CARS. BEING

687 IROLO STREET

BEING ON THE WEST SIDE OF IROLO ST. THE FIRST HOUSE SOUTH OF WILSHIRE BOULEVARD.

Excellent two-story house of nine rooms. Every modern appointment. Tastefully decorated in oil. Hardwood floors throughout. Large east front lot with garage.

Open for inspection 1:30 to 5:00 p. m. daily, except Sunday.

IF YOU WANT A BARGAIN IN AN IDEAL WILSHIRE DISTRICT HOME, SEE THE ABOVE IMMEDIATELY.

By auto go out Wilshire boulevard to Irolo st.

FOR SALE—OWNER FORECLOSED.

$9000 WORTH $16,000. NOW $9000

My mahogany finished 2-story, 10-room beautiful home must be sold this week at a tremendous sacrifice; 4 sunny bedrooms and sleeping porch, cellar, furnace and everything. Act quick, open 1 to 5, 1723 S. OXFORD, on the hill. No agents 560274.

FOR SALE—

$8250—$500 CASH.

New 5-room bungalow with hardwood floors, screens, shades, large bathroom, connecting two bedrooms, lawns and flowers. In South district near school. MR. HENRY, 631 Union Oil Bldg. Bdwy. 2371.

FOR SALE—ENGLISH HOUSE IN HEART OF most exclusive Wilshire dist., living-room, 33 ft. long, with big English fireplace that works, glass connecting doors, between living-room, dining-room, 4 sunny bedrooms with immense closet and glassed-in sleeping porch, all hardwood floors, eastern cellar, gas furnace, double garage, Jap house, beautiful lawn, vines and flowers, all spick, span. Will sacrifice for $10,500. MISS L MASON. Wil. 682.

FOR SALE—
STOP! LOOK! ACT!
Any number up to 30 families who wish to own their own home and who can pay a small payment down, balance less than rent, call and see MR. JONES at 1001-8-9 California Bldg., Second and Broadway.

FOR SALE—EASTERN OWNER HERE TO SELL 2-story residence, Adams st., block from Main; lot 150x50, furnished; worth eleven thousand any time; bargain now.
Seven-room modern bungalow, S.W. region, near Arlington ave. An ideal home, built the best; $5000.
Four-room and bath bungalow, 20th st. near Pico blvd. High ground, large lot; paving all paid; $1600. If you mean business phone MAIN 5890, ROOM 600.

FOR SALE— $5250.
WONDERFUL BARGAIN.
North Wilshire.
Completely furnished.
7-room bungalow, in perfect condition, garage, fruit trees and flowers, close to car line, stores and school. Well located. 14753.
Paul F. Grover,
O. A. VICKREY & COMPANY.

FOR SALE—
SACRIFICE—$5800
BY OWNER.
6-ROOM COTTAGE, WALKING DISTANCE FROM BUSINESS DISTRICT, WEST FOURTH, NEAR LUCAS STREET.
FINE HIGH LOT SUITABLE FOR APARTMENT OR FLAT BUILDING. AS INVESTMENT AND HOME WORTH $7500. TELEPHONE WEST 1244

FOR SALE—
FURNISHED BUNGALOW.
SIX ROOMS—$3750.
You can move right into this furnished home, which is located at 22 OCEAN SPRAY AVE., Venice. Terms half cash. See JOS. WALTERS, Center st. and Speedway, Venice, or FRANK W. CAIN, 1124 Title Insurance Bldg. Bdwy. 5578.

FOR SALE — FIRST CLASS MODERN HOME, Crenshaw blvd. near Pico, east front, hardwood throughout, living-room, dining-room, den, breakfast-room, maid's room and washroom on first floor, 3 large bedrooms and small sewing-room on second floor. Lot 50x150, Concrete cellar with furnace, garage. This house has 6 porches and unrivaled view, $9000. Must be sold. PHONE 74543.

FOR SALE—$3500, $1000 CASH, $30 PER MO., 6-room modern bungalow, on 38th place, vacant today, and $500 under value, has hardwood floors, built-in features, cement porch and walks, lawn and garage. Lot 45x145, nothing like it in the city for the price and can move in today. This will go quick. See BLALOCK & CO., 607 S. Hill. Room 312.

FOR SALE—
THE CHANCE OF A LIFETIME.
Buy your own home on rental terms.
New White Colonial Bungalows,
Prices from $3500,
HARRY GROSSMAN,
204-5 Haas Bldg., Seventh and Broadway.
Phones: 64374. Main 1365.

FOR SALE—GENUINE SACRIFICE.
COST $15,000—ONLY $6850.
2-STORY, 8-ROOM HOME.
See 2717 Dalton ave., near Adams and Western, there is a surprise awaiting you. Vacant, move in tomorrow. No agents. OWNER. 500274.

FOR SALE—SIX-ROOM BUNGALOW, EXCELLENT location, two large bedrooms, cosy living-room and comfortable dining-room; spacious kitchen [illegible]

Classified Liners.

HOUSES—
For Sale.

FOR SALE—

$7200—NORTH WILSHIRE, 7-ROOM MODERN, just like new, living-room extends across front; huge fireplace, extra large dining-room, walls hand stippled, large kitchen, two large, sunny bedrooms, breakfast-room, furnace, automatic water heater, extra large east-front lot, fine mountain view, beautiful st., half block Heliotrope car. Half cash takes it. Try us once for real bargains. KENNEDY & DAVIS, 202 Central Bldg. 65446.

FOR SALE—

$6500—POSSESSION TODAY—½ CASH.

FURNISHED 7-ROOM BUNGALOW.

3 bedrooms, den, breakfast-room, furnace and garage. Open every day, 10 a.m. to 4 p.m. Come and see. Just off St. Andrews place, 2091 W. 30TH ST. Phone Broadway 1.

FOR SALE—

$4250—$2000 cash. 5-room bungalow, W. 45th st., between Figueroa and Hoover. Newly painted outside. New paper and tinting inside; 2 bedrooms, bath between; living and dining-rooms with hardwood floors; kitchen, screen porch, pantry, etc.; garage, large lot, fruit trees, potted plants, etc. Mr. Collins (Phone 60195.)
STRONG-DICKINSON-McGRATH CO.,
1015 Marsh-Strong Bldg.

FOR SALE—
A SAFE INVESTMENT.
Modern seven-room bungalow, built-in effects, hardwood floors, nice lawn and shrubbery and a good garage, on two nice corner lots, near the new hotel in Wilshire district. A good home and opportunity for building development. Price $6500, terms. CAMP & WALDO, 730 L. A. Investment Bldg. 62204.

FOR SALE—1029 N. OXFORD.
6-ROOM COLONIAL.
3 BEDROOMS, LIVING-ROOM CLEAR ACROSS THE FRONT, DINING-ROOM, KITCHEN, ETC.
ONLY $6750.
MORTGAGE ON IT $3500, DUE IN 5 YEARS.
MUST SELL THIS WEEK.
OWNER, 344 S. WESTERN AVE. PHONE 567082.

[illegible]

HOUSES—
For Sale.

FOR SALE—6-ROOM SWISS CHALET, BUNGALOW and garage. Sightly location. Hardwood floors. Bargain. 72297.

FOR SALE—STORY AND HALF MODERN BUNGALOW, $4200 cash or terms. VERMONT 2612.

FOR SALE—$3500, WORTH $4250, MODERN 5-room bungalow, cement porch, drive, large garage, 1253 W. 38TH PLACE.

FOR SALE—BY OWNER, $5000, 7-R. BUNGALOW, 3 bedrooms, sunroom, furnace, large garage, in good neighborhood. 2926 HALLDALE.

FOR SALE—SOUTH HOLLYWOOD, DOUBLE bungalow, 6 rooms, on corner lot. $2800, terms. M. F. FAY, Holly 637.

FOR SALE—VACANT 5-ROOM MODERN BUNGALOW in fine condition; fruit. OWNER, 64576.

FOR SALE—5-ROOM MODERN BUNGALOW, S.W., $2750, $800 cash. 62705.

FOR SALE—5-ROOM HOUSE. CALL 64734 BEtween 10 and 12 week days.

HOLLYWOOD—
For Sale, Exchange, Wanted, To Let.

FOR SALE—
YOU MOVE IN.
WE GO OUT.
For Sale—Fortunately we know just where we want to go or we would not give immediate possession of our well-located, cozy home.
If you are a rent-payer, you buy a home twelve times yearly, and then return the property to the landlord monthly. Are you tired of it?
Our price, $4950
furnished, $4450 unfurnished. Terms.
5-room white bungalow, spick and span inside and out; good as new. Wide front porch across entire building, two large living-rooms facing east, north and south, fireplace, mantel, buffet, beautiful new wall, paper, two well lighted bedrooms, bath, nice white ivory finish kitchen, screened-in rear porch, laundry tray, hot and cold water piped to three places. Fine, level, east front lot on dandy paved street; convenient to school, yellow and red cars, 5c car fare, lovely view of beautiful Hollywood hills, cemented garage, good lawn, lasting cement walks (that's important.)
Sounds like a "Homey" home, doesn't it? Well, it is, we know it.

[illegible]

HOLLYWOOD—
For Sale, Exchange, Wanted, To Let.

FOR SALE—

$6000.

IMMEDIATE POSSESSION.

FURNISHED BUNGALOW.

5 rooms, 2 bedrooms, bath. Hardwood floors throughout. Gas radiators. Substantially built. Furnished, nicely and all ready for occupancy. Located near grade and high schools. Three blocks south of business center. Must be seen to be appreciated.
See Mr. Bextel, with
57255. COOK REALTY COMPANY. Holly. 228.

$8500.

SUBSTANTIAL COLONIAL BUNGALOW.

FURNISHED.

Possession immediately. This little home was built one year and a half ago, it is in such splendid condition everything is like new. It consists of a large living-room, dining-room, breakfast-room, 2 light and airy bedrooms, tile bath conveniently arranged. Maid's room in rear. Interior white and old ivory throughout. Hardwood floors in every room. All known built-in features. Very neatly FURNISHED. $750 piano included. When you enter this bungalow it has a homelike atmosphere. Situated on corner lot, 60x135 ft. Unsurpassed view of mountains. Large garage and beautiful lawn both front and rear. Located in West Hollywood near Gardner school and car line. Will be sold this week. See Mr Bassell, with

COOK REALTY COMPANY,
6401 Hollywood blvd.
57255. Corner Cahuenga ave. Holly. 228.

FOR SALE—

BEAUTIFULLY FURNISHED 5-UNIT BUNGALOW COURT.

HIGHLY IMPROVED GROUND.

LOCATED ½ BLOCK NORTH OF BOULEVARD.

INCOME $330 MONTHLY (CAN BE INCREASED.)

ABSOLUTELY ONE OF THE BEST BUYS

IN HOLLYWOOD.

OWNER LEAVING CITY.

[illegible]

CITY LOTS AND LANDS—
For Sale.

FOR SALE—

LOT SPECIALIST.

I sell only lots that are put up for quick sale. Have special offerings on

RIDGEWOOD NEAR TEMPLE.

WESTMINSTER NEAR FOURTH.

ELMWOOD NEAR WILTON.

NORTON NEAR PICO.

MARIPOSA NEAR $2,000,000 HOTEL.

OTHER LOTS AS LOW AS $850.

Call MR. HORD, Lot Specialist, 65739.

FOR SALE—
THE BEST BUY ON
NORTH WESTERN AVENUE.
$5400—Half cash for 78x189, vacant, on the best part of the liveliest street in Los Angeles today.
Absolute certainty as to future.
The one best business lot bargain on this wonderful street.
We think it will bring $100 a foot within a year.
M. H. Kane, North Western Avenue Specialist, with
P. W. CROAKE, 7th and Hoover sts.
558487.

FOR SALE—
BARGAINS.
In unrestricted lots.
9th ave., 60 ft., east front, $1850.
10th ave., 50 ft., corner, $1900.
8th ave., close to Washington, $1600.
Apartment site, 100x150.
Sunny corner, 8th ave. and 21st st., N.W., corner, one block from Washington, between Adams and Washington. These lots are located on highest ground in city, with beautiful view of mountains, in fine residential district, between Adams and Washington.
WILLIAMS,
Corner 8th ave. and Washington st.

FOR SALE—

Subdivision.
Biggest and Most Promising
Project in Western Addition.
All or part of very favorably located tract. Highest priced exclusive homes are right adjoining. Think how quickly would bungalows sell there; cost of lots about $1000. Nothing like it on the market.

[illegible]

APARTMENT, FLAT PROPERTY
For Sale and Exchange.

FOR SALE—

$12,000 NET YEARLY INCOME

on this beautiful new pressed-brick apartment-house property, and furniture; located in very desirable west side district. Price $90,000, $50,000 cash will handle.
W. T. FITZPATRICK CO.,
914 Story Bldg.
Phone 63570. Sixth and Broadway.

FOR SALE—
APARTMENTS.
IF YOU ARE LOOKING FOR A GOOD INVESTMENT, SEE R. H. ARNOLD CO. ASK FOR MR. STUM WHO CAN GUARANTEE BETTER THAN 14 PER CENT. GROSS ON AN INVESTMENT OF $150,000. PHONE 13965, BETWEEN 9 AND 12 A.M. WEEK DAYS; EVENINGS AFTER 6 P.M. 73485.

FOR SALE—APARTMENT HOUSE IN FINE LOcation, paying 15 per cent. on $16,000. This is one of the most modern houses in San Bernardino, Cal. JOSEPH STRAWSER, 741 E st., San Bernardino, Cal.

FOR SALE—2 FLAT BUILDING FURNISHED, near Westlake Park. Large lot; good income, $16,000. Will take clear bungalow to $3500; $5500, 3 years. OWNER, 452 S. Lake st. Phone 51911.

FOR SALE—10 ROOMS, TWO MODERN FLATS, 5 rooms each, excellent repair; fine tenants; income $60 per month each side; $6000 cash. Tel. GLENDALE 1209J.

FOR SALE—
Duplex flats in heart of Wilshire, leased, paying big rate of interest on $10,000.
E. D. COWAN, 238 Van Nuys Bldg. 13059.

FOR SALE—A HOTEL OF 58 ROOMS. ALL good furniture, for $6300, or West Side. See MR. FISHER, 400 Fay Bldg., 3rd & Hill.

BUSINESS PROPERTY—
For Sale.

FOR EXCHANGE—FINE NINE-STORY CONCRETE building, located in business section of Los Angeles; income about $40,000 per year, price $500,000; will exchange for tract of land in California to $300,000, and add from $50,000 to $75,000 cash. MR. FERGUSON, Pico 2145. 227 Story Bldg.

FOR SALE—10-ROOM HOUSE, LOT 50x130, ON paved street, in business center of Garvanza. See house at 6312 Pasadena ave. The property is underpriced at $5000, but will be sold at that price to close an estate. BIRNEY DONNELL, Administrator, 1209 Haas Bldg. 13240.

FOR SALE—3-ROOM STORE BLDG., CONTAINing some fixtures, counters, tables and chairs. Small kitchen. 129 S. Ave. 64, Garvanza. $3000. Reasonable terms. BIRNEY DONNELL, 1209 Haas Bldg. 13240. Owner.

[illegible]

INCOME PROPERTY—
For Sale.

FOR SALE—

WHITE PLASTER FLATS.

Price Only $16,000.

HOLLYWOOD—SUNSET BLVD.—HOLLYWOOD.

Income $2160 Year.

4-flat building finished in solid mahogany and old ivory. Elegant tiled baths. Lot 42x148. Two flats furnished. Modern in every particular. H. G. HILDEBRANDT, with J. B. ALTHOUSE CO., 602-3-4 Story Bldg. 64175, Bdwy. 5257.

SUBURBAN PROPERTY—
For Sale.

FOR SALE—

You can live in wonderful, health-giving

health-reviving sunshine, on a

SOUTHLAND HOME POULTRY RANCH
(35 minutes from Sixth and Main.)

In beautiful San Gabriel valley, yet earn more than you can earn in any office, store or factory.
Unskilled men or women have equal chances with the skilled poultryman. We stay with you and help you secure success. Our famous poultry expert, W. W. Dawson, is at your service at all times for advice and instruction.
Come in and talk it over.
SOUTHLAND HOME CO.,
701 American Bank Bldg. 2nd and Spring.
Telephone 13521.
San Gabriel office end San Gabriel car line. Get car Sixth and Main sts.

FOR SALE—

OCCIDENTAL COLLEGE GARDEN TRACT.
City Acre and half-acre Lots.

We are now selling Plat No. 2, the most beautiful home building sites in Los Angeles. Soil sandy loam, good streets and city water to each acre, high above fog. Buy now, plant fruit trees, plan your own home and save money. Thirty minutes from 7th and Spring, on yellow car.
Terms, 10 per cent. cash. Balance 1 per cent. per month. Will take Liberty Bonds on first payment.
Take Eagle Rock City car to tract office, end of 5-cent fare, or call at city office for full particulars. Bdwy. 772.
WESLEY ROBERTS CO.
408 Union Oil Building.

FOR SALE—3-ACRE BARGAIN, IMPROVED.

3 acres fine rich soil improved with 4-room bungalow between the City and the Sea, and right in the heart of the New Oil District. An opportunity to secure a fine home place at a

[illegible]

SUBURBAN PROPERTY—
For Sale.

Ramona Acres.

FOR SALE—ONE ACRE, 5-ROOM NEW PLAStered bungalow, furnished or unfurnished. The classiest place in Ramona Park. Large chicken coop and garage, with extra room in end; everything in first class condition. A bargain. From owner, C. CHRISTIE, corner Hillman, Sierra Vista near Alhambra ave. station.

South Pasadena and Oneonta Park.

FOR SALE—BEAUTIFUL BUNGALOW 6 ROOMS and bath, lot 50x150. Abundance of fruit trees and flowers, excellent car service, Pasadena Short Line to Sierra Vista, 2049 Alpha Ave., South Pasadena, can be seen between 10 a.m. to 3 p.m. daily.

FOR SALE—MODERN 10-RM., 5 BEDROOMS, 2 sleeping porches, baths, 2 toilets, basement, furnace, fireplace, music-room, den, oak floors, east front, lot 283 ft. improved with flowers and fruit, one block to Huntington drive. Price $7300, worth $8500. PHONE 35051, or call at 1962 MILAN AVE.

FOR SALE—MY 10-RM. HOME, 1 BLK. FROM car line, 2 blks. from high school, 4 bedrooms, large sleeping porch, 2 baths, Ruud heater, furnace, double garage, corner lot. PHONE after 6 p.m., 35748.

FOR SALE—BEST BUY IN SOUTH PASADENA, 8-room house, strictly modern, 2 baths, gas furnace, double garage, close to car line, schools and in high-class neighborhood. A bargain. $5490. Address P, box 26, TIMES OFFICE.

FOR SALE—SOUTH PASADENA BUNGALOW, 5 rooms downstairs, 2 upstairs. Furnished. Garage. Fruit trees. Near Huntington drive. 1815 BUSHNALL.

FOR SALE—$7500, MODERN BUNGALOW, SOUTH Pasadena, 6 rooms, furnace, garage, corner lot, 78x145 ft. Call 36221.

San Gabriel.

FOR SALE—A NICE ONE-ACRE RANCH IN THE San Gabriel Valley, large house, plenty of fruit trees, fine soil and a nice neighborhood, some chickens, rabbits, etc. Price very reasonable. Owner, address N, box 389, TIMES BRANCH OFFICE.

FOR SALE—BY OWNER, NEWEST MODEL, 5-room bungalow, with one and one-half acre or more; part cash, balance long term. Inquire

[illegible]

COUNTRY PROPERTY—
For Sale.

FOR SALE—

ALMOND [illegible]
PLANTED [illegible]
THE MISSION ALMOND [illegible]
OF PASO ROBLES, CAL.

OPENING SALE [illegible] VISION [illegible] MOND LAND [illegible] trict, located within [illegible] blocks of the [illegible] WAY; perfect air [illegible] TILIZATION and NO [illegible] [illegible] the big [illegible]
$175 to [illegible] per ACRE
On easy terms. [illegible] your orchard [illegible] covers all cost [illegible] ing, surveying [illegible] etc., by experienced [illegible] also contract to care [illegible] per acre per year, [illegible] joy a handsome [illegible] ing your residence.
$3000 TO [illegible]
INCOME on an ALMOND [illegible] that should pay for [illegible] years. Call for our [illegible] details.
MISSION ALMOND [illegible]
M. E. Weed, Sec., [illegible]
Near Sixth [illegible]
Los Angeles, Cal.

FOR SALE—
40 ACRES
IMPROVED READY TO [illegible]
Every acre soft sandy [illegible] ings but good enough, [illegible] just what you want. [illegible] productive. Complete [illegible] shallow lift. 10 acres [illegible] per acre, sold for $24 [illegible] Balance was in barley [illegible] $3.50 per hundred. [illegible] then planted to corn [illegible] the price is going up, [illegible]
It's hard to find a [illegible] and is a real genuine [illegible] that can handle it. [illegible] partnership.
CHOWCHILLA COLONIZATION [illegible]

[illegible]

WANTED—REAL ESTATE—
For Cash and Otherwise.

Houses.

WANTED—
An Ohio corporation with offices in Akron, O., and branches at Cleveland and Detroit, have opened a Los Angeles branch. List your property for sale with us for quick results. We have the buyers.
See us, care of
CALIFORNIA DEVELOPMENT CO.,
1008-1009 California Bldg.

WANTED—
AGENTS AND OWNERS.
FOR CASH.
Ten-room house, suitable for sanatorium, with following specifications: Large grounds, 10 rooms or more, high ground, in or within 10 miles of Los Angeles, under $10,000. House must not be over one-story. John G. Freeman, with RICHARDS & OGDEN, 222-4 San Fernando Bldg. 61063.

WANTED—BUNGALOWS AND INCOME PROPERTY
Wilshire, Westlake, Hollywood and southwest. Prices must be within reason. If you really want to sell I will give you quick action.
MR. WHITELAW,
with
R. H. SCHWARTZKOPF.
222 Story Bldg. 64080.

WANTED—TO BUY
4-room modern bungalow, southwest, will pay $800 cash, not over $2000, balance monthly.
See Mr. Durfinger, Phone 62158.
CRANE REALTY CO., 315 W. Sixth st.

WANTED—TWO NEW BUNGALOWS, GLENDALE from owners; have buyers wanting immediate occupancy. Also want small bungalow, high ground, Highland Park, Angeleno Heights or similar. A. L. Trench, with G. C. DENNIS CO., 227 Security Bldg. 13463.

WANTED—TO PURCHASE A FINE WHITE STUCCO home; must have 4 bedrooms, 2 baths, maid's room with bath. Must be high ground, south of 4th st., to West Adams; prefer Wilshire district. Have the cash. Owners only. PHONE 66446.

WANTED—TO PURCHASE; I HAVE FIVE CASH ...

TO LOAN—
Money.

Real Estate and Improvements.

MONEY TO LOAN—
AT 5½ PER CENT.
PROMPTLY.
ON CLOSE-IN BUSINESS PROPERTY.
ALSO FUNDS AT ONCE FOR
RESIDENCES AND RANCHES.
WRIGHT-CALLENDER-ANDREWS CO.
MORTGAGE LOAN DEPT.,
10745. 406 S. HILL ST. Main 8640.

OUR OWN MONEY TO LOAN—
Seven per cent. on Real Estate Security.
Principals solicited. Prompt attention.
WINTER INVESTMENT COMPANY.
62853. 1109 Van Nuys Bldg.

WE ALWAYS HAVE MONEY IN AMOUNTS FROM $1000 to $500,000 to loan on real estate. We do not charge commission. There is safety and advantages in borrowing from this, the largest mortgage company in California.
MORTGAGE GUARANTEE COMPANY,
626 South Spring street.
Telephone 10797.

PLENTY MONEY WITHOUT COMMISSION.
BUILDING LOANS OR CITY IMPROVED.
Straight loans with monthly payment privileges at reasonable rates and quick action. I make a vast amount of loans. There's a reason why, ask me. JAMES BROWN, 423 Hollingsworth Bldg.

TO LOAN — $3000 TO $6500 ON GOOD CITY property at 7 per cent.
ROY H. KING,
With W. W. MINES & CO.,
Home 60478 631 S. Spring st. Main 2875.

SPECIAL FUND, $50,000.
We will make any good loan.
FARM. 6 and 7 per cent. CITY.
Amounts from $1000 up to suit.
DEPENDABLE MORTGAGE CO. Phone 15354.
828-9 Title Insurance Bldg.

TO LOAN—
...

MONEY WANTED—
Real Estate and Collaterals.

WANTED—
ABSOLUTE SECURITY.
Is what YOU want and what WE give YOU.
We can now place your money with the same ABSOLUTE SECURITY your bank would afford you where it will earn you from 7 to 10 per cent., any amount, one hundred dollars up.
We also can exchange those low interest bearing bonds of yours into cash or bonds paying 7 to 10 per cent. with ABSOLUTE SECURITY.
See Mr. Rowell, (Robert Marsh & Co., Inc.) 200 Marsh-Strong Bldg., Ninth and Main sts. 10175. Pico 2412.
Correspondence Cordially Invited.

WANTED—
COMMISSION TO AGENTS.
$2000, 3 years, 7 per cent., upon corner on Sunset boulevard, about 5 blocks west of Sisters' Hospital, valued at $5000.
W. W. MINES & CO.,
60478. 631 S. Spring st.

WANTED—$12,000, 3 YEARS, AT 7 PER CENT., secured by first mortgage on 160 acres, near Perris. Pumping plant; over mile 12-inch underground cement pipe lines; 80 acres has been in alfalfa, to be reseeded this winter. Will spend $4000 improving place.
FRANK W. CAIN,
1124 Title Insurance Bldg. Broadway 5578.

WANTED—
$5000, 3 YEARS, 7 PER CENT.
ON BEAUTIFUL NEW 7-ROOM BUNGALOW.
In the heart of Wilshire, just off Western ave., worth $7000, lot worth $2500.
CALL PERRY. 60461.

WANTED — $5875, 7 PER CENT., ON BOULEVARD acreage, worth $15,000, near Van Nuys. ...

APARTMENT-HOUSES—
For Sale, Exchange, Lease, Wanted.

For Sale.

FOR SALE—OWNER IS SICK AND COMPELLED to sell his hundred-room apartment house. 4-story brick bldg. 48 apartments. Parlor, amusement room, billiard room, servant's quarters, all apartments are large, outside rooms. Private baths, steam heat, direct phones, automatic elevator, vacuum, separate gas and electric meters. House is elegantly furnished in mahogany and walnut; could not be duplicated today for $35,000. Net income $10,000 per year. Lease runs for 5 years. Price for a few days $17,500. Will deal only with buyers. Don't want to be bothered with sight-seers. We mean business and can deliver the goods. This is a rare opportunity. MR. HOPKINS, 407 Grant Bldg. Pico 753.

FOR SALE—
$12,000 CASH.
Positively the cleanest 42-room apartment-house in the city of Los Angeles, furniture mahogany, carpets in A-1 condition, 15 singles, 4 doubles, rents $55 and $95, income $1100 per mo. Insurance for $10,000. If you want the best and have $10,000 cash, come ready to buy. I am ready to show you if you will believe your eyes.
EDINGTON & EDINGTON,
603 Hibernian Bldg.,
408 S. Spring.

FOR SALE—WEST SIDE BARGAINS.
$2450 for 20 rooms on west side. Rent $80. Includes piano.
$4500—32 rooms, rent $200, lease 3 years.
$7000—40 rooms, rent $225, $500 cash.
$7500—33 rooms, rent $275, lease 4 years.
$8000—42 rooms, 3-year lease. Terms.
$8500—55 rooms, steam heat, clears $500.
GOLDEN WEST REALTY CO., 453 S. Spring st.

FOR SALE—A VERY NICE LITTLE APARTMENT-house of 25 rooms, 11 2s and 3 sleeping rooms; clean and well furnished all through. Price $2800 cash. Rent $75 with good lease. Income can be made $200. 403 LAUGHLIN BLDG., 315 S. Broadway.

...

BUSINESS CHANCES—
Of Many Kinds.

FOR SALE—OR EXCHANGE—
EXCEPTIONAL BUSINESS OPPORTUNITY.
AN OPPORTUNITY IS OFFERED LADY OR GENTLEMAN WITH BUSINESS QUALIFICATIONS TO OWN A SUCCESSFUL CHICAGO MAIL ORDER BUSINESS EARNING OVER $5000 PER YEAR CLEAR, WITH BIG PROSPECTS FOR THE FUTURE. ASSETS OF THE COMPANY, AN ILLINOIS CORPORATION, ALL STOCK OWNED BY FAMILY, $25,000. REASON FOR SELLING MEMBER OF FAMILY ORDERED TO LIVE IN CALIFORNIA. WILL EXCHANGE FOR HOME, FRUIT ORCHARD OR BEARING GROVE, OR GARAGE BUSINESS IN GOOD LOCATION, ON ABOVE CASH BASIS, OR WILL GIVE OR TAKE DIFFERENCE ON SUITABLE PROPOSITION. DESCRIBE WHAT YOU HAVE, VALUE AND LOCATION; ALL OFFERS REPLIED TO. NEW OWNER WILL NEED TO LIVE IN CHICAGO AND TAKE ACTIVE CHARGE. ADDRESS H. SMITH, CENTURY BLDG. CHICAGO, ILL.

RESTAURANT BUYERS LOOK. IF YOU HAVE been disappointed, try once more. See this one doing over $70 daily. It is a real place. $2000.

LEASE FOR SALE— WONDERFUL location for garage or salesroom, 5-year lease, $7000. Can subrent small space $125 month, makes your rent about $250 month.

CONFECTIONERY, fountain, cigars, fine location, low rent, lease, elegant fixtures and a money maker, $1200.

LAUNDRY, hand laundry, $800, larger one with auto and machinery, $2000; fine equipped plant, $4200. Dry cleaning and laundry, $2650.

GARAGE, fine west side st., good storage, lots of repair work, low rent, lease, no inflated price, $2200 buys it.
RELIABLE SALES CO., 730 S. Bdwy. Room 718.

THOROUGHLY EXPERIENCED MOTION PICTURE MAN

HAVING BEEN ASSOCIATED WITH ONE OF THE INDUSTRY'S LARGEST ORGANIZATIONS DURING THE PAST FIVE YEARS AS AN EXECUTIVE IN BOTH PRODUCING AND DISTRIBUTION; HAS AN ATTRACTIVE PROPOSITION TO SUBMIT TO AN INVESTOR OF MORAL AND FINANCIAL RESPONSIBILITY. NOT A WILDCAT IDEA, ...

FOR SALE — WELL-EQUIPPED MILLINERY store. Location cannot be beat. Lease rent $50 and $55 and $60. The place is nicely fitted up and has a nice stock of goods on hand. Price $4000. Cost to fit up the place, $3000, besides the stock and trade and good will. Big bargain. See M. M. TEATER & CO., 607 S. Hill st., room 603.

HERE IS DANDY BUSINESS WERE YOU CAN make money, barber shop, cigar, shoe shine, nicely equipped, lease 7 years and only $45 month. You need not be a barber to own this joint, the price is $4500 cash. We can show it Monday. SCHAFFER HOSTETTER TORREY, 344 S. Hill st.

CONFECTIONERY STORE, SODA FOUNTAIN, light lunches served, living quarters in rear, stock, furniture and fixtures, a place to live and good paying business, ready to step into for $1350, 14 months lease at $20.
IRISH & ROY,
1012 Story Bldg. Phone 66549.

SPLENDID OPPORTUNITY OPEN TO MAN OF EXECUTIVE ABILITY, WITH LARGE GOING MANUFACTURING CORPORATION. MUST BE ABLE TO INVEST $10,000 AND FURNISH A NO. 1 REFERENCES. ADDRESS CT, BOX 205, TIMES OFFICE.

CONFECTIONERY, WHOLESALE AND RETAIL. $10,000, a big business, rent only $35, good lease, monthly receipts $3000, 14 years in business here. This is highest quality investment. WESTERN BROKERAGE CO., 608 Hibernian Bldg., Spring at 4th.

HAVE STEADY $15 BUSINESS FOR 16 PASSENGER bus. We offer the bus in wonderful condition for $1500, terms. DOUGLASS BOSWELL CO., ACME TRUCK DISTRIBUTORS, 260 E. 6th st.

SOMETHING NEW—OLD-LINE LIFE COMPANY with $100,000,000 insurance in force, guarantees 20-payment life fully paid up in 12 years provided policy coupons not withdrawn. Manager So. California, 3940 S. Vermont. Vermont 2638.

GROWING MANUFACTURING CONCERN IN LOS ...

FOR SALE—CIGAR, CANDY AND NEWS BUSINESS; very pleasing combination; in the lobby of the largest office bldg. in Los Angeles; center of the shopping and theater district; new costly fixtures; suitable for lady or gentleman ... satisfied to clear $175 monthly ...
Apply 509-510-511 ... BLDG.

WANTED—PARTNER WITH ... and good man with machine to take one quarter or one-third interest in a well established manufacturing business, will pay for upkeep of automobile and guarantee weekly or monthly salary. California corp. ... largest ... Address F, box 184, TIMES OFFICE.

GROCERY—
At invoice ... present owner 8 years, $1800 will handle. Average daily sales for November ... Fine clean stock and good fixtures. Rent ... 5-year lease. Three rooms and bath above ... if wanted.
BENEDICT & BLAKESLEE,
420 Security Bldg.

PARTNER WANTED IN AUTO PAINT SHOP. No experience required by man willing to work and learn the business. This shop is clearing $500 month. Can show books ... years. Price $400. Call 403 LAUGHLIN BLDG. 315 S. Broadway. Reliable Inv. Co.

CLEANING, PRESSING AND DYE WORKS fine equipment, Hoffman presser ... electric irons, Ford delivery car, ... location, low rent, income $400 month ... $800 or will sell without car. 424 SAN FERNANDO BLDG.

$400 BUYS EQUAL HALF INTEREST IN AUTO repair shop. Owner is first-class mechanic and is willing to teach the business to a good, steady partner. You can clear $200 monthly in this business. Call 1008 BLACK BLDG., Hill st. ...

CIGAR STAND IN LARGE OFFICE BUILDING downtown, "The Kind that Pays Big." Short hours. Closed Sundays. Price $600. Unusual opportunity. NOONAN, 601 Hibernian Bldg., ... Spring.

...

WHAT'S DOING TODAY.

[illegible]

AMUSEMENTS.

[illegible]

THE CITY

AND ENVIRONS.

For Ohio Folk.

Members of the Ohio Society will meet this evening in Alhambra Hall, Fraternal Brotherhood Building.

For Verse Writers.

The Verse Writers' Club of Los Angeles will meet at 8 p.m. today in room 202, Trinity Auditorium Building.

Illinois Folk to Elect.

The monthly meeting of the Illinois Society will be held tomorrow evening at the Friday Morning Club House. The annual election of officers will be held at 7:30 p.m., before the regular programme.

Roosevelt Camp Dance.

Following a meeting of Roosevelt Camp No. 9, United Spanish War Veterans, this evening, the women will join with the volunteers of '98 in a get-together dance at 845 South Figueroa street. The auxiliary will elect officers for the ensuing year.

Y.W.C.A. Initiation.

There will be an initiation service for the new members of the Y.W.C.A. at the main building, 251 South Hill street, at 8 p.m. Thursday. All those who have joined or renewed their membership since September are requested to notify the membership secretary.

On James Stephens.

"James Stephens, the Poet of Irish Fantasy," will be the topic of a lecture to be given this afternoon by Prof. Paul Spencer Wood at the University of Southern California. The lecture, which will be open to the public, will be given at 2:30 p.m., in the Y.M.C.A. "hut" on the university campus, and is one of the course on "Contemporary Leaders of Literary Thought."

Hollywood "Sing" Tonight.

Mme. Maude Fenren Bollman, a concert soprano of Chicago, who is visiting here, will sing at the regular weekly meeting of the Hollywood Community Chorus, tonight at the Hollywood High School auditorium. In addition there will be several chorus songs. The entertainments are held each Tuesday night from 7:45 p.m. until 9, are free, and the public is invited.

"Demon Jones" to Lecture.

Dr. W. Franklin Jones, dean of the school of education of the University of Southern California, who is known throughout the educational circles of the country as "Hundred Demon Jones" because of his catalogue of the hundred demons in English spelling, will lecture this evening before the Faculty Science Club of the university in the biological lecture room. He will take for his topic "The Placement of Material in a Course of Study."

Speaks on Siberia.

A public lecture will be given tonight on the situation in Siberia, by Sergt.-Maj. H. Sheridan-Bickers, a British politician, at the Y.M.C.A. auditorium at 8 p.m. tonight. Sergt.-Maj. Sheridan-Bickers served throughout the Russian campaign with the Canadian forces, remaining in Siberia until recently with the American troops. Formerly organizer and Parliamentary Secretary to the Liberal-Labor coalition party in the House of Commons, he was one of those selected to represent Great Britain at the opening of the first Russian Duma, and is internationally known as a speaker.

Col. C. W. Decker, chief ranking officer of the U. S. Army Medical Corps in the West, will be chairman.

BUSINESS BREVITIES.

[Advertising.]

For Her Christmas—In our women's section there are gloves, hosiery, handkerchiefs, scarfs in attractive assortments for the gift buyer. Any of these articles—necessary accessories to fair femininity's costume—will make Her additionally happy during the joyous Yuletide period. Gloves—Street gloves in African brown, gray and tan; Mocha gloves in beaver, field mouse and gray; auto gloves in tan and gray; also wool jersey gloves. Handkerchiefs—Embroidered madeiras, embroidered and plain linens, fancy novelties. Hosiery—McCallum, Phoenix, Holeproof, all colors; fancy lace and drop-stitch hosiery. Scarfs—Ladies' popular brushed and angora wool scarfs in all the latest shades and designs. Harris & Frank, 437 S. Spring, near Fifth.

Auto robes—ideal as Christmas gifts. A wonderful assortment just received from New York. In Indian designs, checks, plaids and stripes. Reversible, all wool, fringed. Attractive color combinations. Included also are beautiful plush robes in a variety of attractive patterns. These robes, too, are reversible and their colors are tan, green, gray, blue and brown. Main floor, Harris & Frank, Spring north of Fifth.

The Times Branch Office, 619 S. Spring st. Advertisements and subscriptions taken. Telephones Pico 700, 10391.

Stamping. Angeles Art Shop, 315 Byrne Bldg., Third and Broadway.

Diamond loans. Kusel, Stimson Blg.

Have the best, Steckel pictures.

TWO EAT WAY BEHIND BARS.

Penniless Youths Get Big Meal, then Ask Cafe Man to Call Police.

John Burns, 19 years of age, and his brother Thomas, 17, yesterday ate their way into the City Jail and now face charges of vagrancy.

The two youths, the police say, walked into a cafe at 722 South Broadway and ordered a big meal. After eating everything in sight the brothers informed the management that they didn't have a cent, and asked that the police be called.

At Central Police Station the Burns brothers informed the police that they came to Los Angeles several days ago from the East. Unable to secure work, they ran out of money, and hunger, they say, drove them into the Broadway cafe.

STUDENTS PLAN FOR OUTING AT CATALINA.

Members of the junior class in pharmacy at the University of Southern California will be hosts for the senior class and faculty at an outing on Catalina Island today. A special train will carry the students to San Pedro, where a steamer chartered for the trip will be waiting. After a trip around the island a picnic will be held on the beach.

POLICEWOMAN POPE GRANTED A DIVORCE.

Mrs. Helen E. Pope was granted a divorce from Charles E. Pope by Judge Crail yesterday after she produced an extra witness to corroborate allegations of cruelty. Mrs. Pope, a Los Angeles policewoman, testified that her husband spanked her once, and she added: "They weren't love taps, either."

ON A DRUG CHARGE.

Y. Hayashi was sentenced to thirteen months in the Federal prison at McNeil Island yesterday by U. S. District Judge Trippet for having in his possession a quantity of smoking opium. The dope was a part of a shipment received from a Japanese liner, landing at San Francisco in October, a large portion of the stuff being traced to this city.

FOR TOOL THEFT.

Believed by the police to have stolen a large box of tools from a garage at 1945 Tamarind avenue, Harry Brooks, a laborer, was taken into custody early yesterday morning by Police Detectives Lucas and Curtis. According to the police, the tools have been recovered. Brooks is held on a charge of burglary.

Who Said Dyspepsia?

A Stuart's Dyspepsia Tablet After a Hearty Meal Makes You Feel at Ease—Avoid Gas, Belching, Sour Risings or Other Such Troubles from Indigestion.

Food prices are high, but if the stomach is weak with dyspepsia, the burden

"Cleaned Up a Square Meal and It's a Stuart's Dyspepsia Tablet for All-round Stomach Comfort."

is doubled. The point is to enjoy the meal without distress—not pay for food only to suffer. The best plan is to eat what you like best and follow with a Stuart's Dyspepsia Tablet. Thus you satisfy your appetite, taste and stomach, you get nourishment from what you may have thought was indigestible, without sour risings, belching of wind or logy, lazy feeling.

To thus be a free lance in eating palatable food, to make all the good things of the table your favorites is getting away from a sort of bondage that holds a host of men and women in the grasp of dyspeptic fear.

Get a box of Stuart's Dyspepsia Tablets from any druggist in the United States or Canada and have no fear of food, fried or otherwise.—[Advertisement.

DOCTORS PREFER CALOTABS FOR A LAZY LIVER

Wonderful How Bright and Cheerful the World Looks After Taking This Nausealess Calomel Tablet.

Have you tried the new nausealess calomel that makes calomel-taking a pleasure? If you have, you appreciate the wonderful virtues of calomel when robbed of all its unpleasant and nauseating effects.

Calotabs is the sensation of the drug trade. Pharmacists regard it as the best remedy for the liver. Its effect on biliousness, constipation and indigestion is most delightful.

The next time your liver needs a thorough cleansing try Calotabs. One tablet at bedtime with a swallow of water, that's all. No taste, no nausea, no salts, no griping. You wake up in the morning feeling fine with your system thoroughly cleansed and a hearty appetite for breakfast. Eat what you please—no danger.

Calotabs are sold only in original, sealed packages, price thirty-five cents. Your druggist will gladly refund your money if you do not find them effective and delightful.—[Advertisement.

"The Exclusive Specialty House for Feminine Apparel"
Garments of Style, Quality, Popular Prices.

Myer Siegel & Co.

443-445-447 Broadway

Boxed Handkerchiefs

Always a necessity, may be termed a luxury when you see these dainty, filmy bits of linen and Swiss embroidery.

Boxes, 3 to 6 in a box, $1.00 to $5.00 a box.

Hand embroidered and all linen handkerchiefs 25c and up.

(MAIN FLOOR)

Furs — Have your furs remodeled into the newest lines in time for the holiday wear. Consult our expert furriers.

Garments of Style, Quality, Popular Prices.
"The Exclusive Specialty House for Feminine Apparel"

FOLLOW THE ARROW AND YOU FOLLOW THE STYLE

TALBOT · 2⅝ in.
TYRONE · 2⅜ in.

ARROW form-fitting COLLARS

Cluett, Peabody & Co., Inc., Makers, Troy, N. Y.

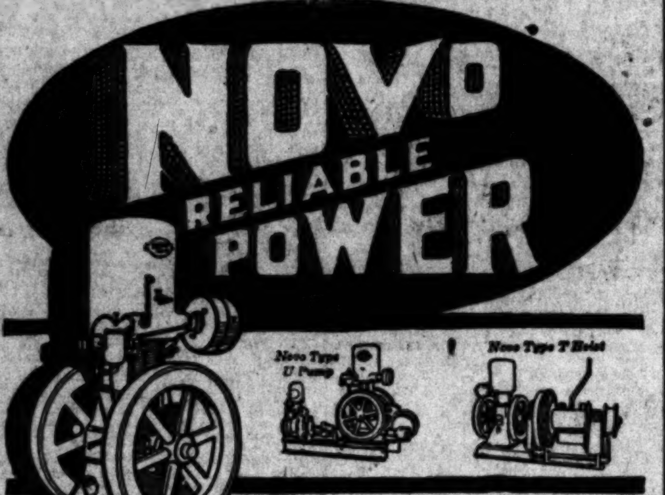

What Does Reliability Mean to You?

HAVE you realized how greatly it must outweigh every other consideration, in the purchase of Power Equipment? You want power that will do its work, day in and day out—always on the job, standing right up to the task for which it is supposed to be fitted.

Novo Equipment is built to give just that kind of service. Novo Power also offers Simplicity, Economy (both in first cost and operating expense) and the kind of construction that is a guarantee of Durability.

Outfits for Pumping, Hoisting, Compressing, sawing—many types and sizes; furnished to operate on gasoline, kerosene, distillate, natural or artificial gas.

NOVO ENGINE CO.
Clarence E. Bement, Vice-Pres. & Gen. Mgr.
Factory and Main Office: Lansing, Michigan
New York: Woolworth Building — Chicago: Old Colony Building
Los Angeles Distributors, Smith-Booth-Usher Co., 228-238 Central Ave.

422 South Broadway

Hoyt's
The Doughnut King

Cafeteria and Fountain Lunch

D. BONOFF
FURRIER
LATEST FUR FASHIONS
New Location
610 S. BROADWAY. Phone 13815

FURNITURE
that you wish to trade for NEW?
See our Exchange Department.
FOLEY'S
648 So. Main St. Phone 13615.

The jewelry store visitors to California always enjoy
Brock and Company,
"The House of Perfect Diamonds."
437-439-441 Broadway.

J. W. REED — J. W. RILEY
Angelus Art Company, Inc.
Pictures from All Parts of the World.
See Us First.
Phone 15810. 801 S. HILL STREET

"A Shade the Best"

The "Blind" Man
Manufacturers of
DAMASK
Window Shades
Established 1891
E. H. ELKELES
109 W. 9th St. 62795
Old Shades Repaired

—TEETH $5.00—

Best Set — None better, no matter how much you pay. Including your choice of BEST material. Double suction natural gums, horseshoe plate, and GUARANTEED 10 years $7.00

My Extremely Low Prices

Best Set of Teeth	$7.00
Gold Crowns (22 karat)	$4.00
Bridge Work (22 karat)	$4.00
Porcelain Crowns	$4.00
Gold Fillings (Best)	$1.00 up
Gold Inlays (Best)	$1.00 up
Synthetic Porcelain Fillings	$1.00 up
Silver Fillings (Best)	50c up
Cement Fillings (Best)	50c up
Teeth Treated	50c
Nerve Removed (Painless)	$1.00
Teeth Extracted (Painless)	50c

No charge for Painless Extraction and Cleaning, when other work is contracted for.

X-RAY DIAGNOSIS

Old gold is valuable. I pay cash or allow you full value for it on dental work.

LIBERTY BONDS ACCEPTED

NOT A DENTAL PARLOR. A private, high-class, up-to-date, SANITARY dental office, with sterilized instruments and gentlemanly operators whom you will not be ashamed to recommend to your friends.

EXAMINATIONS FREE.

Hours 8:30 to 6:00; Sunday, 9 to 12.

DR. FAIRFIELD

800 to 805 Pantages Theater Bldg. 533 South Broadway. Phone 65560

"SYRUP OF FIGS" IS LAXATIVE FOR CHILD

Look at tongue! Remove poisons from stomach, liver and bowels

Accept "California" Syrup of Figs only—look for the name California on the package, then you are sure your child is having the best and most harmless laxative or physic for the little stomach, liver and bowels. Children love its delicious fruity taste. Full directions for child's dose on each bottle. Give it without fear.

Mother! You must say "California."—[Advertisement.

L. A. MAN GETS BIG SURPRISE

C. H. Loop Had Suffered for Twenty Years.

Is Full of Energy Now; Feels Fine all the Time.

Gives Tanlac Credit for the Change.

"I was twenty years finding a medicine to reach my case, but, thanks to Tanlac, I have found it at last," said C. H. Loop, a retired farmer, who resides at 210 East Fifty-sixth street, Los Angeles, Cal., while talking of the benefits he had received from taking Tanlac. Continuing, he said:

"For all these years I have been suffering with my stomach. Nothing I ate would digest and gas would form and I would suffer with intense pains, and I also had a pain in my side of late years nearly all the time. I was bothered a great deal with constipation and had to be taking some kind of laxative all the time, and felt tired and worn out and had no life or energy and was extremely nervous.

"I had taken a lot of different sorts of medicines but none of them did me any good, and one day not long ago my son suggested I try Tanlac. I took his advice and before I had taken half a bottle I knew I had struck the right medicine and was so surprised at my improved condition and it had come about so quickly I could hardly believe it. Every bit of gas and pain disappeared and I began to feel strong and good once more and while I have taken only a few bottles altogether I am full of energy, feel fine all the time, eat heartily, sleep like a log and never know what it is to be nervous. I am glad to say a good word for a medicine that helps anyone as Tanlac has me."

Tanlac is sold in Los Angeles, Pasadena and San Diego by the Owl Drug Co.—[Advertisement.

For the display advertising of the members of the L. A. Auctioneers' Association, see page 4, part I, today's Times.

Whisky—Beer—Wine

Complete formulas and instructions for making at home, rye whisky, real beer and choice wines, including making and operating home still. Prepared by men formerly in brewing and distilling business. Real goods; no substitutes; post-office rules formulas may lawfully be sent through mails. National Prohibition Act permits sale of liquor formulas until January 16, 1920. $1.00—check, money order, cash or stamps.

BALTIMORE FORMULA COMPANY, Dept. 132, Baltimore, Md.

Some Against; What?

If you have nothing against yourself, wouldn't it be grand to buy a New Suit of these splendid All-Wool NOVELTY SUITINGS now on display at BRAUER'S? Here are FULL WINTER WEIGHTS in Exclusive Designs—All He-Man Stuff. Priced $50 and Up.

Quality and Tailoring Fully Guaranteed

A. K. Brauer & Co.
"Tailors to Men Who Know"
ONE STORE ONLY
345-347 S. SPRING ST.

The Ideal Christmas Gift for your family is A Monthly Income Policy

Call Arthur L. Roberts

Pico 3392

For Full Explanation

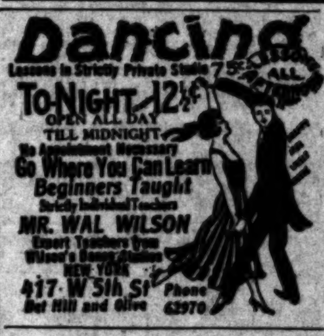

DRS. SHORES & SHORES
THE RELIABLE SPECIALISTS FOR MEN and WOMEN

Our record of 24 years as specialists in Catarrh, Chronic and Nervous Diseases, means success. Consult us first if you need a doctor. Advice Free. 603-4-5 Lissner Bld., 524 S. Spring St., Los Angeles. Hours 9-5. Evenings, 7-8. Sun., 10-12.

McBURNEY'S KIDNEY and Bladder Medicine

For Bright's Disease, brick dust deposit, bed-wetting, gravel, dropsy, diabetes and rheumatism. Send 52 cents in 2c stamps to W. F. McBurney, 3007 S. Vermont Ave., Los Angeles, Cal., for 6 days' treatment. Prepaid, $2.00, all druggists. Liver Regulator, $1.50.

ELECTRIC LIGHTING SUPPLY CO.
216 West Third Street.
Phones, Main 1429; 65407.
VACUUM CLEANERS
SEWING AND WASHING MACHINES

BUMPS INTO BURGLAR.

Intruder Uses Stepladder to Get Away with Valuables.

Using a long stepladder, a burglar early yesterday forced a second-story window at the home of F. Caspary, 1403 Santee street, and escaped with $287 in jewelry and cash after holding Mr. Caspary at bay with a revolver. A search of the neighborhood made by the police showed that the burglar secured the ladder from an outhouse.

According to Mr. Caspary, the intruder climbed in by way of the bathroom window, and after encountering him drew a revolver and held him up.

GETS FIRST BENEFIT.

Detective's Widow Aided by Police Relief Association.

The first claim against the new Police Relief Association, formed only a few weeks ago, will be made in behalf of the widow and two minor children of Detective Sergeant F. F. Harrington of 4261 La Salle avenue, who died as the result of injuries received Sunday night in an automobile collision. The relief association will pay $1000 to Mrs. Harrington, according to an announcement made yesterday.

Funeral services for the detective sergeant will be held from the undertaking parlors of Cunningham & O'Connor tomorrow afternoon.

FOR LIBRARY WORKERS.

The Los Angeles public library is planning a reception for the members of the library staff and former employees to be given at the Boyle Heights library on December 21. The principal feature of the entertainment will be a play, "The Fourth Shepherd," which will be staged in the auditorium.

PRINTER ARRESTED.

A. M. Havermale, 60, who runs a printing shop near South Park avenue and Thirty-ninth street, was arrested and arraigned yesterday before Justice Brown on a charge of unbecoming conduct in the presence of Jennie Gross, 13. Havermale is said to have admitted the charge and that he gave the girl $10 to leave the city with J. T. Christian, who was held to answer on a statutory charge against the same girl and for child stealing.

THE WEATHER.

[Official Report.]

LOCAL OFFICE, U. S. WEATHER BUREAU, Los Angeles, Dec. 8.—[Reported by H. B. Hersey, Meteorologist.] At 5 o'clock a.m. the barometer registered 29.82; at 5 p.m., 29.90. Thermometer for the corresponding hours showed 47 deg. and 57 deg. Relative humidity, 5 a.m., 88 per cent.; 5 p.m., 40 per cent. Wind, 5 a.m., northwest, velocity 2 miles; 5 p.m., northwest, velocity 13 miles. Highest temperature, 60 deg.; lowest, 46 deg. Rainfall for season, 4.04 inches; last season to date, 4.01 inches. Barometer reduced to sea level.

WEATHER CONDITIONS.—A strong area of low pressure over Arizona and Southern Utah has caused rain or snow in Colorado, Utah, Nevada, Idaho, Oregon and at several scattered stations in California during the past twenty-four hours. Unsettled weather may be expected Tuesday, with probably occasional showers. It will be somewhat colder.

ORCHARD REPORTS.—Minimum and maximum temperatures from the orchards reported yesterday to the Los Angeles office of the U. S. Weather Bureau were as follows:

Station—	Max.	Min.
Bakersfield	[illegible]	[illegible]
Bonita	[illegible]	[illegible]
Corona	[illegible]	[illegible]
El Cajon	[illegible]	[illegible]
Escondido	[illegible]	[illegible]
Pasadena	[illegible]	[illegible]
Pomona	[illegible]	[illegible]
Redlands	[illegible]	[illegible]
Riverside	[illegible]	[illegible]
Santa Barbara	[illegible]	[illegible]
San Bernardino	[illegible]	[illegible]
San Fernando	[illegible]	[illegible]
Santa Ana	[illegible]	[illegible]

LOCAL FORECAST.

For Los Angeles and vicinity: Tuesday fair; light to heavy frost along coast. Heavy to killing frost in interior in early morning. Moderate northerly winds.

STATE FORECAST.

SAN FRANCISCO, Dec. 8.—Weather forecast:

San Francisco, Oakland and vicinity: Fair Tuesday; light frost in the early morning; moderate westerly winds.

Southern California: Fair Tuesday; light to heavy frost along the coast and heavy to killing frost in the interior in the early morning; moderate northerly winds.

Sacramento, Santa Clara and San Joaquin valleys: Fair Tuesday; heavy to killing frost in the early morning; gentle northerly winds.

ARIZONA FORECAST.

WASHINGTON, Dec. 8.—Forecast for Arizona: Fair Tuesday, and probably Wednesday, except snow and rain in southeast portions Tuesday; much colder Tuesday; warmer in north and west portion Wednesday.

COLORADO RIVER.

YUMA (Ariz.) Dec. 8.—[Exclusive Dispatch from the U. S. Reclamation Service.] Gauge height Colorado River, 19.9 feet. Discharge, Saturday, 20,000 cubic feet; Sunday, 22,000 cubic feet; Monday, 34,400 cubic feet.

TEMPERATURES.

	Max.	Min.		Max.	Min.
Abilene	[illegible]	[illegible]	Oklahoma	[illegible]	[illegible]
Boise	[illegible]	[illegible]	Phoenix	[illegible]	[illegible]
Boston	[illegible]	[illegible]	Pittsburgh	[illegible]	[illegible]
Buffalo	[illegible]	[illegible]	Portland, Or.	[illegible]	[illegible]
Chicago	[illegible]	[illegible]	Rapid City	[illegible]	[illegible]
Denver	[illegible]	[illegible]	Red Bluff	[illegible]	[illegible]
Des Moines	[illegible]	[illegible]	Roseburg	[illegible]	[illegible]
Dodge City	[illegible]	[illegible]	Roswell	[illegible]	[illegible]
Eureka	[illegible]	[illegible]	St. Louis	[illegible]	[illegible]
Flagstaff	[illegible]	[illegible]	St. Paul	[illegible]	[illegible]
Fresno	[illegible]	[illegible]	Sacramento	[illegible]	[illegible]
Galveston	[illegible]	[illegible]	Salt Lake City	[illegible]	[illegible]
Havre	[illegible]	[illegible]	San Diego	[illegible]	[illegible]
Helena	[illegible]	[illegible]	San Francisco	[illegible]	[illegible]
Huron	[illegible]	[illegible]	S. Luis Obispo	[illegible]	[illegible]
Independence	[illegible]	[illegible]	Seattle	[illegible]	[illegible]
Kamloops	[illegible]	[illegible]	Spokane	[illegible]	[illegible]
Kansas City	[illegible]	[illegible]	Tampa	[illegible]	[illegible]
Knoxville	[illegible]	[illegible]	Tonopah	[illegible]	[illegible]
Los Angeles	[illegible]	[illegible]	Tucson	[illegible]	[illegible]
Memphis	[illegible]	[illegible]	Washington	[illegible]	[illegible]
Modena	[illegible]	[illegible]	Winnemucca	[illegible]	[illegible]
Mt. Wilson	[illegible]	[illegible]	Winnipeg	[illegible]	[illegible]
Needles	[illegible]	[illegible]	Yuma	[illegible]	[illegible]
New Orleans	[illegible]	[illegible]			
New York	[illegible]	[illegible]			
North Head	[illegible]	[illegible]			

*—Below zero.

VITAL RECORD.

MARRIAGE LICENSES.

The following marriage licenses were issued yesterday. Name and age given.

ALLEN—COX. Lloyd C. Allen, 21; Gladys A. Cox, 20.

AMATO—LODATO. Joe Amato, 30; Teresa Lodato, 29.

AMINO—AMEMIGA. Morishige Amino, 34; Fumiko Amemiga, 21.

ASHLIN—MIDDLETON. Spencer C. Ashlin, 22; Helen Middleton, 22.

[illegible]

BIRTHS.

[illegible]

DIVORCE SUITS FILED.

[illegible]

DIVORCE DECREES GRANTED.

[illegible]

NATURALIZATION PETITIONS.

[illegible]

The Los Angeles Times

VOL. XXXIX. TUESDAY MORNING, DECEMBER 9, 1919.—PART II: 12 PAGES. POPULATION { By the Federal Census—(1910)— By the City Directory—(1919)—

WILL PROHIBIT AUTO PARKING.

...ncil Acts to Relieve the Congestion Downtown.

...is from First to Tenth West to Figueroa.

...ertakers, Doctors, Taxi Men Ask Exemptions.

...plan to prohibit the parking ... automobiles in the congested ... district was further ad... yesterday, when the City ... sitting as the committee of ... board representatives of ... associations and business ... and then voted to instruct ... Attorney to prepare an or... along the lines indicated by ...-made report of the en... of the State Railroad Com... the city's Board of Pub...

...in which it is proposed ... auto parking is that ... between First and Tenth, Los ... and Figueroa streets, with ... exception of the hill section ... there is no traffic congestion. ... the one phase of traffic con... relief—that of the prohibi... parking—was taken up at ...'s hearing. Twenty-five ... and civic organizations had ... to have representatives ... and the general sentiment ... of the proposed legisla...

... E. Parks appeared for the ... Club of Southern Cali... George M. Babcock for the ... Men's Co-operative Associa... the Retail Dry Goods Mer... Association; I. H. Rice for ... and Manufacturers' ...; Rowe Sanderson for the ... Draymen's Association; ... McNeil for the physicians, ... Leake for the American ... Company.

... F. Wright, representing the ... taxicab drivers, urged ... be allowed to retain stands ... of the hotels, and Fred E. ... speaking for the under... ... provision made for ... of autos parked for ... and Dr. McNeil thought the ... answering emergency ... to have exemption.

...S PROBATION.

... Godfried, convicted of as... with intent to commit murder ... Samuels, secretary of the ... of Jewish Charities, was ... to file a petition for pro... yesterday in Judge Craig's ... hearing on the petition was ... December 22.

BISHOP JOHNSON IS IN HOSPITAL.

Episcopal Head Overtaxes Heart, but Condition is not Serious.

Rt. Rev. Bishop J. H. Johnson, bishop of the Los Angeles diocese of the Episcopal church, is a patient at the Good Samaritan Hospital, where he is recovering from a slight attack of heart trouble, due to an extra effort made about two weeks ago.

Dr. Jarvis Barlow, the attending physician, stated last night that the bishop is recovering as rapidly as could be expected under the circumstances. He is able to sit up a little each day, but he may not be able to leave the hospital for a fortnight. The bishop's condition, Dr. Barlow says, is not alarming.

RICH TRADER'S SON IS HELD AS FORGER.

SAN FRANCISCO MAN'S HEIR BROUGHT SOUTH TO FACE BAD CHECK CHARGE.

Lawrence Thieben, 25 years of age, who claims to be the son of the owner and president of the Panama Electrical Company of San Francisco, was locked in the City Jail yesterday by Police Detectives Kang and Oaks. Thieben, who was arrested in San Francisco two days ago, is wanted on a charge of forgery, the police say.

Following their arrival here with Thieben, Detectives King and Oaks stated that the prisoner was taken into custody in San Francisco after a warrant charging forgery was issued in this city against him. The complaint was made by Ralph M. Pollock of this city who charges that he indorsed a check for $32.50 made payable to Thieben and alleged to have been written by W. J. Reynolds. When the check was returned to Pollock and an investigation made the police claim they discovered that Thieben himself signed the paper.

Yesterday young Thieben refused to make any statement regarding the charge.

FOR AUTO THEFT.

Accused of stealing an automobile, five young men were arrested yesterday by Officer Peterson of Redondo Beach and lodged in the County Jail by Deputy Sheriffs Wright and Strong. They are Charles Porter, Fernald Fletcher, Charles Varney, Frank Culverson and Clifford Gladden.

Cathedral lamp pictured is an artistic combination of Brass and Amber Glass. Special at—

$14.85

Art Lamps

Art lamps have a two-fold significance as a gift-thing,

First—
For the artistic, decorative effect.

Second—
For the illumination necessary as a reading lamp from the library table.

The lasting, pleasure-giving qualifications must also be considered when gift-things are uppermost in the mind.

COMPLETE HOME FURNISHERS

Terms to Suit Individual Requirements

LYON McKINNEY SMITH Co

737-741 SOUTH HILL

BAR TEACHERS FROM UNIONS.

May not Join Any Labor Body, Says School Board.

If Members, Must Resign or Quit Jobs as Instructors.

Claims of Big Following by Agitators Flatly Denied.

Teachers in the Los Angeles city schools must not join a labor union and those who have already done so must give up their membership at once. This ultimatum was issued last night by the Board of Education by unanimous resolution, which further sets out that agitation in this direction must forthwith cease. Failure to abide by this ruling will mean discharge, it was orally stated.

This action was taken on recommendation of the committee of the whole and following an investigation, which showed that "organizers" for the A. F. of L. are perniciously active among the teachers.

Melville Dozier, chairman of the committee of the whole, stated that he has made a careful survey of the schools for the purpose of ascertaining how many of the teachers are affiliated with the unions. The labor agitators say that a majority of the teachers are unionized. Mr. Dozier denies this statement and declares that he has been unable to find a single teacher who would admit being a member of the union.

"Union labor is the deadest thing in Los Angeles as far as the high school teachers are concerned," E. B. Couch, president of the High School Teachers' Association, declared last night. He says of the 890 high school teachers in the local system he does not known of a single one who is a member of the union.

Following is the text of the board's resolution:

"Whereas, the teaching body occupies a position in the community closely analogous to that of the soldier in the army, to that of the police force and the fire department in the city; and

"Whereas, the teachers are employees of the State, are paid their salaries by the State or under State laws, and should owe their first and only allegiance to the State and nation and should be always ready to obey and enforce the laws of the State and of its legally constituted subdivisions;

"Whereas, the teaching body as well as all officers of the Federal government, the State, the county, the city, sustains a relationship to nation, State, city and school district that forbids allegiance to any organization that might in any way interfere with the strict performance of their duty to the community as a whole; and

"Whereas, the recognized organizations now existing among the teachers for the betterment of their services in their chosen profession and for the maintenance of their rights in such profession are both amply sufficient to secure these ends and entirely appropriate to the noble work in which they are engaged;

"Therefore, resolved, that the board announces the policy that it is opposed to teachers employed in the Los Angeles city school districts holding memberships in any organization affiliated with the American Federation of Labor or affiliated with any labor organization whatever, or affiliated with any organization that might in any way interfere with the strict performance of their duty to the community as a whole; and the board requests that any group of teachers holding a charter of any branch of a labor organization shall surrender their charter from such organization and their individual membership cards therein; provided, that this resolution shall not be construed as applying to a vocational teacher who may have held membership in a craft of his own trade at the time of his appointment, unless it is later found that such membership interferes with the efficiency of such teacher in his school work; and

Be it further resolved, that the board insists that all propaganda for the formation of a union of teachers among the teachers of the Los Angeles city school districts shall cease."

A letter written to Dr. E. C. Moore, director of the southern branch of the State university, by E. B. Couch, president of the High School Teachers' Association, in which Dr. Moore is criticised, and according to one member of the Board of Education, "insulted," is given as one reason for the board's action.

AWARD HEIRESS CHILDREN, HOME

Adopted Daughter of Frances Howe Bests Husband.

Tells of Being Thrown Out of the Family Residence.

Spouse Denies it; Says She Can Keep Her Money.

Declaring that he does not want for himself a cent of the $3,000,000 estate of his wife's adopted mother, James L. Huston, a traveling salesman, hotly contested the demand of his wife, Emma Cecilia Huston, in Judge Crail's court yesterday that she be awarded the custody of their minor children, Francis, 11 years of age, and Geraldine, 5 years.

He charges in his divorce suit that his wife went to Chicago and would not return to him. In a cross-complaint she asked for a decree and the custody of the children whom she had not seen for more than two years. She asserts that when she went to the house at 601 North New Hampshire street, November 22, last, she was thrown out. Mr. Huston testified that she slipped on a rug and fell, her body being partly out of the door. She was lifted up, placed outside, and the door shut.

The hearing developed the fact that Mrs. Huston was adopted in Indiana by Mrs. Frances R. Howe, a celebrated writer, who died recently in this city, leaving property here, in Indiana and in Chicago. The estates here and in Indiana were probated, but cousins of Mrs. Howe contested the probate of the will in Chicago on the ground that Mrs. Huston, having been adopted in Indiana as a young woman, is not entitled to inherit under the laws of Illinois.

FIGHT OVER ESTATE.

Mrs. Huston went to Chicago more than two years ago to fight for her heirship. Mr. Huston also employed a lawyer to represent him, as her husband. She declared he wrote her, but spoke only about the beautiful weather in Los Angeles. She replied to his letters and also telegraphed him on business.

When she did not return, Mr. Huston filed suit. The children were with him. He was asked by Attorney Musgrove if the maid he employed did not call him by his first name.

"Yes, she calls me James," he replied. "Some one must look out for the children. My mother is there all of the time."

Attorney Morrison wanted to know if Mrs. Huston had not spent $12,000 which she received from the Indiana and California estate. Attorney Musgrove replied for Mrs. Huston, inferring that most of this money had been spent in the litigation over the Howe estate.

WANTS SCRAP OF PAPER.

"You had a lawyer in Chicago," said Mr. Musgrove to Mr. Huston; "you are interested in the estate."

"I don't want a nickel of the money," replied Mr. Huston, "except for the little piece of paper she signed."

This paper seemed to refer to $500 which Mr. Huston was to receive involving a deed. Attorney Morrison retorted:

"Mr. Huston doesn't get that money; I get it."

When the court discovered that Mr. Huston had no available funds, he denied Mrs. Huston alimony, but gave her the custody of the children and the use of their New Hampshire-street home. He ordered Mr. Huston not to interfere with his wife in the use of the home, and warned Mrs. Huston that the children could not be taken out of the State.

CAME AROUND HORN.

Death Takes Pioneer Who Lived in Same House Fifty Years.

The funeral of Triphon Lazzarevich, one of the early residents of the city, was held yesterday from the house in which he had lived for the last fifty years. Mr. Lazzarevich came to this city around the Horn in 1850, and soon after moved to 1504 Kearny street, Boyle Heights.

He was 88 years old. For the last ten years he has been custodian of the Sheriff's office. He was ill for nearly a year. He leaves two daughters and three sons, all residents of the city. A number of men from the Sheriff's office attended the service, which was in charge of the Pioneer Society, of which the aged man was a member.

IMPETUS FOR FLOOD WORK.

Department One, District Court of Appeal, yesterday denied the petition for a writ of prohibition directed to the Superor Court and to Judge McCormick, ordering them to desist from proceeding further with the motion for a new trial in the action brought by the Los Angeles County Flood Control District officials against W. E. Hinshaw and others involving the condemnation of certain parcels of real estate in Long Beach.

On March 20 the Los Angeles County Flood Control District filed in the Superior Court a complaint in eminent domain against W. E. Hinshaw, W. M. Monroe, E. G. Gibboney, Lydia L. Squires, John M. Edgar, W. M. and Herbert G. Halliday, Samantha J. and Frank W. Thorn, A. G. and Marie Goodrich, Charlotte Grundy, C. A. Lovitt, Grant S. Stobe, Sarah M. Jackson, B. F. Bond and Paul F. Chenot, which action set out that various steps had been taken by the Board of Supervisors of the Los Angeles County Flood Control District to condemn the land set out in the complaint for the use of the public. The land sought thus to be condemned is in the Long Beach Harbor tract, bounded by Sixth and Water streets, in Long Beach, and the shores of the Pacific Ocean.

The case was tried before Judge McCormick and a jury, and a verdict rendered July 25, 1919. A notice of intention to move for a new trial was filed by the plaintiffs August 2, but no decision was made by Judge McCormick and a second motion for a new trial was made November 25. That motion has not yet been decided by Judge McCormick, and it was to prevent him from doing so that the writ of prohibition was filed.

The verdict of the jury in Judge McCormick's court fixed the value of the land involved in 142 tracts covered by the bill filed by the Los Angeles County Flood Control District and the improvements thereon at the time that the complaint was filed in March, 1919. It is evident the compensation allowed is not satisfactory to the plaintiffs.

Wins Greater Victory Than in Her Fight for Millions.

Mrs. Emma Huston and the Children She Won Yesterday.
The latter are Geraldine Cecilia, 5 years old, and Francis James Huston, 11. This picture was made by The Times in the Huston residence on New Hampshire street, also awarded to Mrs. Huston by the court.

VAST SUM APPROVED FOR PACIFIC FLEET'S BASES.

Of Hundred and Fifty Millions Navy Asks, Five Go to "Sub" Plant Here, Twenty-seven to San Diego.

[EXCLUSIVE DISPATCH.]

WASHINGTON, Dec. 8.—Secretary Daniels has approved the recommendation of a special board of inspection that $157,738,250 be expended for new Pacific Coast fleet bases.

Of this sum it is recommended $139,554,350 be spent on the mainland, $75,103,200 in California, and $32,790,000 on Southern California bases. Of this last sum, $5,000,000 is for the proposed submarine base at Los Angeles Harbor, and the balance for work to be done at San Diego. The board recommends that $27,184,000 be spent at Pearl Harbor, Hawaii.

Regarding the proposed submarine base at San Pedro, the board's report recommends that the present Congress be asked for an appropriation of $1,500,000 for the present fiscal year and that the base be completed, at a cost not to exceed $5,000,000, within three years. The capacity recommended is that necessary for the training work, maintenance and operation of not less than twelve submarines in ordinary times and twenty-four during time of war.

FOR SAN DIEGO.

Recommendations of the board affecting San Diego include:

Completion and expansion of the North Island aviation training station at a cost of $5,750,000.

Extension of fuel plants there, $520,000.

Completion of the marine base as per plan, $5,225,000.

Acceptance and improvement of the site offered by San Diego for a naval training station, $4,475,000.

Removal of the quarantine station to North Island and use of the present public health service reservation for naval purposes, at a cost of $475,000 plus the expense of preparing the island site.

Dredging of channels to the fuel station and quarantine station piers and along the whole of the government-owned water front, $3,770,000.

BIG HOSPITAL.

Erection of a $1,250,000 navy hospital on the site given by San Diego in Balboa Park.

Construction of a supply base on the site offered by San Diego, $1,965,000.

Establishment, on the city-owned site now used by the Emergency Fleet Corporation for building concrete ships, of a repair station of capacity to care for craft up to 2500 tons, $3,540,000.

That the Navy Department actively co-operate with the commercial interests of San Diego in securing appropriations under the rivers and harbors bill for dredging the entrance channel of San Diego Harbor and of the bay between the pierhead lines in a designated area.

NEW SHIP FOR NEW TRADE.

The steamship Mazatlan, the first vessel of a new line to inaugurate a regular service between Los Angeles and ports on the west coast of Mexico, will be launched tomorrow morning at the yards of the Long Beach Shipbuilding Company. The vessel is being built for the California and Mexico Steamship Company.

The Mazatlan is a twin-screw, steel ship of 1500 tons deadweight capacity and is constructed especially to meet the requirements of the trade on the Pacific Coast. Her dimensions are length 180, breadth 34, depth 20. The hull is built on the transverse system with two decks, cellular double bottoms and five water-tight cargo holds. All auxiliary machinery is electric driven. There are accommodations for forty-one first-class and sixteen second-class passengers.

A feature of importance is the refrigerating equipment, with machinery installed in duplicate, insuring dependable service in holding perishable freight at an even temperature. This will be of great value to this country in adding needed food supplies such as certain winter vegetables and fruits not produced here at that season, as also fresh meats and excellent oysters, shrimps, lobsters, and fish. At Topolobampo Harbor seventy varieties of edible fish have been classified. Shipments of fish regularly made will be of great value to local canneries, especially to keep the plants in operation between seasons.

Senora Maria M. de C. de la Vega, wife of Enrique de la Vega y Ortiz, whose American home is at 350 South St. Andrews, place, this city, and who has large property interests in Sinaloa, will be the sponsor for the Mazatlan.

The service to be rendered by this steamship line will be of value to both Southern California and the west coast of Mexico as it will guarantee regular and dependable shipping facilities that have hitherto been lacking. The general manager is J. McMillan, former general manager of the Pacific Electric Railway system.

GRAVELY HURT KISSING WIFE.

Fireman Salutes Spouse and is Stabbed by Hairpin; Ear Drum Broken.

Another item was added to the list of the dangers of kissing when Fireman Louis A. Smith was seriously injured by kissing his wife in their home, 426 Cedar street, upon his return from work yesterday evening.

On entering his home, Mr. Smith embraced his wife affectionately, as was his custom. One of Mrs. Smith's hairpins pierced his right ear. The fireman's ardor cooled. He grabbed his hat and went to the Receiving Hospital. There, Dr. Goodrich, police surgeon, informed him that his spouse's concealed weapon had ruptured his right ear drum.

PROVIDE FOR STUDY OF RAILWAY REPORT.

Mayor Snyder was requested by the City Council in a resolution adopted yesterday to appoint a committee of five persons, two of whom shall be competent engineers, to make a study of the State Railroad Commission's forthcoming report on the matter of grade crossings and railway terminal facilities in this city, and to make a report to the Public Utilities Committee in writing.

FIESTAS DRIVE ON WITH RUSH.

Tenth of Guarantee Fund is Pledged Opening Day.

Retail Music Dealers First Group "Over the Top."

Campaign for Half Million in Three Weeks Booms.

Pledges of approximately $50,000 were turned in at the headquarters of the California Fiestas Association yesterday, at the close of the first day of the intensive drive to raise the guarantee fund of $500,000 to support the activities of the organization. The splendid work accomplished by the army of "field workers" in charge of the soliciting filled the executive force at the fiestas headquarters in the Lankershim Building with satisfaction. Belief was expressed that the entire fund will be obtained within the three weeks set for the campaign.

The committees in charge of canvassing business houses and men in various lines of trade and industry got busy early yesterday and kept on the job until 6 p.m. This schedule will be continued, according to the plans outlined by President W. M. Garland and Treasurer Henry S. McKee, until the city's business interests have been "cleaned up."

The first division to be reported as "over the top" was the retail music dealers, of which B. Platt and A. G. Farquharson are joint chairmen. When the result of this division's successful canvass was reported at the headquarters, Secretary Z. J. Farmer pointed out that although the local music dealers will perhaps be among the last to directly profit from the fiestas association's activities, they were sufficiently interested in its success to want to be the first to respond to the call for working funds.

CAN MEN LEAD.

The first individual subscription, one for $1000, was received from the Los Angeles Can Company. This was followed by one for $500 from the Angeles Sanitary Can Company.

That the quota of the can division might be finished quickly, a wire was sent to the headquarters of the American Can Company in New York, requesting a subscription. When this is received, the work of the can division, of which C. A. Pinkham is chairman, will be complete.

In lining up the theaters division, which covers the local playhouses,

(Continued on Twelfth Page.)

SALARY RISES PEND.

Small Increases Will be Paid Many County Employees.

County employees are going to get a rise in salary. It will not be a large rise, but, according to the Supervisors, the employees are entitled to an increase, even though it is modest—the best the county can do at this time.

The new salary ordinance will come before the board tomorrow for action. It will provide, it is said, a flat rise of $10 a month for each employee who is receiving less than $175 a month. No rise is contemplated for employees drawing $175 a month or more.

According to Supervisor Bean, "the little fellows are the one who suffer and who ought to get more money."

It may be that with a little pressure, the "little fellows" would be given a rise of $15 a month and those drawing $125 a month up to $175, a $10 rise.

ESTABLISHED 1880.

FRANK J. HART SOUTHERN CALIFORNIA MUSIC COMPANY

332-334 SOUTH BROADWAY, LOS ANGELES.

Make This A Musical Christmas

The best way to make this a Musical Christmas in your home is to have a Player Piano—one that reproduces the world's masterpieces by the greatest of living pianists.

Godowsky, Buhlig, Ornstein, Aller and a score of other artists are ready to play for you whenever you like if you purchase the marvelous

Ampico Reproducing Piano

The Ampico may be had in the world-renowned

Chickering

and the

Marshall & Wendell Piano

We shall be glad to hold an Ampico recital for your benefit whenever you choose to visit our store.

Easy Terms Arranged

Liberal Allowance for Your Used Piano

Our One Price Policy will interest you. Come in and let us explain before you purchase an instrument.

The People and Their Troubles

MEN WE FORGET

COPYRIGHT 1919 BY THE EVENING TELEGRAM, N.Y. HERALD CO.

BY JANE DIXON.

The Doormat.

BY JANE DIXON.

What a lot of comedy there is on the inside of life's dramas if we can only see them that way.

Has it ever been your misfortune to meet up with a male doormat—in other words, a man who is forever wearing the cap and bells to propitiate and please his self-centered family?

The male doormat is a decided and deliberate type of human insect. He is quite as deadly to a good, healthy growth of happiness as the boll weevil is to a good, heavy crop of cotton.

When it comes to withering the green leaves of promise and striking at the root of a woman's faith he has the black blight looking like a ray of April sunshine.

The original "yes" man of the universe, the man who under family pressure can only wag his head in one direction—that is the male doormat.

Recently it has been my bad luck to observe the squirmings and scamperings of one of these vacillating creatures. It is not a spectacle one wants to behold more than once in a span of years. We like to think, to believe, a man is a man. Such driftwood as the doormat is not conducive to the placing of man on a pedestal much higher than a footstool.

"I love you," vowed this particular doormat to the girl of his heart's choice. "I know you love me. I want to marry you more than I want anything in the world—BUT—my family won't let me."

Sayin, which our hero (?) made a hasty exit with a surreptitious backward glance over the shoulder to see if his love was really taking the sad news as badly as he felt a girl should take a catastrophe like the loss of his desirable self.

As suggested in the opening line, there is a lot of comedy on the inside of life's dramas—if we can see them that way. A sense of humor has saved the throne of an empire. It has saved many a girl's heart from breaking—has a laugh. It saved this heart of a woman.

The jilted lady sank down into the nearest chair, which happened to be a nice, generous, pillowy one, and smiled. Then she laughed. The more she thought upon the absurdity of a grown man rapidly approaching middle age in a panic over the displeasure of his family, the greater grew her glee.

The whole thing struck her as being so ridiculously funny, so like the whimsical meanderings of a colored cartoon. She wept, too, a little. The tears were not tears of sorrow. They were tears of relief. She might have married the doormat. And that, you can readily see, would have been real tragedy.

She did not weep long, this woman with the saving sense of humor. She was much too sensible to waste her shining hour of sun on an arid desert of devotion. Instead, she went and donned her most becoming gown, topped it with a smart new hat which had just arrived from the milliner's that very day, powdered her nose and went to supper with a party of friends who were only too happy to have her, with or without family approbation. They had tried her in the fires of friendship and found her flameproof. And what, pray tell, has family to do with such a test?

The picture of this woman will be an interesting study in recompense.

"All well and good," murmur the cautious, "but how about the family side of the question? Perhaps they had good and sufficient cause for attempting to safeguard the future of their son, their brother, their nephew."

Yes, and yes, again. Perhaps they did. Perhaps they had enough damaging evidence to damn the woman in the eyes of the world and of all fair-minded society. They acted within their ken, even within their rights. It is beyond the bounds of possibility to suppose any family, blue-blooded or red, will sit quietly by and watch one of the kin hopping aboard a toboggan bound for marital disaster.

But we are not considering the family in this equation. We are considering only the man.

What man worthy the name will play shuttlecock to the varying winds of family pride and family prejudice?

The time for a man to consider the standard of matrimony set up by his parents, the time for him to cater to their whims and kow-tow to their fantasies is before he has won the love and trust of the woman of his choice, not after he has accepted the prize and tasted the fullness of the fruits thereof.

The world has another name than man for the waster who proposes first and disposes afterward.

I have often wondered if the girl of my story, loved by the fellow whose "family wouldn't let him," remembers when she sings her paean of thanksgiving to whatever god it is she worships, to tack on a few words of gratitude for her narrow escape from mating with a jellyfish. If she does forget it is indeed a grave oversight. Fate is very good to her. By all the rules of marriage and its concomitant happiness, she is a favorite child of fortune.

I might tell her of a counter case, a woman so disloyal to her sex, so unworthy the name of mother, that she actually encouraged her son to flout the girl he had deceived and deserted.

Another girl told me in all sincerity she was sure a certain man she cared for loved her very much and was pining to hearken to the tuneful peal of wedding bells.

"The poor boy doesn't know what to do," she explained, confidentially. "His family doesn't want him to marry until he is at least 30, and he is only 27. If he goes against them he will be cut off from his income. Of course, he works for it, but he couldn't earn nearly as much if he was employed outside the family. He's extravagant, you know, and he's been spoiled. I guess he is afraid to venture on his own hook. I feel sorry for him."

Do not waste your sorrow, my dear. Give it to some snub-nosed, freckled face little orphan who needs your sympathy and can appreciate the "mother" in every woman.

Your "poor boy" is a craven.

He is the sort of fighter who, when the smoke of battle has cleared away is found with a bullet hole pressed neatly between his shoulders—in the back.

The man who will not go out and work for the women he loves, swing pens, hammer rivets, load trucks, dig ditches if need be, is not deserving of the highest gift of matrimony—little children.

The man who will sell out the love of a woman—THE woman—for a salary, an income, a lump sum, is a scoundrel whether the gold bears the stamp of family or any other commercial stamp.

When a man who is right loves he takes the girl of his choice by the hand, leads her to his family, and speaks after this fashion:

"Family, this is Mary. I love her. She loves me. She has promised to by my wife. Wish that we may be happy."

If family does not act the dog in manger, if it comes through strong and sincerely with congratulations, then family is batting .300 in the home and happiness league.

If family turns its nose skyward and begins a back-handed game of mud-slinging it is a sure sign that the time has come for son to cut loose from the decadent old ship and take his chances in the open sea with a first mate helping at the pilot wheel.

Let every girl, every woman, remember her birthright, her Americanism if she is fortunate enough to be able to claim it. If not the starry banner, then her womanhood is birthright enough.

In the freeland, in the age of justice and reason, every living human being is what he or she is, not what he or she was, nor yet what he or she was born.

When some sycophant with spine quivering like a dish of gelatine in an ague, comes to whine he "can't because his family won't let him," trundle him toward the nearest exit and never mind how hard you slam the door.

He should be and is the easiest of all men to forget.

GOES TO SAN QUENTIN.

Herbert Schenck, who pleaded guilty to burglary, was sentenced to from one to five years in San Quentin by Judge Craig, for second degree burglary. He was granted a stay for two days.

LETTERS TO "THE TIMES."

The Servant Problem—Why.

LOS ANGELES, Dec. 6.—[To the Editor of The Times:] Among many other preplexing problems which your city seems unable to solve is the domestic servant proposition as it exists today. The writer is in a position to know whereof he speaks, being one of the servants.

A very prevalent topic of conversation among ladies at their afternoon teas is their inability to get and keep, after securing, efficient and reliable help. As a matter of fact, I am sure the chief trouble lies largely with the way the domestic help are treated.

First, let us take up the question of hours. It is an absolute fact that the average family requires from twelve to fourteen hours daily duty of their help. Then in many cases the families want a servant to be cook, nurse girl and general housekeeper. Or if a husband and wife are employed, the woman as a cook, the man is wanted to act as houseman, butler, upstairs girl; and in some cases even officiate as chauffeur and gardner. Some combination. Eh? And all for this, which requires from fourteen to sixteen hours daily duty, for seven days a week, except on your day off which surely is a misnomer, as it usually means only three or four hours liberty on Wednesday or Thursday afternoons.

One gets from $50 to $65 per month and found now. Right here comes a very serious course of discontent. As a rule the quarters furnished servants are of a character that are very unsatisfactory, at least to the servants. The quarters are often cold, no running water, or toilet or bath, and poor beds.

The fact that even servants have to sleep comfortably and occasionally take a bath seems to have been overlooked entirely. Yet these same families wonder why they cannot keep efficient help. The real wonder is, that they can keep any kind of help, and the truth is, they do not keep them for a very long time, one set of servants go and another set comes. One lady remarked the other day, "Oh, I do not know what I shall do, William and Mary have given me their notice—they were just splendid, too—so reliable and efficient—now, I cannot seem to get anybody but Japs."

Now, Mary was the cook in a family ranging from five to seven persons, not including company. She was on her feet from twelve to fourteen hours daily. William worked as butler, houseman and upstairs girl. He was supposed to be immaculate in dress when acting as butler and his deportment must be absolutely correct when serving, etc. He was required to be efficient in his "tres-partes" role. For this he received the princely sum of $60, and found. Can you blame him for giving notice? Can you wonder that reliable help cannot be had in such families? The real wonder—is that anybody can be had. The fault lies largely with those who employ servants and try to make one day the work of three or four as in the above case.

When people who really can afford and will employ a sufficient number of servants to do the work they wish done; and then treat them as if they were human, the servant problem will lose many of its present difficulties.

One of the servants and a constant subscriber to the Los Angeles Times.

Just Smiled.

LOS ANGELES, Dec. 4.—[To the Editor of The Times:] I see you have a communication this morning from a worthy old lady who says that if the old women of the country had composed the Senate the "covenant of the league" would have been approved long ago. I am so struck with the absolute truth of this that I cannot resist congratulating you on your sportmanlike publication of it. I will not laugh audibly about it.

LOUIS SHANKS.

I.W.W. Sentiment.

OAKLAND, Dec. 6.—[To the Editor of The Times:] Following is a sample of I.W.W. literature which was published in a northern daily newspaper:

"Onward Christian soldiers! Duty's way is plain;
Slay your Christian neighbors, or by them be slain;
Pulpiteers are spouting effervescent swill;
God above is calling you to rob and rape and kill.
All your acts are sanctified by the Lamb on high;
If you love the Holy Ghost, go murder, pray and die.

"Onward Christian Soldiers! Rip and tear and smite!
Let the gentle Jesus bless your dynamite.
Splinter skulls with shrapnel, fertilize the sod;
Folks who do not speak your tongue deserve the curse of God.
Smash the doors of every home, pretty maidens seize;
Use your might and sacred right to treat them as you please.

"Onward Christian soldiers! Eat and drink your fill;
Rob with bloody fingers, Christ O.-K.'s the bill.
Steal the farmer's savings, take their grain and meat;
Even though the children starve, the Savior's bums must eat;
Burn the peasant's cottages, orphans leave bereft;
In Jehovah's holy name, wreak ruin right and left.

"Onward Christian soldiers! Drench the land with gore;
Mercy is a weakness all the gods abhor.
Bayonet the babies; jab the mothers, too;
Hoist the cross of Calvary to hallow all you do.
File your bullets' noses flat, poison every well;
God decrees your enemies must all go plumb to hell.

"Onward Christian soldiers! Blighting all you meet.
Trampling human freedom under pious feet;
Praise the Lord whose dollar sign dupes his favored race;
Make the foreign trash respect your bullion brand of grace.
Trust in mock salvation, serve as pirates' tools;
History will say of you: 'That pack of G— D— Fools.'"

I would like to put this poem (?) in the home of every loyal American and Christian. It would, I think, be quite an eye-opener to many. I am going to use it as an educational matter among my fellow-workmen.

This is the spirit of anti-Christ. God help the world when such as above are taught by an organization as strong as the I.W.W.

L. E. KUHN.

All the Joy Gone.

LOS ANGELES, Dec. 2.—[To the Editor of The Times:] The au-

GASOLINE ALLEY—ONCE-OVERING SOMEBODY'S NEW HOUSE.

TO AID BOYS' HOME FUND.

Mrs. Alexander Pantages.

Mrs. Alexander Pantages, wife of the vaudeville magnate, and formerly a professional violinist, will appear for the first time in a theater since she retired from public life, at Clune's Auditorium Sunday afternoon at the benefit to be given for the Lark Ellen Home for Boys, a charitable institution that was founded by Ellen Beach Yaw and which has been maintained for a number of years by her.

A number of Los Angeles society leaders have arranged the benefit for next Sunday, and Mrs. Pantages has rented the theater and also donated her services, so that every dollar derived from the sale of tickets will go into the treasury of the home. The feature of the programme will be the playing of Gounoud's "Ave Maria" by Mrs. Pantages, accompanied by Miss Esther Rhoads on the harp, and Miss Georgella Lay at the piano.

Mde. Yaw will sing a special arrangement of "Ave Maria." This will be one of the most notable numbers ever offered to a Los Angeles public.

Other features of the programme will be offered by Mary Miles Minter, Carrie Jacobs Bond, William Desmond, Esther Rhoads, Georgella Lay, Mrs. Harmon Ryus and other well-known local artists.

Boxes are now on sale for the benefit at $100 each. Several have been taken already. Tickets are also on sale by the various members of the home directorate, also at Clune's Auditorium box office.

TO AUCTION POTATO TO HELP SEAL SALE.

TEN POUND "YAM" WILL GO AS PRIZE TO BEST PURCHASER AT BANK BOOTH.

A ten-pound "yam," otherwise a sweet potato from South Carolina, will be auctioned at the Red Cross seal booth in the First National Bank Building tomorrow to aid the sale of Christmas seals. The potato is one of three received by Mrs. Earl Remington yesterday and she announced that she has selected the finest of the three for the auction on the closing day of the seal sale. It will go as a prize to the man or woman who purchases the largest number of Christmas seals at her booth.

While the public has responded generously to the seal sale, which is for the purpose of raising funds for the preventive work of the Los Angeles Tuberculosis Association, it is believed at headquarters that the "yam" will probably sell more seals than any individual worker of the entire drive.

Continuous Dining Service

From 6:30 a. m. to 8 p. m.
Daily and Sunday

Two of Our Dining Rooms
Keep Open Until Midnight

DURING the Holiday rush, many persons will find it very inconvenient and in some cases impossible to eat at regular hours.

This advertisement is just to remind you that whenever you desire or can find the time to eat there is a Boos Bros.' Dining Room not far away where you can always get 'most anything you want without annoying delays.

Boos Bros.

328 South Broadway — 436 South Hill St.
(Service Daily—6:30 a. m. to 8 p. m.)
648 South Broadway — 319 West Fifth St.
(Service Daily—6:30 a. m. to midnight)
We also have two Dining-Rooms in SAN FRANCISCO

Delightful
Refreshing
and Safe

DR. LYON'S is the youngest old product you ever knew. The snap and thoroughness with which it cleans the teeth wins new users every day.

Never sensational, never promising any accomplishment which should be left to the dentist, it is a valued friend of grown-ups and a trustworthy one for children.

Dr. Lyon's never claimed to do more than clean the teeth—never pretended to enter the province of the physician or dentist. It contains no drugs or chemicals—no danger of their *misapplication* to the delicate mouth, nose or throat membranes.

It does all that a dentifrice should do—*safely*.

Dr. Lyon's

The Dentifrice that made fine teeth Fashionable

Powder — Cream

I. W. LYON & SONS, Inc., 520 West 27th Street, New York

GOOD Used Cars—the classified columns of The Times contain Hundreds of More offers to select from than any other Los Angeles ...

L·A

—"and a glass of milk"

Say that to the waiter when you go out to lunch today and he'll bring you as much nourishment in that glass of milk as you would get in any one of the following:—

—Two eggs.
—Three slices of bread.
—A large slice of beef.
—Two big potatoes.

Begin today to use more milk in your diet—you'll live better and spend less.

LOS ANGELES CREAMERY CO.

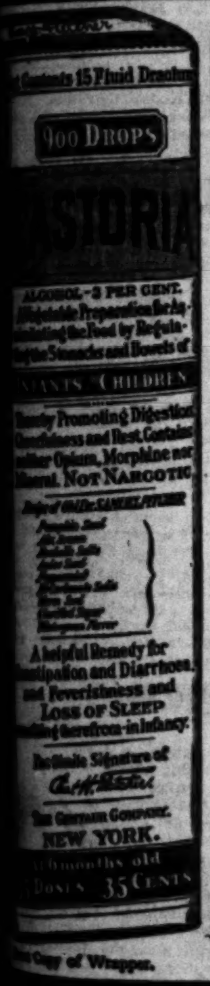

CASTORIA

For Infants and Children.

Mothers Know That Genuine Castoria Always Bears the Signature of Chas. H. Fletcher

In Use For Over Thirty Years

CASTORIA

THE CENTAUR COMPANY, NEW YORK CITY.

Exact Copy of Wrapper.

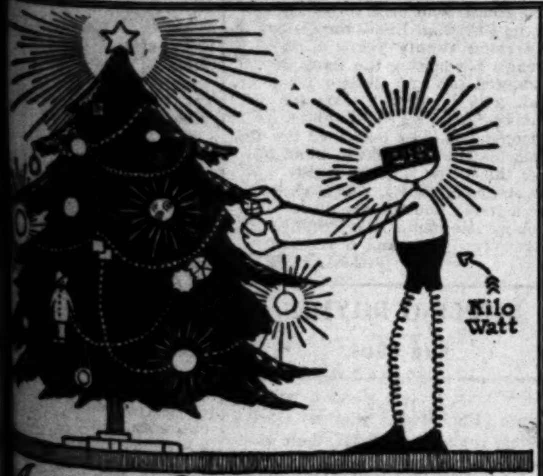

An age of
ELECTRICITY

The fact that you can do so many things electrically today that you used to have to do manually is due to the creation of the many appliances which make possible the application of electric current to a wide variety of purposes.

We are living in an age of electricity. Convenient household electrical appliances by the score have been created for our benefit. These appliances make very practical and acceptable Christmas gifts. We do not sell them. It is our responsibility to make their ownership pleasurable and profitable by supplying the electric current to operate them.

The dominant thought and purpose of this entire organization is to encourage the application of electricity to daily tasks by rendering a service as nearly faultless as human effort and ability can make it.

Electrical appliance dealers will offer you many interesting gift suggestions.

Los Angeles Gas and Electric Corporation
Los Angeles, California

LASERVICE

SOCIETY.

BY VIRGINIA WOODS.

Henry Dockweiler Promoted.

That Henry Dockweiler, connected with the American Embassy at Tokio, Japan, has been promoted to the Chief Chancery is news that his friends will all be glad to hear. He is now living in the embassy compound, and is entertaining statesmen and distinguished folk at many functions. At present he is on a month's vacation, traveling through Manchuria. His last letter was written from Gairen, Manchuria.

Mr. and Mrs. Isidore B. Dockweiler, his parents, have just returned from San Diego, where they went to attend the brilliant banquet given by Mr. and Mrs. Claus Spreckels. Miss Rosario Dockweiler is a member of a house party at Santa Monica.

In Italy.

Mrs. Jotham Bixby, Jr., of Long Beach, and her sister, Mrs. J. Paul Satterlee of Berkeley, have sailed for Italy, accompanied by their mother, Mrs. Mary H. Kingore of Milan, Italy. Mr. and Mrs. Bixby and Miss Beatrice Bixby and Mrs. Satterlee went to New York to meet Mrs. Kingore and spend the winter with her there. But she became homesick, so her daughters crossed the waters with her, and will not return until March 1. They will travel over Europe. Mr. Bixby and Miss Beatrice have returned from New York.

Told at Tea.

Announcement of the engagement of Miss Marjory Botsford and Mr. Ben Williams was made at a pretty tea, at which she and her sister, Miss Dorothy Botsford, entertained. There were thirty guests. The news was told on tiny cards tied to the individual frosted cakes.

Miss Botsford is the daughter of Mrs. M. L. Botsford, of 801 Edgeware road, and is a graduate of the Girls' Collegiate School. She also studied bacteriology at the Presbyterian Hospital in Chicago. Mr. Williams is a graduate of Stanford and is a United States engineer. He is the son of Mrs. Charles Williams of Santa Barbara Court. No date has been set for the wedding.

House Guest.

Mrs. Andrew N. Mackenzie and baby daughter, Lucy Margaret, are here from Tulsa, Okla., to spend part of the winter with Mrs. Lucy E. Mackenzie of 1517 Harvard boulevard. Andrew N. Mackenzie, who is a son of Mrs. Lucy Mackenzie, sailed December 6 from New Orleans for Nicaragua, Central America, in charge of an exploration party for the Gypsy Oil Company of Tulsa. Mrs. Mackenzie will visit relatives in San Jose after Christmas.

For Miss Milbach.

Mr. and Mrs. H. C. Levy nd Mr. and Hrs. M. W. Harker gave a supper party and box party at the Morosco Theater in honor of Miss Dorothy Milbach and her fiance, Mr. Thomas Deane.

Dinner-Dance.

Mr. and Mrs. Waller Taylor and their daughter, Miss Elizabeth Taylor of Lake street, are planning a dinner-dance at the Los Angeles Country Club, on December 24, in honor of Reese Taylor, who has been a student at Cornell University the past year. He is coming home to spend the holidays with his parents and sister.

For Mrs. Reynolds.

Mrs. Wiley R. Reynolds of Jackson, Mich., was honor guest at a smart little dinner and dancing party, at which Edward Doran Ulrich was host, last evening, entertaining his company at the beach. This is Mrs. Reynolds's first winter in California, she having heretofore spent most of her time in Europe and in New York. She was an intimate friends of the late Mrs. Potter-Palmer.

At Home.

Capt. and Mrs. John de F. Mel will be at home to their friends at 2636 West Adams Garden, after January 1. The marriage of Capt. Mel and the former Mrs. Margaret Gaffey Ward was an event of a few weeks ago that was a surprise to society.

By Mrs. Hoag.

In compliment to her niece, Miss Katherine Henderson of Maryland, Mrs. Chester T. Hoag of Hollywood was hostess at a beautifully appointed tea. She was assisted by Mmes. Alexander B. Barrett, George H. Bishop and John Pinkham. One hundred and fifty guests were there.

Wedding Anniversary.

Mr. and Mrs. Ernest Eccleston were hosts at a supper party in celebration of their twenty-fifth wedding anniversary. Twenty-five guests were present.

For Mrs. Piper.

Mrs. Catherine Piper was the motif for a tea at which Mrs. Andrew L. Johnson was hostess on Saturday afternoon. Mrs. Gertrude B. Snyder assisted the hostess, who had a company of twenty. They were later assembled in boxes at the Majestic Theater.

Dancing Party.

On Friday evening next, Mrs. M. B. Lacey and Mrs. Josephine Allen will give a dancing party at the Holton Arms, 405 West Adams street.

By Mrs. Canfield.

Mrs. C. O. Canfield is planning a luncheon for Thursday in honor of Mrs. George Middleton of Pasadena, who is soon to leave for Cuba. Mrs. Canfield is to arrange places for sixteen.

Mr. and Mrs. Anderson.

Mr. and Mrs. J. Crampton Anderson, who have been making their home at the Edward Laurence Doheny mansion the past year, have moved into their apartments at the Bryson, where they expect to remain a year. They remained in the Doheny home while the latter were in Europe and New York.

French Causerie.

A tea for Wednesday afternoon that is to be in the nature of a French causerie, Mrs. Elizabeth Eaton Burton is to give at 636 West Adams street. Miss Blanche Ruby and Miss Charlotte Remington will sing a group of French songs and Mrs. Burton will read some French poems. Mrs. R. Williamson and Misses Pirrutt of Pasadena will assist in receiving.

Bullock's Basement Store

The recent heavy rains which proved so beneficial to the country at large, forerunners of the cooler weather to come, reminded many women of the fact that they must have

A WINTER COAT

—and because those same rains prevented many from sharing in that unusual offering of wonderful Coat Values—Tuesday's shoppers will find Coats in Bullock's Basement Store that are

Unusual Coat Values at $29.50 and $19.50

—and the words *"Unusual Values"* fall far short in expressing just what one wishes to convey—"The very best coats I have found at anywhere near the price," said one customer who frankly admitted that she had shopped thoroughly before returning to purchase the coat she had looked at earlier—and she is only one of many—

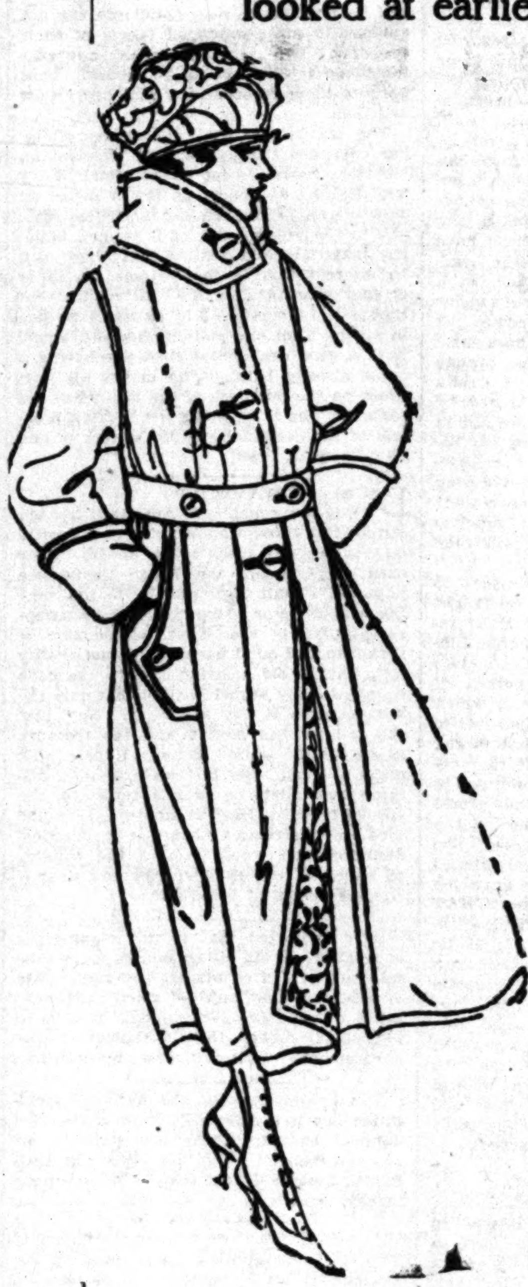

—*"Unusual Values"*—indeed they are—so *Unusual* that they could not be purchased wholesale, in a regular way, at the prices Bullock's has marked them—

Coats at $29.50 and $19.50

—And the Coats are just as well made and finished as they would be had the manufacturer sold them for what he expected—instead of disposing of them for less than the material alone cost, in many instances—

—Coats of Silvertone, Plush, Velour, Zibeline and Novelty Coating—and many of the $29.50 Coats have collars of sealette, skunk—opossum and racoon—great big collars that may be made into sizeable separate fur neckpieces later on—Even a few at $19.50 have collars of fur—

Coat Values at $29.50 and $19.50 that invite comparison — See them Tuesday

Bullock's
Los Angeles

PUBLISHERS:
THE TIMES-MIRROR COMPANY.
OFFICERS:
HARRY CHANDLER, Pres. and Gen. Mgr.
MARIAN OTIS-CHANDLER, Vice-Pres. and Secy.
F. X. PFAFFINGER, Treasurer.
HARRY E. ANDREWS, Assistant General Manager and Managing Editor.
Harry Chandler, Marian Otis-Chandler, F. X. Pfaffinger, Mabel Otis-Booth, Harry E. Andrews, Directors.

Los Angeles Times

EVERY MORNING IN THE YEAR.

DAILY FOUNDED DEC. 4, 1881—39TH YEAR.
Sworn average circulation for every day of October, 1919 .... 84,805 copies
Sworn, Sunday only, average circulation for October, 1919 .... 115,886 copies

OFFICES:
New Times Building, First and Broadway.
Branch Office No. 1, 619 South Spring Street
Washington Bureau, 310 Riggs Building.
Chicago Office, 111 West Monroe Street.
New York Office, 225 Fifth Avenue.
San Francisco Office, 742 Market Street.
Seattle Office, L. C. Smith Building.

LOS ANGELES (Loce Ahng-hayl-ais)

MEMBER OF THE ASSOCIATED PRESS.
The Associated Press is exclusively entitled to the use for publication of all news credited to it or not otherwise credited in this paper and also the local news published herein.

ON TRIAL.
The best place to try Bolshevism is in the police court.

NOTHING TO IT.
Nevertheless it is a false alarm the rumor that hell has shut down on account of the coal famine.

PREPAREDNESS NOTE.
If people would only buy their coal in summer when they don't need it how better off they would be in winter when they do.

THE PEACE CRAZE.
The Italians say that they are "crazy for peace." D'Annunzio acts as if he were crazy, all right, but it doesn't seem as if it were for peace.

AT THE RINGSIDE.
The Prince of Wales was among those present at the social engagement between Beckett and Carpentier. We wondered a little why he was in such a hurry to get home.

BY THEIR FRUITS——
Reports are that Tokay grapes from California are selling in the markets of St. Louis at the rate of 50 cents for an eight-pound basket and that a high grade of California oranges may be had there for 30 cents a dozen, in spite of the distance the fruit was shipped. This would indicate that people who wish cheaper California fruit should go to St. Louis, but who wants to go to St. Louis? Thank heaven, they cannot ship our climate back East.

RULE OF MIGHT.
European political writers and military experts agree that without the American support of the League of Nations the old idea of an armed grouping of the European powers was reborn. Without it England, France and Italy will reorganize a Western European alliance which may include such lesser nations as Belgium, Poland, Greece, Rumania and others. It will be the rule of might, and France and Italy will insist on the retention of all the strategic points gained through the war, despite the violating of national and racial boundaries and the terms of the covenant.

The League was the only hope to avoid a recurrence of armed embroilment, and in a return to these special treaties and agreements between rival powers the seeds of general unrest are sown.

If the field of Mars furnishes another red harvest the Senate of the United States must bear a large share of the responsibility.

JUDGE BLEDSOE COMPLIMENTED.
All cloud to the title of 150,000 acres of California real estate, with an estimated value of $600,000,000, has been cleared away by the announcement of Atty.-Gen. Palmer that the government will not appeal from a recent decision of Federal Judge Bledsoe in what has been known as the Southern Pacific oil land cases. These cases referred to land taken up by the Southern Pacific Company forty years ago as agricultural and grazing land, and on which oil was later discovered. It was the contention of the government agents, on whose testimony the suit was based, that the Southern Pacific Company knew when it filed on the acreage in question that it was mineral land, and that the government had been defrauded through a gigantic conspiracy. As much of the land had passed out of the hands of the Southern Pacific, the defendants in the case were numbered by the hundreds, all of whom were shown to be innocent purchasers.

In his decision Judge Bledsoe pointed out that it was not likely that the original officers of the Southern Pacific Company had any suspicion that the territory sought was oil land. He said that the fact that they had all passed to their graves without making any attempt to develop the mineral and they had not reaped the slightest benefit from it, fully sustained the presumption that they, too, were innocent purchasers. He said the evidence showed that when oil was discovered on the land in 1899 the Southern Pacific was busily engaged in advertising the land and selling it to settlers for $10 an acre. He held that the contention of fraudulent motive, in the face of these facts, could not be sustained.

Atty.-Gen. Palmer concurred in this logical and common-sense view of the case. He held that to harass the defendants by further litigation would be in the nature of persecution and ordered that the customary appeal to the Supreme Court be not taken. That is the end of a celebrated case.

The way is now opened for the unobstructed improvement of the properties concerned. Litigation is always a bar to development; the clouds on titles have been brushed away and the wheels of industry can now whir over this vast territory undisturbed. From the renewed activity the whole of the southern part of the State will benefit, and the central part as well.

The unusual action on the part of the government in declining to appeal the case is a well-merited compliment to the legal vision and fair-mindedness of Judge Bledsoe. Such a procedure is almost without parallel, as the government attorneys habitually carry their cases as high and far as possible.

PRESIDENT'S CONDITION.
Through the continued reticence of his physicians concerning the physical condition of the President many wild rumors are afloat, both here and overseas, that tend to confuse the public mind in relation to the policies, national and international, of the American government. Rumor always flies above truth, like smoke over a flame; and in the political as well as the material world the damage done by the smoke is sometimes greater than that of the fire.

If President Wilson were a private citizen his physicians would be fully justified in declining to disclose the exact physical condition of their patient. It would not be a matter of public concern; they could very properly rebuff the curious and decline to take cognizance of false reports which might be circulating through the country. But the case of the President is different. His physical condition is the rightful concern of the whole people. They have elevated him to a high position and they would welcome with public rejoicing the news that he is on the road to speedy recovery. President Wilson is esteemed and admired and loved; he has given dignity and luster to the office which he holds; but it is an important office, more important perhaps than the makers of the Constitution originally intended; and if the occupant is physically incapacitated for active duty the people should know it.

Life has its revolutions, at times more perilous than those of society. As age approaches these revolutions are inescapable; and it is plainly through a crisis of one of nature's revolts that the President is passing. A committee of Senators has reported that the President is not incapacitated MENTALLY for service; but they have declined to touch upon his physical condition. When asked whether he was partly paralyzed they declined to answer fully. A little more frankness on the part of Dr. Grayson, a disposition to take the people into his confidence, would have a salutary effect, if not on the physical condition of his patient, at least on the political health of the country. The people have every evidence that the President is above par mentally; but they have a right to know the exact facts as to his physical ailments. It is their affair, Dr. Grayson!

EVERLASTINGLY VIGILANT.
One day last week The Times received a call from a walking delegate of the school-teachers' union. He was full of bluster, censoriousness and threats. The school-teachers were organizing. If The Times pursued its present policy of hostility to the school-teachers' union it would do so at its peril. The teachers could carry a fight against The Times through the children to the homes. Disaster was awaiting us, just around the corner. He sought to belabor The Times for certain of its expressions in relation to the teachers' union. He asked for retractions and for pledges in relation to our future editorial policy. In that way alone could we evade the wrath of organized labor.

We leave it to our readers to imagine his reception. On that score enough has been said.

It is with regret that The Times observes the spread of unionism and radicalism among the teachers of the public schools. The free-school system has been regarded as the glory of modern civilization. Millions are expended annually by the taxpayers of Los Angeles that all the children within our gates may receive a schooling in the fundamentals of education; that they may learn something of the world in which they live, of its history, its physical and political divisions, its governments and its peoples; that they may learn the fundamentals of mathematics, of language and of literature; that they may be acquainted with the institutions of American government; that they may know the precepts on which liberty and justice are founded.

There is not one school for the rich and another for the poor, one for the foreigner and another for the native-born. All pass through the same grades and receive the same degrees. The only rewards are those for industry and intelligence. Politics and religion are barred. The text-books are vised by eminent educators and the teachers are warned that the children must not be taught any lessons but those of pure Americanism.

It is into this garden of democracy that the serpent of radicalism is gliding in the guise of the school-teachers' union. The Times is sorry to note that some of the weaker and unsophisticated teachers have yielded to the blandishments of the wailing delegates. They are making a great mistake; for they are injuring their own cause and the great cause of free education. The taxpayers of the city have not been unmindful of them. They have received within the last year increases in pay that aggregate millions. The taxpayers have willingly assumed an additional burden in order that the teachers of their children shall not be deprived, through the high cost of living, of the comforts they formerly enjoyed. The Times gladly took part in the campaign of education necessary to secure this increase. The business and commercial associations of the city joined in it. Whatever sacrifices others might make, it was the desire of all that the teachers should be well housed, well clothed and well fed. We understand that the walking delegates are now claiming credit for getting these increases. That brood is as much a stranger to modesty as to truth. The walking delegate would claim credit for arranging the movements of the planets if by so doing he might win a few more dupes to pay tribute to the union. It was not because of the walking delegate, but in spite of him, that the teachers received their advances. In flirting with these birds the teachers are in serious danger of losing the respect and confidence of the community. It is to conceal the treacherous quicksands beneath that the walking delegates carpet the paths of radical unionism with flowers.

Radicalism is losing throughout the country; but it is dying hard. The Times published in last Monday's issue an account of the attempt which the radical unionists are making in Seattle to muzzle a free press. One of the biggest newspapers in the Northwest was threatened with a general strike in all its mechanical departments if it did not publish on its first page a resolution lauding a labor-union publication which had just been suppressed by the government for preaching sedition and incitement to violence. The resolution also included a denunciation of the policy of the threatened paper itself and a statement that it had been printing lying articles and suppressing the truth. The publishers did not possess the moral courage to run the risk of suspending publication rather than submit to such an infamy; and the club of radical unionism proved stronger in Seattle than the pen of journalism. Such arrogant and brutal domination would not be tolerated in Los Angeles. The Board of Education is headed in the right direction. The Times rejoices to know that the board passed a resolution by unanimous vote last night forbidding teachers in the public schools of Los Angeles to become members of labor unions. And The Times believes that the reign of brutal unionism will not be tolerated much longer in Seattle.

Coming closer home, The Times reported two weeks ago the action of the labor unions of San Bernardino in forcing the Council of that city to pass a resolution to the effect that the new Memorial Hall, about to be built there, should never be used as the headquarters of the American Legion. This hall is being builded in memory of the men of San Bernardino county who served their country overseas during the great war; yet the labor unions have decreed that it shall not become the headquarters of those who have returned. Such an infamy could be perpetrated only under radical union domination. Now comes the news from San Bernardino that these same labor unions have boycotted the orange show because it was to be held at Urbita Springs, a resort that was blacklisted by the unions because its owners were not in sympathy with the late railroad strike. Because they would not help to cut Los Angeles off from the rest of the country during that strike the orange show is boycotted! Just another instance of the brutal domination of the radical unionists where they have obtained temporary power.

Such is the spirit that the Reds seek to inject into the public schools, to be taught to the rising generation; which is to replace the Americanism of Washington, Lincoln, Roosevelt and Wilson. Everlasting vigilance alone will guard the portals of the schools against this sentiment, which comes gliding like a serpent. When justice flashes her flaming sword the agitators and anarchists speedily disperse; but they reassemble when the weapon is returned to the scabbard. Only while she stands armed and ready to strike are we secure in the enjoyment of the blessings of Liberty. The ignorant must learn and the enlightened must remember the fundamentals on which American liberty is founded; and THAT EDUCATION MUST BEGIN IN THE PUBLIC SCHOOLS. Radicalism is an exotic growth. The foreigners who teach it as a new freedom are the veriest apprentices in the art of free government. When they come to America it should be to learn from master workmen, not to teach. As pupils they are welcome; but every citizen who believes in pure Americanism must rise in protest against permitting their false and anarchistic philosophy to be taught, openly or surreptitiously, in the public schools.

It Takes Time to Make a Dovecote Out of a Hornet's Nest.

ADVENTURES IN TENANTING.
People who live in rented homes have to spend most of their time all dressed up for house-hunting. Unless they have a lease for a fixed term in advance they are apt to find the roof sold from over their heads and a request for possession dropped in the mail box by the new owner.

The ousting of a tenant is sometimes much like hunting big game. If the tenant has no place ready in which to herd his belongings he may decide to grasp every advantage which the technicalities of the law provide him. He will wait until he is dispossessed by process and his goods actually set on the sidewalk by the minions of authority. There are some tenants who have grown so hardened to the situation that they make the landlords as much trouble as they can. They almost find joy in it. It is made a virtue to beat a landlord or a railroad company. These people will never pay rent until they have to and they barricade themselves in possession of the property until they are actually expelled by force. But the community is identifying them and it is daily becoming more difficult for them to gain lodgment.

On the other hand, there are a lot of people who have the renting habit and who are mighty desirable tenants, but who have to keep moving on just the same. They got the idea a few years back that it was cheaper and better not to own property in Los Angeles and therefore neglected to buy when the buying was good. It breaks a man's heart to think of paying $6000 for a home he could have had for $4000 a year or two ago and so he keeps on paying rent—when he finds a place to rent.

But every now and then word comes that the home he is occupying has been sold. The new owner wants to come in and he must move on. Landlords are not anxious to make extended leases of their property. When they rent they now prefer to do it from month to month. That permits them to boost the rent every now and then.

The big hint is that almost everything has advanced 100 per cent. in price in the last two years except vacant lots. They may be had at almost as low a figure as a year ago. If a man can accustom himself to the present cost of labor and building materials and realize that there can be no reduction in these items for three or four years at least he will realize that the path to comfort and satisfaction lies in buying a lot and building his own home. It is a good deal better than purchasing a home already built, as he makes his own profit on the purchase of the lot and at the same time he is relieving the housing problem of the community to the extent of one new home at least.

DICTATOR WANTED.
The new republic of Austria is in such straits that those who are still in authority do not see any clear space ahead. They even come before the Peace Conference now and submit their consent to the naming of a dictator to be chosen by the representatives of the Allies. A country in that frame of mind hasn't much nationality left. But the old Austrian Empire was made up of so many varied peoples that only the scepter gave it any solidarity. Now that the scepter has passed and the treasury is empty the nation is only a pale pink ghost of itself. But if Austria wants a dictator there might be an opportunity for the special talent of Herbert Hoover. He could give the Austrians an example in practical dictation that would restore the country to some degrees of prosperity and steer it from the shoal of bankruptcy.

It is estimated that it will require the expenditure of six billion dollars to put the railroads of the country in the same state of efficiency they enjoyed when they were taken over by the government. Who is to furnish the money, the stockholders or the government? That is a pressing question.

The enforcement of the national prohibition law is a staggering item in the new national budget. Those who dance must pay the fiddler. Why not allow the Anti-Saloon League to foot that bill? They have money to burn.

A lot of folks would like to know if William Gibbs McAdoo has a pass on the Democratic band wagon. But he may be too busy riding bad horses for a moving-picture concern to care for the empty nomination.

"Rentals in Paris More Than Doubled," runs a headline. Now we are able to diagnose the situation locally, they are high here on account of the high cost of living—in Paris.

In proposing to starve themselves to death the I.W.W. prisoners at Leavenworth have taken, for the first time, action in which they will receive a large and enthusiastic measure of public support.—[Kansas City Times.

President Wilson has been forbidden by his physicians to eat turkey. Aw, who wants to be President?

IT WAS HERS.

A Home for the Small-Salaried Woman.

BY JENNIE VAN ALLEN.

I am a middle-aged woman belonging to that great army whose girlhood was blessed with abundance. But for years I stood alone—no one to depend upon and no one dependent upon me. But for three years I earned ten dollars a week in a confidential position where I was supposed to earn a high salary. Therefore, it was impossible to make any show of retrenchment in the game of social courtesies and the interchange of trifling favors.

I was brought up to regard rent as an extravagance, particularly for unmarried women, as the day is certain to come when age and infirmities will force her out of the ranks of the employed. Woe to the woman who is homeless; therefore, every salaried woman should make it her business to own a home. It is a pinching process. Much must be done without that would be sweet to have, but it is worth while to sweat blood to get a roof over a woman's head when her hair is white and her hands are wrinkled and old. And a home is possible in this city when subdivisions are constantly being opened within the five-cent car-line zone, where lots can be bought on the installment plan.

Within thirty minutes' ride of Broadway I bought a lot for $500, $10 dollars down and $5 a month. My remaining capital was $100 and I bought cheap lumber and built a "shell" on the rear of my lot—wide boards well battened, floor, roof and a chimney made of sewer pipe. There was one door and my sole extravagance was four large windows set in pairs, bungalow fashion, that filled my house with light and sunshine.

It was really a big box—ten by sixteen—and as primitive as the log cabin of my ancestors. But, oh, the bliss of proprietorship—the joy of knowing it was mine; that I could not infringe nor be infringed upon and that I was mistress of my little manse. I moved in it with a trunk, a table and chair, a few dishes, a frying pan and tea kettle, one cooking and wash dish, a broom, lamp and a one-burner oil stove, a folding cot bed, three sheets, a blanket and sofa pillows completed the home necessities.

I had heavy business responsibilities and had no right to exhaust myself with domestic cares, so began slowly to better household conditions. I bought blue building paper and tacked it neatly to the scantlings that were first covered with newspapers, and the inside and the delicate blue was like a bit of heaven. A big packing box and two soap boxes covered with curtains of cheese cloth made a dainty corner for my dishes and supplies. One corner was curtained off for a trunkroom and closet and the white curtains at the window made the house seem exquisitely clean. A broad shelf in front of one of the double windows made a work table, writing desk and library, large boxes fitted with hinged glass frames served as bookcases and a place for keepsakes.

Never shall I forget my pride when I could have gas installed for cooking and lighting. A tiny one-burner gas plate, a little oven, a galvanized tub, a washboard made my cooking and laundry equipment seem perfect after a year's experience with an oil stove. My table was my delight and the practicing of fine economies was good for health and purse. Everything went into the soup kettle, the bones from steak or chops, water in which vegetables were cooked furnished the foundation of many delicious meals.

I painted my house inside and out, bought a fruit tree when I could afford it and set it out with care. Went to bed early to save light and fuel. The inevitable expenses of taxes, car fare, wardrobe and living were met and there was no accumulation of small bills. The making of this little home was one of the happiest experiences of a happy life.

My biggest problem was keeping warm in winter. How I dreaded to see the warm summer days pass! I bought a little air-tight stove and started my fire at night with a little bundle of paper from the office scrap basket. Tightly rolled and slightly dampened it has a bigger percentage of heat than any other paper and quickly ignites kindling and wood. A few moments of rest and deep breathing, a nourishing dinner from the fireless cooker and a long night of sleep and I was ready for the next day's responsibilities.

With $10 a week I was decently clad, well fed and at the head of a dear little home covered with roses that every little girl in the neighberhood wanted for a playhouse. Where there is love there is no sacrifice, and because I loved it I never missed the social pleasures that the investment might have purchased. It had the comfort and charm of a real home and with a roof I had no fear of age or the infirmities of the flesh. In it were the dignity and prestige of a property owner. I was out of the zone of ever becoming a "floater" with a night's lodgings here and a visitation there; no longer at bidding of friends and relatives and a burden to them when my strength and usefulness ended. I no longer feared I might come too often or stay too long; that my idiosyncrasies might subject me to ridicule; that I could go early in the morning and stay late at night without disturbing the routine in the home of another. Gone forever was the terror that some day I might be an unwelcome legacy to a new generation.

Cheer Up, It's Worse There.
Yes, some people around here are worrying about how to get sugar to put on their food, but over in Europe millions are worrying most about how to get the food.—[Columbus Dispatch.

Not Wholly Convincing.
A girl can talk culture to us all day. But that doesn't keep us from believing that she snores in her sleep.—[Arkansaw Thomas Cat.

THE DEVIL MARRIES.

By Capt. Leslie T. Peacocke.

I was sitting in my attic, feeling joyfully ecstatic,
(I had finished half a quart of Special Scotch)
When the Devil, on a revel, in a manner most erratic,
Burst in on me; it was midnight by my watch.
He, at first, my questions parried, then he said, "I've just been married,
And enjoyed the bitter sweets of honeymoon;
But, old chappy, I'm not happy, for I'm feeling somewhat harried,
And I think that we'll be parted very soon.
I have married many ladies, all divorced and now in Hades;
More wives, I think, than even Kid McCoy!
Three were Norahs, two were snorers, four blonde Lillies, many Sadies;
But no happiness I've found without alloy.
This last one thinks she's funny, 'cause she's lived on alimony,
That she got from former husbands, both in banks;
Both were wealthy, one was healthy, both had natures fairly sunny,
But for all they did for her they got no thanks.
I tell you this, between us, she's a perfect type of Venus,
Which is, more or less, the reason I was stung;
For this widow called me "Kiddo"—my boy, you should have seen us!
I was flattered, 'cause you know I'm none too young.
I, in B.C. 1440, was considered young and sporty,
And old Egypt was my happy hunting ground;
But the pretty and the witty girls were not so crude and naughty
As the allimony-fiends that now abound.
It was only just this morning, just before the day was dawning,
That I found her acting not quite like a bride;
She was yelling and was telling me that she was giving warning
That she didn't want me longer at her side.
She said she was mistaken and her faith in me is shaken,
So I know she's going to play some trick on me;
Well, I've seen a perfect queen, a peach, whose love I would awaken,
So tomorrow I shall sue for a decree!
My bride is getting busy and I know she's asking, "Is he
Behaving like most all old married men?"
And she'll rake up such a shake-up that will make me good and dizzy
And be after alimony once again.
So I'm going to beat her to it, because otherwise I'll rue it;
And no woman ever gets the best of me.
On the level, I'm the Devil; she'd be crazy if she knew it;
And she don't know what her fate is going to be!
All the dames who seek divorces, from whatever kind of sources,
Are driving with me bargains for their souls;
And I've got a lively lot of divorced husbands in my forces,
Who keep busy piling on the burning coals!"

AIN'T IT JUST SO?

Wouldn't it be grand if Life fol-
Lowed the rules lain down in the
Copy-books and the Adventures of
Rollo and wouldn't it be simple,
But it doesn't seem to follow
Any rules at all, and the woman
Who lived twenty years ago in
The house with the drawn shut-
Ters on the wrong side of the
Railroad track changed her course
Of life somehow and lives on a
Farm and her principal occupat-
Ion is making a home for three
Orphans that she adopted, while
Tom Jones, who used to be leader
Of the Christian Endeavor Union,
Is serving twenty years at San
Quentin for looting the Bank he
Cashiered for, and George Tomp-
Kins, who acquired a taste for
Whisky before he could sprout
A moustache, was leader of the Re-
Form element at Denver when he
Was thirty-five, and the swift-
Est stepper in town, shines shoes
For a living and the sleepiest-
Looking one has a Law Practice
Worth Ten Thousand a year.

THREL FALL.

RIPPLING RHYMES.

THE REDS.

How long, I often wonder, will we endure the Reds, who're always raising thunder, dodgast their foolish heads! They're always talking treason, they plot the overthrow of order, law and reason, they'd lay our bulwarks low. From foreign kennels crawling, all crimes get their applause; no horror's so appalling that it would give them pause. How long will we endure them, as guests of Uncle Sam's? When will we start to cure them as packers cure their hams? From pestilential alleys, from slums across the sea, from prison hulks and galleys they come "to set us free!" Ah, yes, they talk of freedom and say that we are slaves; they write long tracts and read 'em, the frowsy, unwashed knaves. It fills my soul with sadness that there are thoughtless Yanks, who listen to their madness and join their crazy ranks. And thus we see the danger of letting him remain, the loud and lousy stranger, with murder on the brain. I would not have a person upon our shining strand who spends his leisure cursin' the customs of this land. If any gent's suspected of treasonable thought, I'd have that gent collected and hanged and drowned and shot.

WALT MASON.

The Baby Problem.
Competition is suggested as a cure for the Berkeleyans who are worried by a neighbor's crying baby. Substitution of a baby of their own for a Pomeranian or a Persian would probably soothe their nervous systems.—[Oakland Enquirer.

PEN POINTS

BY THE STAFF

Any more drives?

How about a drive for ...

Why not a drive for ... and done with it?

Seems to be a lot ... war than it is to win a ...

If you see a man ... him—he may be a ...

Mayoring is ... the Hon. Meredith P. ... doubt testify.

Everybody wants ... days—but an ... it is the most ...

The annual ... looms. The Hot ... ought to resolute ... uation.

However, that ... be largest when ... have been such ... politics.

Don't be too sure. ... of the opinion that ... ble to unscramble the ... nations eggs.

The Young Lady ... says she imagines ... in the cost of milk ... scarcity of cocoanuts.

Some folks argue ... an easy matter to ... ico. Did you ever try ... mosquito that buzzed ...

It is possible that ... intoxicating, but the ... ions of Federal judges ... tion certainly give ...

At the present ... silver that son of ... liam Jennings Bryan ... his castor in the ring ... time.

What has become of ... of Korea that was ... Washington some time ... possible there was ... tance.

It is getting so ... pelled to pay almost ... an old-fashioned ... cost to purchase a ... as before the war.

President Wilson ... sick man and he ... he has not yet ... tion of turning the ... Col. E. M. House.

It is proposed to ... fight in Mexico. ... we should favor it. ... are killing bulls they ... ing up American ...

It is quite apparent ... will be consulted by ... making up a Presidential ... summer. It elected the ... cupant of the White ...

Old Dock Grayson ... the writer of ... which we wot. If he ... ident two years ago ... never known that ... on.

There is a lot of ... social unrest, when ... nothing more or less ... And it does not ... of an expert to ... ference.

Of course, the ... run the coal mines ... measure of success ... its efforts in the ... railroads, the telegraph ... ephone lines.

There are signs ... campaigning in the ... Senator Newberry ... what special agents ... ment of Justice ... they really try. ... cent disgraceful ... Mooney case.

PEN POINTS

BY THE STAFF.

Any more drives?

How about a drive for the ...

Why not a drive for every... and done with it?

Seems to be a lot easier to ... war than it is to win a peace.

If you see a man down don't ... him—he may be a bartender.

Mayoring is no supreme ... the Hon. Meredith P. Snyder ... doubt testify.

Everybody wants everything ... days—but an unselfish spirit ... it is the most necessary of all.

The annual baseball war ... looms. The Hot Stove League ought to resolute on the ... uation.

However, that Wood boom ... be largest when hatched ... have been such cases in American politics.

Don't be too sure. We are ... of the opinion that it is yet ... ble to unscramble the covenant nations eggs.

The Young Lady Across the ... says she imagines that the ... in the cost of milk is due ... scarcity of cocoanuts.

Some folks argue that it ... an easy matter to clean up ... ico. Did you ever try to ... mosquito that buzzed in your ...

It is possible that 2.75 beer ... intoxicating, but the varying ... ions of Federal judges on the ... tion certainly give us a head...

At the present enhanced ... silver that son of the peerless William Jennings Bryan, ought ... his castor in the ring for the ... time.

What has become of the ... of Korea that was proclaimed ... Washington some time ago? ... possible there was safety in ... tance.

It is getting so that one's ... pelled to pay almost as ... an old-fashioned hen as it ... cost to purchase a mustang ... as before the war.

President Wilson may be a ... sick man and he no doubt ... he has not yet indicated any ... tion of turning the machine ... Col. E. M. House.

It is proposed to revive the ... fight in Mexico. Don't know ... we should favor it. When ... are killing bulls they are ... ing up American citizens.

It is quite apparent that ... will be consulted by both ... making up a Presidential ... summer. It elected the pr... cupant of the White House.

Old Dock Grayson is the ... tle writer of medical ... which we wot. If he had been ... ident two years ago we should ... never known that a war was ... on.

There is a lot of talk ... social unrest, when the ... nothing more or less than ... And it does not require the ... of an expert to diagnose ... ference.

Of course, the government ... run the coal mines with ... measure of success that ... its efforts in the management ... railroads, the telegraph and ... ephone lines.

There are signs of ... campaigning in the charges ... Senator Newberry. It is ... what special agents of the ... ment of Justice can find ... they really try. As witness ... cent disgraceful episode ... Mooney case.

On the question of the ... of shoes it has been suggested ... either an embargo on the ... leather "or a heavy export ... resorted to in order to cut ... current prices. A little ... the United States Constitution ... be recommended to the ... suggestion. Export duties ... hibited by that instrument ... what is the Constitution ... friends?

A shoe salesman who ... dozens of pairs of women's ... authority for the statement ... about one woman in ten ... cotton hose. They wear ... they are very much up ... they wear all-wool hose ... are the last gasp in ... hosiery. It is possible to ... of drop-stitch woolen hose ... $7.59 a pair without the ... They are affected for the ... by the wives of bricklayers ... penters.

THE POETS.

We need you now, strong ...
of our hearts.
Now, when a darkness ...
and land,
When we of weakening faith ...
our parts
And bow before the falling ...
sand,
Be with us now or we ...
trust
And say, "There is no ...
in death"—
Remembering lovely eyes ...
closed with dust—
"There is no beauty ...
the breath."

GIRL ABSCONDER HAD GOOD TIME.

...Joyed in Chance to Spend Loot Freely.

...Brought Here with Pal and Male Companion.

...to Pay it Back to the Store, She Declares.

"... we had a good time while ... and now we're back," said ... Waggoner, 16 years of age, ... a cashier of a local department store, arrested at El Paso, ... company of Edith Schlosser, ... waitress, and William C. ..., 24, a brakeman, on a ... of embezzlement. The trio ... indicted for defrauding the ... of $1139 which came into ... of Miss Waggoner.

"... had intended to get an automobile to get away," said the ... girl, "and we asked ... to drive for us. When we ... get a car, he came anyway. ... to San Diego and then to ... where we thought we could ...

"... did we take the money? ... didn't have any money and ... the chance to take all that ... it looked good. So I took ... We had intended to go to San ... to get a start and then ... pay back the money. It ... so nice to be able to buy the ... we needed."

... Waggoner, whose mother is ... and her father will soon be ... El Paso to aid her in ... herself. The girl has been ... her 4-year-old brother, ... she took on the trip. ... statement that she and the ... intended to work and re... stolen money was backed ... Schlosser. The girls said ... Butcher's way.

... were brought back to ... by Roscoe L. Denny of ... Attorney's office and Mr. J. L. Brown. When ar... had $165 of the stolen ... and this was returned ... party arrived here Satur... Mr. Brown also brought ... Pivinick, accused of steal... automobile. He was ar... at Hillsboro, Tex.

...FROM THE WARS.

...Surgeon Returns from Overseas Service.

... W. Seager, 749 ... street, returned yes... ... an eighteen months' ... the A.E.F., and at im... military bases in this coun...

..., for many years a well-known Los Angeles physician and ... gave up his practice to re... military service where he ... with distinction during the ... War, and after brief train... Camp Lewis and at Jeffer... Barracks, Mo., went overseas ... unit, Base Hospital No. ... speedily cited for distin... service and exceptional abil... and his majority and re... command of the great ... in France for nearly a ...

... return to the United ... was urgently asked to re... the service and was sent ... Lewis, where he has been ... surgical reconstruction ... interesting and unusual ...

... finally succeeded in ... discharge and is among the last of the Los Angeles medical men to return. He expects to resume his practice as soon as he finds suitable offices.

Joy Jaunt on Stolen Cash Halts.

Alice Waggoner (right) and Edith Schlosser.

COVE RNAKED HILLS.

County to Give Funds for Planting Half Million Trees.

Five hundred thousand forest trees now in the county nursery at Altadena are to be planted on the fire-swept mountain slopes under direction of County Forester Flintham. The Supervisors yesterday told a delegation from the Chamber of Commerce that the funds necessary will be provided. They also stated that other reforestation work is in progress and that money is available for planting trees along the stream channels in the valleys. These trees will act as water breaks and correct the channels. Forester Flintham will start work at once planting trees in the Dalton canyons above Glendora, which were entirely burned over by the fires of late summer.

TAILORS SCORE REDS.

Attempt to Sovietize Their Trade Leads to War Declaration.

More thane eighty merchant tailors of Los Angeles, members of the Los Angeles exchangeof the Pacific Coast Merchant Tailors' Association, last night adopted resolutions to give the support of their organization to the war on radicals of all classes. The members of the exchange are engaged now in fighting the efforts of radical leaders among their employees who are seeking to "sovietize" the tailoring business on the Pacific Coast.

Sam G. Levy, president of the Pacific Coast Merchant Tailor's Asociation, who presided at the meeting, said that the only question involved in the fight was that of resisting the attempt to "sovietize" the tailoring trade.

SOLDIER OF FORTUNE ASKS FOR SENTENCE.

"MAJ." BURK, HELD FOR THE THEFT OF RING, TELLS OF MANY YEARS' SERVICE.

A military record of over twenty years' service in South Africa, Venezuela and with the Foreign Legion in France, to say nothing of six years in the American Navy, was what "Maj." Frank E. Burk claimed when he pleaded guilty, yesterday, in U. S. District Judge Trippet's court of selling a valuable diamond ring, the property of Mrs. Ethel Kiefer of the Huntley Apartments, to a Main-street pawnbroker for $650.

Burk said his son was killed in the war with Germany, and that he lost his wife and two children from the influenza in Brooklyn while he was abroad. He had saved $4700 of his service money, and told the court he had spent it all buying whisky at the rate of $30 a quart.

The court was impressed with his statement, but the feeling of sympathy was in a measure dispelled when Burk stated he had lost his five military discharges. He asked for immediate sentence, saying as a member of the Foreign Legion he could not again enlist for military service if he used his military record as a reason for clemency.

Burk became acquainted with Mrs. Kiefer at the Rosslyn Hotel, and became a caller at her apartment, saying that he was a secret service agent at the Department of Justice engaged in Japanese work on the Pacific Coast. He secured the ring of the woman on the pretense of having it repaired. It was worth $1500, but he disposed of it for $650. He left Los Angeles and was arrested in El Paso. The $360 found in his possession will be turned over to Mrs. Kiefer.

Judge Trippet will pronounce judgment this morning, and in the meantime an effort will be made to discover something about Burk's military record. It is said that Burk ran a private detective agency in Seattle, and that he got into trouble there.

PLAN BIG BUILDING.

Bond Dealers Negotiating for Site on Spring Street.

As the result of negotiations which have been in progress for several weeks, it transpired yesterday, the property at 636-40 South Spring street, owned by G. A. Melsinga, a prominent Los Angeles business man, would probably soon pass into the hands of the William R. Staats Company, bond dealers. The transfer would foreshadow the erection of a large building on the site. While representatives of both sides to the transaction admit the negotiations are in progress, it was explained that he actual transfer will not be completed until certain leases were arranged.

The property has a frontage of sixty feet on Spring street and a depth of 128 feet. It is occupied by a one-story brick building. W. B. Merwin & Co., and J. W. Wilkinson, realty brokers, are handling the negotiations. The building contemplated by the Staats Company, it was said, is to cost approximately $200,000. A portion of it is intended for use by that company.

MANY VIOLATIONS OF FIRE LAWS REPORTED.

Last week the Fire Prevention Bureau inspected 395 buildings, according to a report sent to the City Councill yesterday, and found 223 violations of city ordinances, all of which were corrected. Three fires from unknown causes were investigated.

How to Keep Your Teeth White

If you will go to your dentist regularly, he will do much to keep down the stains and rough spots on your teeth.

And the twice-a-day use of Pebeco Tooth Paste will certainly prove of material benefit. It helps to keep the surfaces of the teeth free from tartar and other undesirable deposits in the same way that it counteracts "Acid-Mouth" —*by stimulating the normal flow of natural alkaline saliva.*

Sold by druggists everywhere

OUR SIGN IS OUR BOND
Lehn & Fink

PEBECO
Reg. U. S. Pat. Off.
TOOTH PASTE
Counteracts "Acid-Mouth"

POSLAM QUICK TO CONTROL WORST ECZEMA

Just call on Poslam to bring you the comfort your suffering skin craves. Let it help you to be free from eruptions, and all disorders which mark your skin as needing antiseptic, healing treatment

Unless you have actually seen Poslam's work and know how readily it takes hold, stopping the itching at once, you will hardly believe its effects possible in so short a time.

In Eczema, Poslam's action appears all the more remarkable, when the trouble is persistently stubborn and nothing else seems to bring lasting relief. Poslam is harmless always.

Sold everywhere. For free sample write to Emergency Laboratories, 243 West 47th St., New York City.—[Advertisement.

Oldest Dry Goods Store in Los Angeles — *Best in Dry Goods Since 1878*

Coulter Dry Goods Co.
FOUNDED — 1878
Seventh Street at Olive

Gift and Glove Orders Sold On the Main Floor

We Prepay Charges to All Parts of the United States

Smart Dresses for Holiday Gayeties; Lower Priced

All large fur pieces are Reduced 20 Per Cent.

So many affairs that require tasteful gowning are in prospect just now that no woman can afford not to have the right apparel. And in this worth-while sale of dresses, there is one or more that will meet the requirements of any woman who comes seeking, we are sure—and at a saving:

$37.75 *Values to $55.00*
Serges, tricotines, wool jerseys—the majority in navy blue; some in other shades—all good, new styles.

$47.75 *Values to $72.50*
Tricotines, serges, tricolettes, Poiret twills, wool jerseys, in serviceable navy blue.

$67.75 *Values Here to $97.50*
More elaborate dresses in Cord de Laine, wool jerseys, tricolette, tricotine—these, also, mostly in navy (the favored winter shade) with a sprinkling of other shades, as well.

(Garments; Third Floor)

For a Real Practical Gift, We Suggest These---

The minds of a great many people always turn, at Christmas time, to the practical, rather than the strictly ornamental. In the gift of a silk comfort, for instance, one would happily combine the two!

Blanket Comforts
Heavy wool mixed, single blankets, in blue, pink, old rose, yellow, lavender, tan and gray plaids—ribbon bound to match; blankets well worth $12.50, for **$8.50.**

Mattresses
For some one's comfort—or pillows—why not?

Single Blankets
Of fine lambswool, self-colored; ready to be bound with ribbon to suit one's own requirements; specially reduced for Christmas from $17.50 to **$12.50.**

Automobile Robes
Domestic and imported, from **$7.75 to $40 each.**

Comforts
A beautiful line of down, lambswool, or staple cotton filled comforts; silk, satin, sateen and silkoline covered; **$10 to $42.50.**

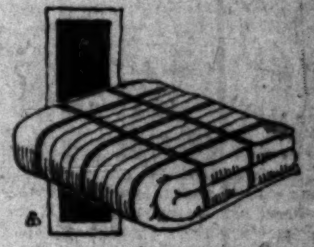

(Bedding; Second Floor)

COULTER'S—Seventh Street at Olive — *Seventh Street at Olive—COULTER'S*

OWNS THEFT TO SHIELD FRIEND?

Woman Says She Bears Blame for Guilty Chum's Sake.

Freed on Bail and Scorned, Causes Other's Arrest.

"Love Turned to Hate," She Maintains Innocence.

"All my love has turned to hate."

This is the announcement made at Central Police Station late yesterday afternoon by Signora Adel Tichenor, 23 years of age, after she had brought about the arrest of her chum, Jean Lazelle, 19 years old, for whose sake she says she allowed herself to be arrested and locked in the County Jail on a charge of grand larceny about a week ago.

The arrest of Miss Lazelle, who is also charged with grand larceny in connection with some silverware stolen from a downtown hotel and found in the rooms occupied by the two girls, came about when she was pointed out to Traffic Officer Wyman at Ninth street and Grand avenue by Mrs. Tichenor. The girl is now held in the City Jail and will be taken into court today.

"All my love for the girl who at one time was dearer to me than my liberty has turned to hate," stated Mrs. Tichenor to Police Detectives Bean and Smith, following the arrest of Miss Lazelle. "When I was released on bail following my preliminary hearing last Friday, I started out to look for my chum. When I found her, she refused to have anything to do with me and also refused to assist in defraying the expense of my trial. The whole of my troubles were caused by her rash action in taking the silverware and when she refused to assist me after I have taken the blame for the entire matter. I made up my mind to turn her over to the police. When I saw the traffic officer, I just called him and turned Jean over to him."

Mrs. Tichenor first became known to the police when she arrived in Los Angeles last Labor Day and announced she had walked here from San Francisco. The peculiar feature of the woman's story, the police pointed out, was that she wore a soft, clinging silk dress and high-heeled pumps and asserted she had worn the costume during the trip.

About a month later, Mrs Tichenor attempted suicide in a downtown hotel and later said her husband, an army officer, had just notified her by cable that he was in love with a French girl and wanted to secure a divorce.

Mrs. Tichenor next came to the attention of the police when she was arrested on the grand larceny charge, after the stolen silverware was discovered in her rooms.

Friday Mrs. Tichenor was given a preliminary hearing and held to answer and at the same time, a warrant was issued for the arrest of her chum. Until yesterday, the second girl had not been found by the police.

WIFE SAYS BABY PROTECTED HER.

Gets Decree After Relating How Tot Saved Her from Husband's Beating.

When she asked for money to buy shoes for her baby, Mrs. Marie Smith says, she was struck in the face by her husband, Archie R. Smith. Mrs. Smith was in Judge Crail's court seeking a divorce on her cross-complaint, and was given the decree.

She testified she fell on the floor and the baby threw herself across her body, saving her a beating. The suit for divorce was filed by Mr. Smith, an employee of a moving-picture company. He failed to appear.

DETECTIVE'S SON IS BACK FROM SIBERIA.

First Sergeant Manuel A. Leon, 22 years old, son of Detective Sergeant Manuel B. Leon, arrived in San Francisco yesterday on the transport Sheridan after spending fourteen months' in Siberia with the marines. In a telegram announcing his arrival in San Francisco Sergt. Leon informed his parents that he is awaiting discharge and will be home soon.

According to Sert. Leon his son enlisted in the marines on July 6, 1917. He was assigned to the battleship Brooklyn and visited China, Japan and other points in the Far East. He was then ordered to Siberia where he saw active service.

DENIES MURDER WRIT.

Judge Craig yesterday denied a petition for a writ of habeas corpus for Elgin Carson, jointly accused with his brother of the murder of George G. Sleeper, a Pacific Electric motorman. The trial of the two defendants was set for March 4.

URGES MARKET REPORTS AGAIN.

Chamber of Commerce Wants Wire Service Resumed.

Joins Fight Against Cuts in the Agricultural Bill.

Trying to Save Experimental Stations for the State.

A campaign was launched yesterday by the Chamber of Commerce through its agricultural department to save from elimination or reduction appropriations in the agricultural bill pending before Congress for the Bureau of Markets and the establishment of experimental stations, two of which are scheduled for California. Unless these appropriations are backed solidly by the California representatives in Congress there is danger that the State will lose governmental services vital to growers, jobbers and merchants of perishable foods and stocks.

The Bureau of Markets already has been seriously crippled to the marked disadvantage of California. The lease wire connections with important market centers of the East and Middle West have been discontinued entirely in California, the State that needs them most because of its distance from these centers and from the fact that it is the nation's most important State agriculturally and horticulturally.

In demanding a resumption of these market reports it is shown that during the short time the leased wire was in operation it became an absolute necessity to merchants, jobbers and growers and that instead of being discontinued the market news services should have been increased.

It is also insisted by the chamber that the two experimental stations contemplated for California in the agricultural bill should be established, one in the northern part of the State and one in the southern. This geographical division is essential, according to experts, because of the different climatic and soil conditions encountered in the upper and lower sections of California.

Communications have been sent to all California representatives in Congress urging their support and the commercial organizations of the entire Coast have joined in urging the re-establishment of the leased wire market reports.

Gifts That Please

ALL articles at Little's are selected for their individuality, and how precisely they will suit the taste of a discriminating patronage.

That is why gifts from Little's are always welcomed as a pleasant departure from the ordinary. And this is no less true of the Stationery and Leather Goods than of the other lines we carry. Among other things featured may be mentioned an elegant line of leather articles, both plain and gold-mounted, including wallets, card cases, bill folds, etc.; Beautiful Cordova Bags; Desk Sets in brass or bronze; Poker Sets in cases; Fitted Cases for traveling; the ever useful Fountain Pen in both Conklin and Waterman makes; and the popular Eversharp Pencil in gold and silver.

Even the most inexpensive article betrays that coveted quality and exclusiveness so often lacking in such gifts.

The Little display of Greeting Cards is a collection of the artistic achievements of the best designers.

Sign of Quality

A. E. Little Company
STATIONERS ENGRAVERS ART DEALERS
426 South Broadway
THE GIFT SHOP WITH A NATIONAL REPUTATION.

CRESCENT MILK
PASTEURIZED IN THE BOTTLE
Each Bottle sealed with a sanitary metal cap.

IF KIDNEYS AND BLADDER BOTHER

Take Salts to flush Kidneys and neutralize irritating acids.

Kidney and Bladder weakness result from uric acid, says a noted authority. The kidneys filter this acid from the blood and pass it on to the bladder where it often remains to irritate and inflame, causing a burning, scalding sensation, or setting up an irritation at the neck of the bladder, obliging you to seek relief two or three times during the night. The sufferer is in constant dread, the water passes sometimes with a scalding sensation and is very profuse; again, there is difficulty in avoiding it.

Bladder weakness, most folks call it, because they can't control urination. While it is extremely annoying and sometimes very painful, this is really one of the most simple ailments to overcome. Get about four ounces of Jad Salts from your pharmacist and take a tablespoonful in a glass of water before breakfast, continue this for two or three days. This will neutralize the acids in the urine so it no longer is a source of irritation to the bladder and urinary organs which then act normally again.

Jad Salts is inexpensive, harmless, and is made from the acid of grapes and lemon juice, combined with lithia, and is used by thousands of folks who are subject to urinary disorders caused by uric acid irritation. Jad Salts is splendid for kidneys and causes no bad effects whatever.

Here you have a pleasant, effervescent lithia-water drink, which quickly relieves bladder trouble.—[Advertisement.

NAME "BAYER" IS ON GENUINE ASPIRIN

Take tablets without fear, if you see the safety "Bayer Cross."

If you want the true, world-famous Aspirin as prescribed by physicians for over eighteen years you must ask for "Bayer Tablets of Aspirin."

The "Bayer Cross" is stamped on each tablet and appears on each package for your protection against imitations.

In each package of "Bayer Tablets of Aspirin" are safe and proper directions for Colds, Headache, Neuralgia, Toothache, Earache, Rheumatism, Lumbago, Neuritis and for pain in general.

Handy tin boxes containing 12 tablets cost but a few cents. Druggists also sell larger "Bayer" packages. Aspirin is the trade mark of Bayer Manufacture of Monoaceticacidester of Salicylicacid.—[Advertisement.

RHEUMATISM CANNOT EXIST

In the human body if you will use Trunk's Prescription for Rheumatism and Gout. It is ridiculous, absurd and preposterous; in fact, it is a pity and a shame to talk about Rheumatism and Gout, much less suffer with it, either inflammatory, muscular, sciatic or any other form of Rheumatism.

Trunk's Complete Prescription for Rheumatism and Gout sells for $1.75, consisting of one bottle Internal Liquid Prescription ($1.25) and one tube Trunk's Adecta Liniment (50c) either of which you can buy separately.

This Prescription does not ruin the stomach, it does not depress the heart. Eat all the meat and good food you wish while taking Trunk's Prescription. It does not contain any Mercury, Salicylate of Soda, Oil of Wintergreen or narcotics of any kind, but it absolutely and positively overcomes any kind of Rheumatism or Gout on earth. What more do you want? There is nothing just as good. It's impossible to get something better. Also excellent Liver Medicine.

For sale at the Sun Drug Company, Los Angeles, and all well-stocked drug

Norsha is just one of many movie stars we have fitted for the screen. We correct Outstanding Ears, Thick Lips, Sagging Faces, stringy or baggy necks, puffy eyelids, wrinkles, withered skin, pittings, scars, freckles, moles, birth marks, pimples, receding chin, hollow cheeks, ill-shaped noses.

DR. G. B. STEELE.

Skin and Feature Specialists, Formerly of New York City and San Francisco.

CALIFORNIA TITLE GUARANTY COMPANY

One hundred thousand people in Los Angeles county enjoy Guaranteed protection of this company.

News From Angeles County, South of Tehachepi's Top.

GOBS WRECK HUN'S HOME.

Sailors Pay Visit to House of German Army Officer.

Union Slugger Must Serve 180 Day Jail Sentence.

Seaplanes to Deliver Daily Mail to Fleet.

[LOCAL CORRESPONDENCE.]

LOS ANGELES HARBOR, Dec. 8.—An organized party of 300 sailors from the superdreadnaughts in port created great excitement in Happy Valley last night when they completely wrecked the interior of a cottage occupied by George Kastivik, an ex-German army officer.

A sailor is said to have overheard Kastivik making statements against the government and he was followed to his home. A band of sailors gathered and marched in a body to Kastivik's house at 108 South Palos Verdes street. Kastivik escaped through a rear window as the sailors broke down the front door.

Several pictures of Kastivik in the uniform of the German army were burned and everything turned upside down inside the building before the police succeeded in dispersing the party. Kastivik has apparently disappeared.

Two large naval seaplanes of the F-5L type, each nine-ton machines and capable of carrying five passengers and mail, arrived here today, inaugurating the daily mail service of the Pacific Fleet between San Diego and Los Angeles Harbor.

The seaplanes will leave North Island, San Diego, daily at 9 a.m., returning from the harbor at 2 p.m. On today's trip the planes were commanded by a lieutenant-commander from San Diego, carrying several passengers and mail for vessels of the fleet. The planes will be operated for official naval business only, the passenger service being for commissioned officers.

Italian fishermen disagree with the Japanese in demanding $18 per ton for sardines of all sizes. The Italian fishermen today decided to go into conference with the canneries and ask more for smaller sardines and less for larger ones. They say they are entitled to more for smaller fish both from a standpoint of labor in catching them and the value of the pack after canning.

The State Fish and Game Commission today reported the sardine catch for the previous week at 412,556 pounds for San Pedro and Long Beach. The catch for Monterey was 2,415,183 pounds for last week while San Diego got none. This indicates that the fish are still in northern waters with the best of the season here yet to come. So far all the fish caught here have been small.

A. L. Henderson, former employee of the Los Angeles Shipbuilding and Dry Dock Company, will be compelled to serve a sentence of 180 days in jail for injuries inflicted upon another employee. The Superior Court has affirmed the verdict of Police Judge Crawford who imposed the maximum jail penalty after hearing the evidence.

It was shown in Police Court that Henderson and other union men had shaken dice to see who would have the privilege of "beating up" a Long Beach boy named Eubanks. Henderson weighed 195 pounds. He won the dice game and broke Eubanks' nose because he refused to join the Boilermakers' Union.

Eubanks is very small and was no match for Henderson. The Boilermakers' Union deposited $1500 bail for Henderson, who is now a member of the Long Beach police force.

Spend Christmas at "Coronado."—[Advertisement.

LOS ANGELES YOUTH HOLDS UP GROCERY.

OFFICERS AT SAN DIEGO TAKE FORMER ARMY MAN TO JAIL.

[EXCLUSIVE DISPATCH.]

SAN DIEGO, Dec. 8. — William I. Adams, 409 East Fifty-third street, Los Angeles, is held in the City Jail, charged with a daylight hold-up at the grocery of Mrs. F. E. Bingham of this city, where, it is said, he secured $200.

Adams is a dapper youth of 22 years, who first gave his name to the police as "Billie Williams." He entered the store of Mrs. Bingham at Twentieth and F streets Saturday and politely asked her to be quiet while he helped himself to the cash. He held a revolver in front of her as he took the money. He then jumped into a waiting taxicab and drove away. He told the taxi driver a tale of an intended elopement and an irate father in pursuit. When arrested Adams had with him a bag in which was a yellow wig and yellow grease paint, which he used as a disguise when he held up Mrs. Bingham.

Adams was a member of a hospital corps unit at Camp Kearny and has a brother in the army in France, he says.

He told the officers he needed some money and decided to get it. In 1913 he is alleged to have been arrested in Los Angeles on a felony embezzlement charge.

Try "Hotel del Coronado" now.—[Advertisement.

DOCTOR HURT AS HE HURRIES TO PATIENT.

[LOCAL CORRESPONDENCE.]

PORTERVILLE, Dec. 8.—While speeding to attend a patient who was injured in an automobile accident, Dr. S. A. Barber drove his machine into a freight car which was standing partly over a grade crossing on Date street and received injuries which will confine him to his bed for weeks. Dr. Barber suffered a broken knee cap and extensive cuts and bruises. His car was wrecked. He was removed to a local hospital.

John Dennis, a rancher of the Ducor section, whom Dr. Barber had been called to attend, was not seriously injured.

Go to "Hotel del Coronado" now.—[Advertisement.

COLLEGE DEBATERS MEET.

[LOCAL CORRESPONDENCE.]

REDLANDS, Dec. 8.—The first college conference debate for the season is to be held Tuesday night when teams of Occidental College and the University of Redlands debate here and at Occidental. The question is "Resolved That Congress Should Provide Legislation for Compulsory Arbitration of Industrial Disputes with Enforced Rewards."

Raymond Ontereiner, champion debator of the Redlands team, was injured in the last football game the varsity played and will probably not be able to speak. Fred Fagg has been changed to the affirmative and with Harold Scott and Douglas McPhee will debate at Occidental.

George Brown, Vernon Green and Ernest Henderson will make up the team that will debate the affirmative here.

Some room at Hotel del Coronado.—[Advertisement.

RUSH BIG DEVELOPMENT.

State Institution Near Pomona to Cost $350,000 and Cover 1300 Acres.

[LOCAL CORRESPONDENCE.]

POMONA, Dec. 8.—Preliminary work on the $350,000 Pacific Colony, seven miles west of this city on the Valley boulevard, is now in progress, under the supervision of J. E. Tempest of the California State engineering department, who until recently was in charge of the surveys for the Iron Canyon canal project, which it is estimated will cost several millions of dollars.

Mr. Tempest's task, which he expects to complete shortly before Christmas, is that of laying out the contour maps preparatory to the erection of the building, also establishing the grades for roads within the 1300 acres included in the site, which is to be the permanent location for the State Institution for the feeble-minded and epileptics in Southern California. The main road from the Valley boulevard to the central group of buildings is about a mile and a half long. It will be a gravelled drive of spacious width, along which it is planned to plant rows of trees that in time will make the appraoches to the institution one of the most attractive in the State.

Mr. Tempest has associaed with him in his work here two other attaches of the State engineering office, Frederick Hatch and George Doherty. In order to rush the work, the engineer was taken off the Iron Canyon survey and called to Sacramento, and with only three hours in the State engineering department office there to familiarize himself with the details of the plan, he was sent to Pomona.

Dr. Clarence W. Peck of Los Angeles, superintendent of the Pacific Colony, of which Mrs. J. Powers Flint, president of the Friday Morning Club of that city, is head of the board of trustees, was here today in conference with Mr. Tempest.

According to Dr. Peck, the heavy rains of the last few days have somewhat interfered with the preliminary work, but with the coming of more settled weather, the enterprise will be pushed through with all speed.

The first buildings to be erected are those of the farm colony, as this is felt to be the most logical and economical procedure, the inmates whose housing will thus be provided for, will assist with the light farm work, the planting of orchards, caring for vegetable gardens, and similar employment, making the institution actually self-supporting even during the period of further building.

"Hotel del Coronado" still has some rooms. See 517 Spring.—[Advertisement.

THINK MAN IS VICTIM OF HIGHWAY BANDIT.

STRANGER FOUND IN ROAD AT WHITTIER FAILS TO REGAIN CONSCIOUSNESS.

[EXCLUSIVE DISPATCH.]

WHITTIER, Dec. 8.—That his first name is in all probability Frank, and that he has been working for a man named Tom, who raises alfalfa, is all that has been learned by physicians today who have watched at the bedside of a young man brought to the local hospital shortly after midnight last night.

The man, who is between 25 and 30 years of age, was found on the boulevard, about a mile and a half west of this city. His hat and coat were missing, and all of his pockets had been turned wrong side out. Physicians say he had been struck on the head with some blunt instrument, and was suffering from a slight concussion.

He has had only a few minutes of semi-consciousness, during which time the slight information concerning him has been obtained. He has indicated that he was in a hurry to return to work at Newport News, Va., and that at one time he stopped at the Baltimore Hotel in Los Angeles.

The young man was well dressed and is about 5 feet 8 inches tall, weighs approximately 160 pounds and is smooth shaven.

Secure "Hotel del Coronado" rooms at 517 Spring. M. 3917.—[Advertisement.

PERSHING AT SAN DIEGO.

[EXCLUSIVE DISPATCH.]

SAN DIEGO, Dec. 8. — Gen. John J. Pershing, commander of the American forces in France, will be in San Diego Sunday, January 26. Gen. Pershing comes to San Diego on an inspection trip to Camp Kearny, which is included in a tour of army camps, posts and cantonments of the country. Official notice of the visit was received today by A. P. Johnson, Jr., president of the Chamber of Commerce, from Congressman William Kettner in Washington. Gen. Pershing will leave San Diego the following day.

After the holidays "Hotel del Coronado" will be full. Go now.—[Advertisement.

Movie of a Man Taking a Private Nip in a Restaurant - - - By BRIGGS.

[Copyright, 1919, New York Tribune, Inc.]

THE GUMPS—GET OUT YOUR OPERA GLASSES, QUICK!

Twenty Berries is Quite a Chunk of Coin These Days - - - - - - - - - - By BUD FISHER.

[Copyright, 1919, by H. C. Fisher. Trade Mark Reg. U. S. Pat. Off.]

Lines or Wri... Indicat... Carelessne...

THERE is no ... looking old ... years nor weather ... the skin when ... cared for. A little ... each day will keep ... the wrinkles.

CRÊME ELCAYA

is a delightful ... appearing toilet ... makes the skin ...

James C. Crane ... 248 Madison Ave., ...

WHEN THE K... SUFFER FROM ...

Give them pleasant ... helpful Dr. Bell's Pine-Tar-Honey

CHILDREN ... Dr. Bell's Pine-Tar-Honey ... All druggists.

Dr. Bell's Pine-Tar-Honey for Coughs

PODOLAX

Subscribe to ... CHRONICLE

San Francisco's ... Daily and Sunday ...

You cannot afford ... its special ... which teem with ...

Subscription ... rates given ... the Los Angeles ... of the Chronicle ...

NATHAN ... 337 South ... Main 6637.

"Laxative Bromo Quinine Tablets"

When your mouth ... things you ... then BEECHAM'S PILLS

Hand Sapolio

Ideal for Toilet ...

...ELEVEN TO ...ONJURE WITH.

...thern California Grid Stars Picked.

...Chosen from Positions They had in Fall.

...a Center the Hardest Nut to Crack.

BY PAUL LOWRY.

	Position.
[illegible]	L.E.
[illegible]	L.T.
[illegible]	L.G.
[illegible]	C.
[illegible]	R.G.
[illegible]	R.T.
[illegible]	R.E.
[illegible]	Q.B.
[illegible]	L.H.
[illegible]	R.H.
[illegible]	F.B.

...niversity of Southern Cali... ...players, three from Pomona ...each from Occidental and ...are honored in the selec... ...the All-Southern football ...of 1919.

...ht of the majority of the ...their positions is unques... Others get their jobs by ...

...places—Smith of U.S.C. ...of U.S.C., at tackle; ...U.S.C., at guard; Hollinger of ...at guard; Kirkpatrick of ...at full-back, and Dean ...at half—there can be ...ference of opinion.

...INTO TACKLE.

...would move Kirkpatrick in... ...because he was a former ...that position and place ...of Whittier at the full's ...

...with, we will announce ...have picked men as nearly ...for the positions which ...occupied during the past fall. ...if Kirkpatrick and ...both natural tackles were ...from full, what would you ..."Swede" Evans of U.S.C.? ...able to judge on the sea... ...whether Kirkpatrick or ...would have been better ...than the "Swede." Some... ...to suffer because he was ...for his team's interests. ...happens that it is Siemon. ...man was mainly ...for his forward pass... He was neither the in... ...nor the line ...Kirkpatrick was.

...WITHOUT PEER.

...tackle was without a ...Southern circles, and the ...teams—California and ...found him tough pick... ...Flowers, the 250-... ...giant of Stanford, was ...his feet by the "Swede" ...game. Aside from ...

(...ued on Second Page.)

GREAT ATHLETE IN A SAD WAY.

Ed Dietrich, Noted Amateur, Paralysis Sufferer.

May Never Rise from a Cot in Local Hospital.

Benefit Thursday Night to Help Him Along.

Ed Dietrich, a few years ago one of the cleverest, gamest athletes in all Southern California, lies in a pitiful state in a local hospital. He is a sufferer from paralysis and brain trouble and may never again rise from his cot. The noted amateur of nerve, red blood and unconquerable courage in the ring, the handball courts and on the track, is broken today mainly by reason of his army service. He was a first lieutenant of motor transport and made a fine record of nearly two years, but hard work and exposure brought him down.

THE ONLY HOPE.

Dietrich, a star at tennis and many other games, a winner of the Venice marathon and the Mt. Wilson climbing race, is about to undergo a second operation—the only hope of saving him and a slim chance at that. He may not pull through, but he views it as he did the outlook when he boxed in the tournaments or bucked the line—a fighting prospect and a go to the finish.

The noted athlete of other days, with a wife and two children dependent on him, is in need of funds. He has been incapacitated more than a year during a precarious time of high living costs, and he has no money to pay for the impending operation. And here is an opportunity to help out.

BENEFIT ARRANGED.

A great benefit for Dietrich is being arranged for Thursday night of this week at the Los Angeles Athletic Club—every cent of the proceeds to go to him. A really remarkable programme is being made up, including athletic feats, boxing, wrestling, judo, vaudeville and unusually fine music. The famed Uplifter Orchestra will be a feature. The affair will be held in the gymnasium and it should be packed. The show will be worth more than the prices of admission, $1 and $2. Every admirer of good sportsmanship and clean manhood will appreciate the worthiness of the cause.

Charley Murray is billed for an inimitable talk. Al Treloar, peerless strong man and L.A.A.C. physical director, was the first to offer his services for the benefit, and will put on something extraordinary.

...TRODUCTORY SALE
New National Speedway
...TIRES
...GRADE Speedway Has Never Been Sold in California.
...RD SIZES 7000 MILES GUARANTEED
...RGER " 6000 MILES GUARANTEED
...y to Consumer—One Profit Only
...Each Tire Has a Written Factory Guarantee Attached

... Non Skid	$15.40
... Non Skid	$16.75
... Non Skid	$22.50
... Non Skid	$22.75
... Non Skid	$23.50
... Non Skid	$23.80
... Non Skid	$26.60
... Non Skid	$27.80
... Non Skid	$28.50
... Non Skid	$32.00
... Non Skid	$34.65

...to introduce the new Speedway we are com... ...to sell out our entire stock of brand new and ...LY-SPRINGFIELD and DIAMOND Tires ...and Michelin Tubes at 30% Off Lists.
...Advantage of the Exceptional Offerings
Mail Orders Filled
...NAT. AKST
750 So. Grand Ave.
OPEN EVENINGS.

CONCERNING "WHY IS AN ATHLETE?"

BY E. W. NIXON,
Football Coach Pomona College.

Why are you a sturdy and graceful athlete while your neighbor is as slow as father time and as awkward as a hog on ice? Or maybe we should ask why you are so awkward that you fall over your own foot, while your friend who is no younger or better looking than you, is a fine boxer, or a tennis player, or a streak of chain lightning on the cinder path.

Why is Charlie Paddock so fast in the 100-yard dash? Why is Ty Cobb able to make monkeys of the opposing team when he gets on the bases? Why is Jack Dempsey able to land three hooks while the other fellow is trying to remember what he intended to do? Why does one half-back gain, while another, apparently equally fast, runs straight into an opponent when there is an opening on either side? Is it a question of strength? Or is it a matter of brains? Or is it a case of practice, or is athletic skill something inherited? Does athletic ability depend upon endurance, or upon heart or lung power, or keen sight or some other quality?

In order to answer these questions fully it would be necessary to admit that athletic ability is somewhat dependent upon several qualities. But we have all noticed that many fine athletes have little of what we call brains, and that many are frail and slightly built, and that in endurance an ordinary farm hand would outdo a great many athletes. And we have observed that many a boy has proved to be a natural runner without any real practice.

But while it seems that one may be athletic without much intelligence, or strength, or endurance yet it is necessary for him to have that quality which we call quickness. And in order to be quick, or active, one must be possessed of what the scientist calls "quick reaction time." And if you wish to know whether you may ever become an athlete, go to the nearest psychological laboratory and ask the man to test your reaction time and to tell you whether it is short or long. If he says "short," then there is a possibility that you may become a second Tom Mix.

REACTION TIME.

Reaction time is defined in the dictionary as "the time between the application of a stimulus and some motor reaction," as for instance the time it would take you to raise your finger after seeing a flash of light. Or the time it would take you to get up if you sat down on a bent pin. If you and Douglas Fairbanks sat down at the same instant on bent pins you would both get the same kick out of the experience, but, unless you are an athlete, too, he would be three feet in the air grabbing at the pin while you were still sitting there trying to figure out what was causing you a slight feeling of discomfort. If Charlie Paddock and you were both down on the starting mark and Bob Weaver shot his pistol, you would immediately get a fine view of Charles's rear elevation, and this view would keep getting smaller and smaller. Why? Because Charlie's reaction time is shorter than yours.

Reaction time determines speed. Every action of ours is the result of some stimulus, and involves three operations in most cases. The stimulus is carried to the brain, the brain selects the proper action to suit the case, and finally the proper muscles are put into operation by messages sent to them through the nerves. The starter shoots the pistol and the runners jump from the mark. One gets away ahead of the rest. Why? Because his reaction time is shorter—it took less time for his nerves of hearing to carry the sound of the pistol to his brain, less time for the brain to decide to make the legs work, and less time to send the message to the legs and to get them to working.

This is the reason Paddock is the world's fastest sprinter—quick reaction time gets him off quickly, and, as running is merely a series of reflex or unconscious acts, his quick reaction keeps his legs working faster than the other fellow's. Jack Dempsey lands a left hook to the jaw better than any one else because when the opening comes his

(Continued on Second Page.)

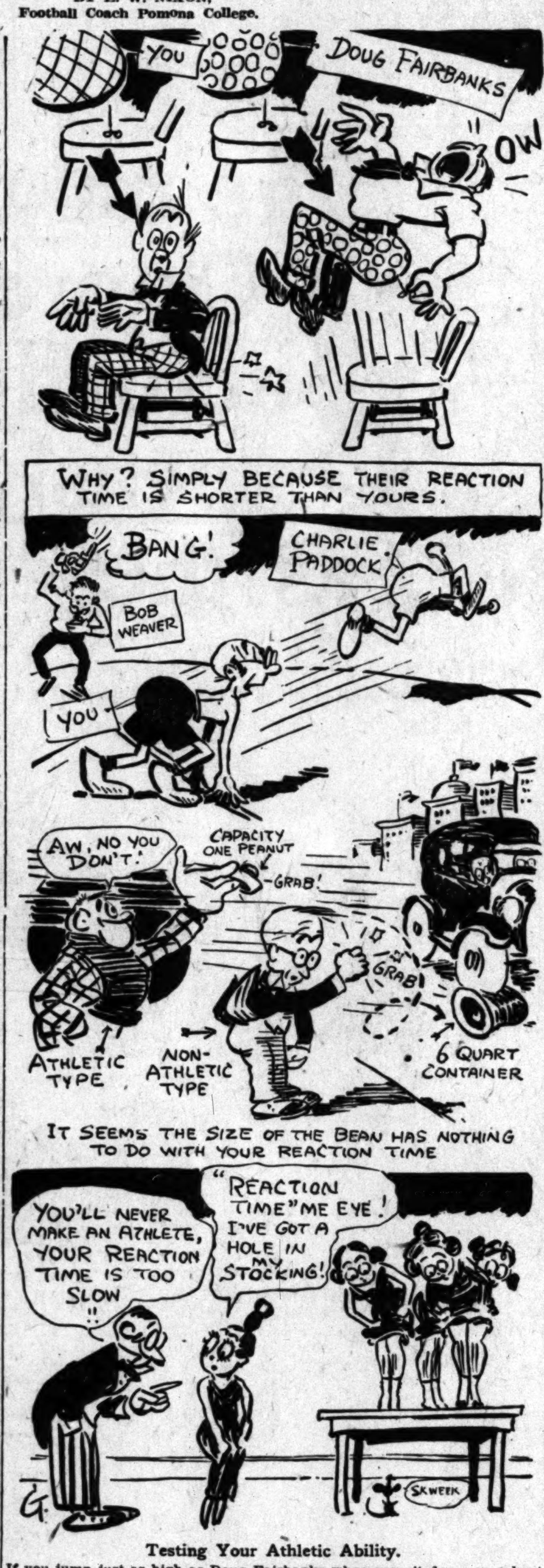

Testing Your Athletic Ability.

If you jump just as high as Doug Fairbanks when you sit down on a bent pin you're probably just as good an athlete. And if you find all the other girls on tops of the table when a mouse appears, and you are still wondering what's going on, you're not much of a sprinter and had better be content with the clinging-vine stuff. Sketches by Gale.

BAN TO ATTEND MEETING.

[BY A. P. NIGHT WIRE.]

CHICAGO, Dec. 8.—President Ban Johnson of the American League, accompanied by five "loyal" club owners, departed tonight for New York to accept the challenge of the three "rebel" directors and attend the meeting called for Wednesday to settle the contest for the league presidency.

The controversy will be fought out on the ground chosen by the minority directors of the league—Charles Comiskey, owner of the Chicago club; Harry Frazee of the Boston Club and Col. Jacob Ruppert, owner of the New York club. Decision to attend the New York meeting was reached by the five club owners at a secret meeting today. After the session, President Johnson announced the meeting called for Chicago, Wednesday, had been called off.

FOR A SHOWDOWN.

George W. Miller, counsel for President Johnson and his associates, said the majority club owners did not by their action admit the right of the directors to call this meeting, but it was their desire to compel a showdown.

"If the three club owners—Messrs. Comiskey, Ruppert and Frazee—met in New York and the other five in Chicago," Attorney Miller said, "there might be further litigation to embarrass the league. The three directors might set up the claim their meeting was the legal one and not having a quorum, might adjourn and throw the league into endless litigation.

"To circumvent this possibility the majority club owners decided to meet the minority on their own ground and settle the dispute at once."

ALL HARMONY.

The meeting today was not protracted, and at its conclusion all parties to it maintained it was both harmonious and confident. Those in attendance were: B. S. Minor and Clark Griffith of the Washington club; President Phil Ball and Business Manager Robert Quins of St. Louis; Treasurer Tom Shibe and Manager Connie Mack of the Philadelphia club; Frank Navin of the Detroit club, and James C. Dunn of Cleveland.

President Comiskey of the Chicago Americans, who is aligned with the faction opposed to Johnson, also left for New York tonight.

DUCKS SCATTERING.

Rain storms of the last few days have scattered the ducks, according to reports reaching Ceph Salisbury of the Dyas company.

TEUBERT BREAKS THE P.C. BOWLING RECORD.

[BY A. P. NIGHT WIRE.]

SAN FRANCISCO, Dec. 8.—A new Pacific Coast bowling record of 289 was made here Friday night by Harold Teubert, a class B bowler, of the Brunswick Tire team, in a sanctioned league match at the California Bowling Academy, it was announced tonight by Secretary Woldo T. Tupper, of the Pacific Coast Bowling Association. The previous record was 275, made by A. B. Cohn of Los Angeles.

GIBSON TO MANAGE THE PITTSBURGHS.

[BY A. P. NIGHT WIRE.]

PITTSBURGH (Pa.) Dec. 8.—George Gibson, former catcher for the Pittsburgh National League baseball club, today accepted an offer to become its manager. He succeeds Hugo Bezdek, noted as a football coach as well as in baseball circles.

Duffy to Boss Toronto.

[BY A. P. NIGHT WIRE.]

TORONTO, Dec. 8.—Hugh Duffy, who managed the Philadelphia National League baseball team in 1905 and 1906 has been appointed manager of the Toronto Internationals to succeed George Gibson.

GEORGE IS OUT FOR REVENGE.

Will Try to Knock Out George Shade Tonight.

Dynamite Thinks Brother is Easier than Billy.

Fine Card of Six Boxing Bouts at Doyle's.

TONIGHT'S CARD.

George Shade vs. Young George, 145 pounds.

Charlie Roselli vs. Danny Edwards, 116 pounds.

Joe Rooney vs. Sammy Gordon, 118 pounds.

Jimmy Pappas vs. Charley Jones, 116 pounds.

Eddie McKenna vs. Ted Titus, 125 pounds.

Paul Herman vs. Red Belman, 135 pounds.

Dynamite Young George will take on another tough opponent tonight, when he meets George Shade in the main event at Jack Doyle's Vernon arena. George has already met Billy Shade three times and received the worst of the argument on each occasion, but he figures that George Shade is not as clever as Brother Billy and expects to take revenge on the entire Shade family.

Danny Edwards, the little Oakland flash, will meet Charlie Roselli in the semi-windup. The little fellows have met twice before, with honors fairly even, and if both step true to form they should continue their neck-and-neck race tonight.

Joe Rooney is scheduled to tackle Sammy Gordon, the Portland 118-pounder, who made something of a hit by his gameness in a bout a couple of weeks ago. Jimmy Pappas has been after a match with Frankie Dolan, and if he can beat Charley Jones tonight he will get Dolan in another week. Jones has already met defeat at Dolan's hands and tonight's bout will give a good line on Pappas's chances in a Dolan bout.

Eddie McKenna, a newcomer among the 125-pounders, will take on Ted Titus in the second bout on the card, and Paul Herman and Red Belman will open the show. The first bout starts at 8:30 p.m.

AUTOMOBILE DEALERS MEET IN BAKERSFIELD.

[BY A. P. NIGHT WIRE.]

BAKERSFIELD, Dec. 8.—Two hundred automobile dealers, delegates to the State Automobile Dealers' convention which opened here today, together with their families, rode in a parade through the streets of Bakersfield this afternoon, and later witnessed the spectacle of a high-powered automobile driven over a cliff.

The affair was staged by a reception committee as a diversion from business grind and to whet the dealers' interest in the business of the convention which will officially open tomorrow morning when President George Haberfelde calls the meeting to orded. A dance will be the feature of the entertainment tonight.

ANTIPODES BOASTS OF SPRINT MARVEL.

Australia boasts another speed marvel in R. R. Burguez, who, at a recent track and field championship in Queensland ran the 100 yards in 9 9-10s. He is tall, with a wonderful stride and gets off the mark rapidly. Burguez beat W. W. Hunt the New South Wales champion by two yards.

THORPE'S RIVAL TO COMPETE AT ANTWERP

Among Norway's entries in the pentathlon at the Olympic games in Antwerp will be F. R. Bie, who finished second to Jim Thorpe in the Stockholm games in 1912, and who has since won several Norwegian championships.

DENNIS WILL CAPTAIN PIONEERS NEXT YEAR.

Guy Dennis, center of the Los Angeles High School football team, was last week elected to captain the 1920 Pioneer eleven. Dennis was a scrub until the last two weeks of the season, but made good with a bang when given a chance on the first team. He was picked as center on the All-Star city eleven.

PENN CHARTER HAD SOME GOAL KICKER.

Harlan Page Statsell of Penn Charter School kicked nineteen consecutive goals following touchdowns in three Interacademic League games his school team played against Phila rivals this fall.

BIG INDOOR MEET SET FOR BUFFALO.

Buffalo will hold a big indoor A.A.U. meet at the Sixty-fifth Armory, New Year's Day.

AVIATOR SMITH AT WEST JAVA.

[BY CABLE AND ASSOCIATED PRESS.]

BATAVIA (Java) Saturday Dec. 6.—Capt. Ross Smith the Australian aviator, who is attempting to fly from England to Australia for a prize of £10,000, arrived at Kalidjatti, West Java, this afternoon.

Bangkok (Siam) Tuesday Dec. 2.—Lieut. Etienne Poulet, competing with Capt. Ross Smith in the England-Australia air race, started for Singapore today, two hours after the Australian left for the same city.

EQUAL DIVISION RULE NOT TO BE OBSERVED.

[BY A. P. NIGHT WIRE.]

SEATTLE (Wash.) Dec. 8.—University of Washington students officials said here today they probably would not observe a rule passed at a Pacific Coast conference meeting here Saturday giving each football team an equal division of the net receipts of all intercollegiate football games.

"Even if Washington has to go to the Middle West for games, we will probably not live up to the rule," Darwin Meisnest, graduate manager, asserted.

Under the old rule the home elevens paid the expenses of the visitors and kept the net receipts. California and Washington will be hit hardest by the ruling, it was said, as the overhead expenses in the larger cities are greater than in the smaller towns.

The 1920 conference meeting will be held in San Francisco, December 4. Dr. Frank Angell, Stanford, was elected president, and Dr. Lynch, California, secretary.

WALTER MILLER BACK FROM HOT SPRINGS.

Walter Miller, L.A.A.C. wrestling instructor, returned yesterday from the Gilman Hot Springs, near San Jacinto, where he has been undergoing the mud bath cure for the knee injured in his match with Gotch.

Miller looks fine, and practically all of the swelling in his knee has vanished. He stepped on the scales at the L.A.A.C. yesterday and tipped the mark at 159½ pounds in his street clothes. He said that he weighed 139½ pounds, stripped, at the springs, when he first arrived.

RUTH TO REMAIN HERE THIS WINTER.

Babe Ruth is to move from the Alexandria Hotel and will take up quarters in his new bungalow purchased by him recently. The world's greatest batsman has become enamored of Los Angeles and its weather and will remain here for the winter. Not so with his secretary, Johnny Igoe, however, who leaves for the East today for the purpose of looking after Babe's interests in Boston.

CHRISTMAS PLANS FOR THE SLAUSON KIDDIES.

The Christmas entertainment of the Slauson playground will be held in the Slauson clubhouse on Saturday, December 20. A good programme, including a film serial and a big Christmas tree, has been arranged.

NEW HEFT RULE PLEASES FANS.

Local Boxing Lovers Approve of Weight Changes.

Standardization of Poundage Proper Thing.

Christy Walsh Blows Back Into Los Angeles.

BY HARRY A. WILLIAMS.

Judging by comments about town yesterday the proposition of an American-British committee to effect an international standardization of ring weights is meeting with general approval.

Among other things, it was pointed out that Benny Leonard, lightweight champion, in a recent bout was not many ounces under the 140-pound mark.

Of course, with the short, no-decision bouts to which the sport is principally confined in this country, less attention probably is paid to weights than formerly. Seldom does one hear of forfeits being posted, such as in the old days were exacted by coldblooded managers for the extra pound of flesh. But it would be well to hew fairly close to the line to prevent an absolute condition of chaos, because brighter times may be ahead for the boxing game.

TRIED TO SQUEEZE.

The lightweight division has been the most troublesome in this respect, partly because boxers whose irreducible minimum left them welters, finding their own division unprofitable, sought to squeeze into it. But other divisions have had an elastic standard with resultant confusion.

Although the power to change weights has never been vested in champions, most of them have been a law unto themselves and they have frequently changed limits without anything like a general protest. This was because in the absence of any organized body there was nobody to say them nay. It usually was a matter between the champion, his opponent and the promoter.

CHAMP DICTATED.

The promoter was not particular about the poundage as long as he landed the match, and as between the principals, the one with the most astute manager generally won his point. As a rule, however, the champion was able to dictate the weight and scaling time, because a contender generally is willing to concede something to get a title match, although there were exceptions.

• • •

One of the most notable examples of forcing a boxer to live up to the letter of the law was Billy Nolan's gristly insistence that Joe Gans make the weight to a fraction of an ounce for Battling Nelson at Goldfield. This was the beginning of the end for Gans. Although he was awarded that fight on a foul—due to a somewhat mythical blow alleged to have been landed by Nelson—the old master was fading fast. The strength-sapping weight which he was forced to make for that battle permanently undermined his constitution and later made him an easy target for the Durable Dane.

IT WAS BUSINESS.

It was purely a matter of business with Nolan. It was his business if possible to win fights for Nelson before they started. There was little sentiment in the game for Billy, and weight limits probably meant nothing to him except as they could be adjusted to suit the best interests of his man. Some years later Willie Ritchie came under the

(Continued on Third Page.)

Be Young for Your Years

You were taught at school that your body undergoes a complete change of structure every seven years.

This tearing down and building up process of body tissue continues without a moment's pause throughout life.

And when a man gets into a physical condition that the tissues keep breaking down and wasting away faster than Nature can replace them, right then he begins to grow "old".

This doesn't necessarily mean, however, that he has reached an advanced age. Thousands upon thousands of people begin to break down, their vital organs giving evidence of fast approaching decay, long before they reach middle age simply because they fail to give Nature, at the proper time, the needed help to rebuild.

If you are beginning to show the slightest sign of a physical "let-down"—if you are losing your old time "pep" vim and vigor—if high tension energy and nervous strain are beginning to tell on you—it's a sure sign that you are growing "old"—too old for your years. You've reached that stage where your vital forces need rebuilding. Don't make the serious mistake of postponing until too late the assistance Nature requires; commence today to take

LYKO
The Great General Tonic

LYKO enriches the blood, thereby helping Nature replace worn-out tissues, and tends to tone up the system generally by keeping the liver, kidneys and bowels clean, healthy and active. It creates a hearty appetite, assists digestion, promotes your capacity for real living and helps to keep you young in feeling, vigor and action.

If your system requires a tonic, take LYKO. It will give you just the help you need. Get a bottle from your druggist today.

LYKO is sold in original packages only, like picture above. Refuse all substitutes.

Sole Manufacturers
LYKO MEDICINE COMPANY
New York Kansas City, Mo.

We beg to announce that our Fall and Winter materials are now ready for your inspection.

You have the satisfaction of knowing you look altogether right at all times when your clothes are tailored the Nicolls way. For Nicolls tailoring gives that distinguished look that marks the successful man.

Yet our prices are not high.

Prices: $50, $55, $60 and Upwards

Order Right Now
Your Evening Clothes
Your Cutaway Frocks
and
Fall and Winter Overcoats

NICOLLS The Tailor
W. Jerrems' Sons
Tailors for Young Men
622 So. Spring St.
OSCAR BRUTSCH Mgr.

CARPENTIER IS GIVEN OVATION AT PARIS.

IMMENSE THRONG GREETS HIM ON HIS RETURN, AND SINGS "MARSELLAISE."

[BY CABLE AND ASSOCIATED PRESS.]

PARIS, Dec. 8.—Georges Carpentier, the French fighter, who won the championship of Europe from Joe Beckett of London, returned to Paris this evening.

"I have signed nothing. I am waiting for offers. I want a little time to look over," he said. Seldom has a conquering hero returning from a victorious campaign received such a welcome as did Carpentier. Fully 15,000 persons were crowded into the North Station, cheering and singing "The Marseillaise."

The French promoters are pleased that Carpentier has not signed an agreement with W. B. Cochrane, the British promoter. M. Decoin, manager of Wonderland Sporting Club of Paris, who Saturday sent a cablegram to Jack Kearns, offering to deposit whatever amount Jack Dempsey would ask for a twenty-round fight with Carpentier on July 14, informed the Associated Press that he will deposit 1,000,000 francs with the Equitable Trust at Paris tomorrow to guarantee Dempsey's end, although the American champion has not yet replied to his message regarding terms.

Carpentier spoke highly of the sportsmanship of the British public, but he was sure Americans would be equally fair.

Nevertheless, he preferred to meet Dempsey in France.

"I am glad Dempsey does not object to coming to France," he said. "A great show surely can be staged here."

Asked what he thought of his chances with Dempsey, Carpentier replied: "I understand Dempsey is a great fighter."

DEMON STECHER PINS ZBYSZKO TO MAT.

[BY A. P. NIGHT WIRE.]

NEW YORK, Dec. 8.—Joe Stecher of Dodge, Neb., threw Wladek Zbyszko of Poland, in a catch-as-catch-can wrestling match here tonight, after 2hrs. 24m. and 16s. The match was to a finish. Stecher scored the fall with a head scissors and wristlock.

BENJAMIN KNOCKS OUT JIMMY MURPHY.

[BY A. P. NIGHT WIRE.]

PHILADELPHIA, Dec. 8.—Joe Benjamin, Pacific Coast lightweight, tonight knocked out Jimmy Murphy, Philadelphia, in the second round of a scheduled six-round bout. Benjamin rushed Murphy in the first round and had him groggy when the bell rang. It did not take the westerner long in the next round to land the blow that ended the bout.

L.A.A.C. BASKETBALL TEAM DEFEATS POLY.

The L.A.A.C. basketball team defeated the Poly High team last night by a score of 51 to 6. Of the winning team, Gold scored 16 points, Sipes, 8; Schaumer, 12; Tyrrell, 2, and Substitute Wayhn, 15. Newberry and Steiger did the best work for the Polys.

ASTHMA

or BRONCHITIS are needless and can be quickly eliminated IN ANY CLIMATE. Hemlock 100 gives astonishing results. We cater to chronic cases of long standing. See demonstrator daily, 12 a.m. to 2 p.m. Neesen's Drug Store, cor. 6th and Hill sts. Write Hemlock Hills Laboratory, 600 South Hill st., Los Angeles, Cal.

DES-DES
F. T. KOBAYASHI'S POISON
For Squirrels, Gophers, Moles, Rabbits, Rats and Mice, etc.
DES-DES MANUFACTURING CO.
308 N. San Pedro St. Los Angeles, Cal.

Auto Driver's Gloves

Does he drive a car? Then why not a dandy pair of Driving Gloves? "The Gripper," for example, is a black leather unlined glove, exceptionally well made and easy to drive with. We have many styles and types of driving gloves from

$2.50 to $12.00

F. B. Silverwood
BROADWAY AT SIXTH
"the store with a Conscience"

AN ELEVEN TO CONJURE WITH.

(Continued from First Page.)

his line work Evans was at all times conspicuous for his educated toe. Never a game in which he did not boot the oval from kickoff over the goal line, and sometimes between the posts. He was reliable as a goal kicker, and only miscued twice during the season.

At the other tackle Bell of Pomona gains the place. He played consistent ball all year, and his punt blocking in the Occidental game was mainly responsible for the Sage Hens winning that struggle. Rival players said Bell wasn't much, but it was quite noticeable, nevertheless, that holes were conspicuous by their absence on his side of the line. Walker of Occidental, had he the weight, would have ranked in the circles of the elect.

GO TO FOX.

Guards go to Fox of U.S.C. and Hollinger of Throop. Fox opened the season at tackle, but before the Trojans' first game—with Pomona—Coach Henderson placed him at guard, where he proved a star, twice as good a guard as a tackle. Hollinger of Throop, as has been recorded in the selection of the conference team, was at all times on the job and the opposition found yardage through him impossible to make.

Smith of U.S.C., at right end, was the class of the flankers. Quick to sense a play, down the field well under punts, boxed in only once during the season, his work gains him precedence over McClellan of Pomona, who has been chosen on the other side of the line. Had Long of Occidental played up to the form he displayed in the Pomona game, he would be given the place over McClellan, who was easily outshaded by the Tiger flanker in that contest. But Long has only one game to draw on, and McClellan has a seasonal record of average performances.

NUT TO CRACK.

The hardest nut of all to crack is the selection of a center. Powers of Occidental and Simpson are the rival candidates. All season they battled along on a 50-50 proposition. First one and then the other seemed to have the better of the argument. In the U.S.C.-Occidental contest Powers outplayed Simpson, but the latter came back the following week against California, and was a star of that bitter duel.

Simpson has an uncanny ability for diagnosing plays. On the other hand, Powers probably caught more men behind the line than any southern center of recent years. The Tiger made just one slip—and it was fatal. In the Pomona game in the last few minutes of play, he was fooled, and Covington went through the line for a 35-yard run to a touchdown. It was a shade that gives Simpson the job. The California coach thinks so well of Simpson that he has named the U.S.C. man on the All-Pacific Coast team.

Our problems develop as we come to the back field. Dean of U.S.C. and the bulky Kirkpatrick at full are fixtures without a doubt. The two would make a terrific combination smashing the other fellow's line to bits. Both men were getting better as the season progressed as offensive players, though early in the year each was noted for his defensive work.

Leadingham technically was the U.S.C. full-back, but he was used as an offensive half, and for that reason we are going to consider him as such. His slippery, amazing runs entitle him to a place on our mythical all-star team. He was without a question the hardest man in the South to stop, for the simple reason that a tackler never was positive that he had the "Eel" in his grasp.

NEVER FAILED.

Leadingham never failed to come in at least a few yards when running back a punt, though there might be four or five tacklers converging on him from all sides. In the Stanford game he picked his holes with remarkable precision. He was never laid out once on the field of battle, though apparently hit with tremendous force. Leadingham was much like a clever boxer who parries the knockout thrusts of an opponent. Had he the speed of "Wild Bill" Yount of Redlands he would be a wonder.

Moving the "Eel" into the half-back berth means that we must find a place for Covington of Pomona, who played left half the greater part of the season. Coach Nixon of Pomona considerately shoved the clever half into the quarter-back berth in the Occidental game, and "Covie" showed plenty to entitle him to the berth. He ran the team in splendid fashion, and scored the only touchdown against the Tigers that had no semblance of a fluke to it.

He can punt, place kick with accuracy, and is a deceptive runner. His only real contestant for the job is McMillan of U.S.C., who in another year will undoubtedly be a star at the job. This was his first (and a successful one) at the signal caller's berth. His judgment was certain and sure. "Runt" Randall, handicapped by a bad leg, played an in and out game throughout the year.

As to the offensive strength, the dashing Dean, the powerful Kirkpatrick, the elusive Leadingham and the swerving Covington would be a formidable attacking quartette. Then Smith's coming around from the end has proved a good factor.

With Fox and Bell on one side of the line and Hollinger and Evans on the other to open up holes, and Simpson in between to split up the middle if that part of the line was found at all weak, the backs would be sure of striking some soft spots.

On the defense the line would be a Jim dandy with every man thoroughly tested in games this season. The ends have strength, and behind it there are Dean and Kirkpatrick to strike runners as they came through—both of rugged build and capable of delivering a crushing blow.

The eleven would have a potent aerial attack. Leadingham hurls forward passes unerringly, and McClellan and Smith are both good receivers.

CONCERNING WHY ATHLETE?

(Continued from First Page.)

quick reaction time enables him to land before the other man can duck or cover up. If his reaction time were one-tenth of a second slower he would be a big dub and a chopping block instead of a world's champion. Ty Cobb holds records in base running because when a chance comes to get to second he doesn't lose it—his reaction to the situation is almost instantaneous, and he is half way to second where the ordinary player would only be getting started. Of course the mental part of the process is unusually quick in such a case.

MANY DEVICES.

To measure the reaction time of an individual many devices are used. Commonly the experimentor has an electric chronometer which registers to the thousandths of a second the time between the appearance of an electric flash and a movement of your hand to indicate that you have seen the flash. Of course there are hundreds of variations of this experiment. For a simple reaction like the above, or for a sprinter starting at the discharge of a pistol, or a boxer delivering a blow, the reaction time will likely be from

The only inexpensive Cigarette that is actually preferred to expensive Cigarettes, as these facts show—

At the following, and at scores of other similarly prominent places, our latest sales reports, carefully verified, show that Fatima is the largest-selling cigarette:

Atlantic City, N. J.
Marlborough-Blenheim
Hotel Traymore
Boston, Mass.
Hotel Touraine
Copley-Plaza
Harvard Club
Parker House
Stock Exchange
Buffalo, N. Y.
Iroquois Hotel
Chicago, Ill.
Congress Hotel
Edgewater Beach Hotel
Hotel LaSalle
Hotel Sherman
Cincinnati, Ohio
University Club
Columbus, Ohio
Deshler Hotel
French Lick, Ind.
French Lick Springs Hotel
Kansas City, Mo.
Blue Hills Club
Louisville, Ky.
Churchill Downs
Milwaukee, Wis.
Hotel Pfister
Narragansett Pier, R. I.
Casino
New Orleans, La.
St. Charles Hotel
New York City
Hotel Astor
Hotel Belmont
Biltmore Hotel
McAlpin Hotel
Hotel Pennsylvania
Stock Exchange
Hotel Vanderbilt
Norfolk, Va.
Monticello Hotel
Old Point Comfort, Va.
Chamberlin Hotel
Palm Beach, Fla.
The Breakers
Philadelphia, Pa.
Ritz-Carlton Hotel
Stock Exchange
Pittsburgh, Pa.
Fort Pitt Hotel
William Penn Hotel
St. Louis, Mo.
Hotel Jefferson
Missouri Athletic Association
Racquet Club
Statler Hotel
University Club
Toledo, Ohio
Elks Club
Washington, D. C.
Capitol Building
The Shoreham
The New Willard

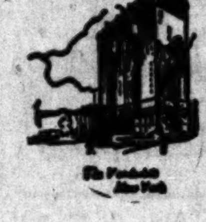

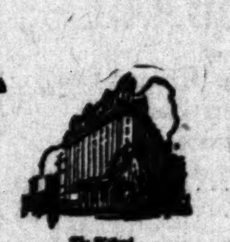

—and the reason?

Not price, certainly. Men who patronize such places as these can buy what they want.

There's no doubt about it—they want Fatimas because of the Fatima blend.

Fatima contains more Turkish tobacco than any other Turkish blend cigarette. Not *too much* Turkish, like the over-rich straight Turkish brands; not *too little*, as in cheaper blends which lack Fatima's taste and smoothness. Fatima contains *just enough* Turkish—just enough to *taste* right, and just enough to leave a man *feeling* right even if he smokes more than usual.

Why not try "just enough Turkish"?

Liggett & Myers Tobacco Co.

FATIMA

A Sensible Cigarette

20 for 25 cents

VERNON STILL HAS A GOOD KICK. "BRING YOUR OWN"

TONITE

KADY Suspenders are worn by well-dressed men because in Kady they obtain quality, style and comfort. Fresh, live elastic—long service. At leading stores everywhere—75c and $1.00.

KADY

KADY Concealed (Patented)

Worn under the shirt. Simple, easily fastened. Hold the trousers up and the shirt down and allow you to wear your belt loose. Tight belts are dangerous—ask your doctor. Ask for KADY Concealed—75c.

A PERFECT SHAVE

Is obtained by using this cold cream on a dry face. No water or soap. It gives the velvet feeling to the skin. Sold by the American Drug Stores.

Shave-Ezee Creme

Boy Wanted

SPLENDID OPPORTUNITY FOR ADVANCEMENT. MUST BE NEAT, BRIGHT AND ALERT. APPLY IN PERSON, ROOM 800, WASHINGTON BUILDING.

THE GOODYEAR TIRE & RUBBER COMPANY OF CALIFORNIA.

TEETH THAT FIT

Plates, ALUMINUM, $10
VULCANITE $7
Crowns & Bridges ......$3.75 up
Painless Extractions .....50c up
(With or Without Gas)
X-Ray Diagnosis

Dr. Larba Lestier
NO PAIN

Get a tube to-day
PYO-REM
Dental Cream 25c

VERNON

STILL HAS A GOOD KICK.

"BRING YOUR OWN"

TONITE-

KADY Suspenders are worn by well-dressed men because in Kady they obtain quality, style and comfort. Fresh, live elastic—long service.
At leading stores everywhere — 75c and $1.00.

KADY

KADY Concealed (Patented)
... for KADY Concealed—75c.

A PERFECT SHAVE

Is obtained by using this cold cream on a dry face. No water or soap. It gives the velvet feeling to the skin.

Sold by the American Drug Stores.

Shave-Ezee Creme

Boy Wanted

SPLENDID OPPORTUNITY FOR ADVANCEMENT. MUST BE NEAT, BRIGHT AND ALERT. APPLY IN PERSON, ROOM 800, WASHINGTON BUILDING.

THE GOODYEAR TIRE & RUBBER COMPANY OF CALIFORNIA.

TEETH THAT FIT

Plates, ALUMINUM, $10
VULCANITE $7
Crowns & Bridges ....$3.75 up
Painless Extractions .....50c up
(With or Without Gas)
X-Ray Diagnosis
Dr. Larkin Lestier
NO PAIN

Get a tube to-day
TO-REM
Dental Cream 25c

PLAN TO BUILD VAST STADIUM.

Exposition Park Site of the Proposed Structure.

Committee Named to Confer on the Matter.

If Erected Big Meets will be Held Here in 1921.

Upon the building of a monster stadium to seat 100,000 persons rests the holding of the national track and field championships in Los Angeles in 1921.

So says Bob Weaver, president of the Southern Pacific Branch of the A.A.U., who outlined the work of the national convention, held recently at Boston, before the members of the local association, at the L.A.A.C., last night. The occasion was the annual banquet. About forty members were present.

Los Angeles is assured of this great track classic, says Weaver, provided a stadium worthy of such an event be erected. He indicated that steps are to be taken immediately to secure the necessary funds to build such an amphitheater on the site of the Exposition Park "hole," where all necessary excavation has already been done.

TO PROJECT DEAL.

A committee, consisting of Weaver, Himrod, Oliver and Likely, was appointed to confer with the Exposition Park committee, if such a one exists, to consummate a project that has been much discussed, but has always failed of fruition.

Warren Bovard, secretary to Gov. Stephens, has been approached on the matter of a State subscription of $100,000, and has promised to put the matter before the State's Executive. It has been proposed to make the stadium a memorial to Los Angeles' fallen heroes in France.

GIGANTIC TASK.

It has been estimated that it will take from $200,000 to $300,000 to put the proposition across—quite a gigantic task for the gentlemen who undertake it. The sense of last night's meeting was that Los Angeles, a city of 700,000 population, must no longer take a back seat to San Diego, for instance, a city of 90,000 population, which has a wonderful open-air arena.

Not only could the stadium be used for athletic meets, but it would accommodate vast crowds such as wished to hear President Wilson on his recent tour of the country.

NOT NEW IDEA.

The idea is not a new one, and was under consideration by the city two years ago, but the proposition was dropped because of the stupendous cost involved.

Among those present at the meeting last night were Don Donnan, Fred Johnson, Glen Whittle, Harold Dryden, L. D. Gardner, Dave McLagan, Max Pollock, T. H. Ekeles, Ed Giffen, Les Henry, Bob Weaver, R. W. Jesson, W. B. Himrod, W. S. Witmer, E. W. Oliver, W. E. Dunn, Jr., Paul Kempel, Paul Beale, George Retzer, Art Coover, George Golding, Ernie Clark, Eugene Nixon, Thomas Davis, Charles Keppen, James Donovan, C. S. Ruggles, Clarence Bean, E. C. Henderson, H. W. Bruce, Ham Koe, Harry Grayson and W. L. Stanton.

NEW HEFT RULE PLEASES FANS.

(Continued from First Page.)

managerial wing of Nolan. Ritchie was a "heavy lightweight." Had Willie remained with Nolan it is probable that the latter would eventually have had him defending the title at 138 or 140 pounds. That is the standard we place on the shrewd insistence of Mr. Nolan.

* * *

Ringside weight never benefited boxing and should never have been made a stipulation. There is too great an element of uncertainty. More than one good battle has been spoiled by one of the men entering the ring in a weakened condition, and others have been canceled because one or the other crawled through the ropes overweight.

WAS OVERWEIGHT.

It already has been pointed out how one of the greatest boxers of all time was ruined at Goldfield. Old-time boxing fans will remember the Nelson-Herrera fiasco at Naud Junction. Nelson was down to the proper poundage, but the Bakersfield Mexican was something like a dozen pounds overweight. He had slacked in his training and apparently made no effort to meet the requirements. Finally the meeting was dismissed. Uncle Tom McCarey paid off at the gate and he was paying off for a long time after. Just how much Uncle Tom paid back can't be recalled, but he passed out considerable more than he took in. People, it seems, who had never been nearer than a mile to the ticket office that night demanded their "money back." And Uncle Tom, who always strives to please, accommodated all comers, or nearly all of them.

* * *

Among the legitimate lightweights were Ad Wolgast, Tommy Murphy, Joe Rivers and Freddy Welsh. Posing as lightweights were such men as Jack Britton, Packy McFarland, Bud Anderson, Willie Ritchie and Mike Gibbons, and the present lightweight champion appears to have grown into a welter. Ritchie weighed 134 pounds when he met Joe Rivers, and later became heavier.

MET AT 138.

Jack McAuliffe and "English" Jimmy Carroll when they boxed for the lightweight championship met at 138 pounds, and McAuliffe especially had a hard time making the weight. He was forced to train down from 174 pounds. By common agreement George Lavigne and Dick Burge, the English champion, met at 138 pounds.

Stanley Ketchell, it will be recalled, claimed the middleweight championship at 158 pounds. The original limit was 154 pounds, at which figure Fitzsimmons won the title from Jack Dempsey.

WOULDN'T CONSENT.

Young Corbett posed as a featherweight, and yet he tipped the beam at 126 pounds when he defeated "Terrible Terry" McGovern. When Corbett was beaten by Britt at 131 pounds, he still claimed the featherweight championship, and yet never would consent to box at 122 pounds.

* * *

"Oregon certainly would clean up with Harvard," yesterday declared Christy Walsh, who is here from New York. Walsh, who has followed football closely for several years, reached this conclusion after witnessing the Harvard-Yale game. Christy is a local boy who has risen to considerable prominence in advertising circles. He represents a big eastern concern and divides his time between New York and Detroit. The writer, then a sporting editor on an evening paper, "broke" Christy into the newspaper game—got him his first job so to speak.

A POOR SCRIBE.

Christy did not use a typewriter, and his chirography was not very decipherable. But like Horace Greeley he managed to get on despite his punk penmanship. Later he branched out into cartooning, and his second effort was turned back by a brutal managing editor who wrote a ruthless command across the back of it which read, "Can this bunk." But Mr. Walsh kept on striving, and finally connected. He can now produce penmanship and cartoons of a high order, and travels like an oriental potentate.

BENNY ALLEN WINS AT POCKET BILLIARDS.

[BY A. P. NIGHT WIRE.]

PHILADELPHIA, Dec. 8.—Principal interest today in the national pocket billiard championship tournament, now in its second week, was in the match between E. Ralph Greenleaf, Wilmington, Del., and Jerome Keogh, Rochester, N. Y., who are tied for first place.

Each has won four matches and lost none. The tournament will end Saturday night.

Bennie Allen, Kansas City, defeated Morris D. Fink, Philadelphia, 125 to 100 in 37 innings. Allen's high run was 16 and Fink's 19.

Joseph Concannon, New York, won the second match from James Maturo, Denver, in 39 innings, 125 to 113. Maturo registered a high run of 24 and Concannon 18.

Is Your Motor Trucking Done On Faith or Facts?

A WELL-KNOWN banker recently remarked that he quickly gauged the value of a business risk by the completeness of its cost system.

Can you imagine a successful manufacturer pricing his line without knowing freight rates?

Or a merchant guessing at an item representing twenty percent, or fifteen percent, or even *one* percent of his costs?

Motor trucking costs are as important as any costs in a man's business.

Of the average cost of ice—46 percent is transportation. Of soft drinks—20 percent. Of brick—20 percent. Of bread and pastry—19 percent. Of laundry work—15 percent. Of coal and wood—15 per cent. Of ice cream—14 percent. Of dairy products—12 percent. Of lumber—6 percent. Of groceries and meats—4 percent.

The operating costs of 1700 trucks which were entered in the Packard National Efficiency Test for 1918 and an equal number in the Test for 1919 were kept on the National Standard Cost System—a cost system which is endorsed by leading truck owners throughout the United States for all businesses and all makes of trucks.

The experience of Packard owners with the National Standard Cost System has proved extremely satisfactory because in the long run it has automatically proved the low cost of Packard transportation.

As one of our owners puts it: "Good work comes from a good truck." He should know for he has been operating a 6-ton Packard seven days a week for fifteen months with an average load of 156 eight-gallon cans of milk weighing 13,260 lbs. And has made his National Cost System records as much a part of truck routine as filling with gas and oil.

All truck owners should know how to get the facts. There is a Packard Freight Transportation department at Packard headquarters in this city. Consult them. There is no charge for the service.

"Ask the Man Who Owns One"

PACKARD MOTOR CAR COMPANY .. *Detroit*

MOTOR TRANSPORTATION
San Francisco, Sacramento, Oakland, Stockton, San Jose
Earle C. Anthony, Inc.
Los Angeles, San Diego, Bakersfield, Fresno
INVESTIGATE ANTHONY SERVICE
1000 South Hope Street

GOOD ROADS REDUCE TRANSPORTATION COSTS. The products of farm and factory can be moved more cheaply along good roads. Buy road bonds and help bring down the cost of living.

ALBERS OLIVE MINCE for SANDWICHES AND SALADS

Cream Cheese Sandwich

With *Albers Olive Mince*, add some cream cheese and sweet pickle chopped together. Spread on bread with leaf of lettuce.

OLIVE MINCE is made from the meat of California olives, blended with a sauce of our own origin, spiced sufficiently to give zest to the flavor. No filler used.

Albers Olive Company
Ripe Olive Packers
Riverside, California

READ the Big Complete list of Used Car Bargains in THE TIMES—Hundreds More than any other Los Angeles newspaper.

Now Comes Science to the Rescue!

HEY presto! While the poet has been seeking rhymes for "thirst" the scientist has been working. And here you are—an old-fashioned drink in a new-fashioned way.

VIRGINIA DARE WINE solves the sociability question. The real good old wine just as you've always liked it. Vinted, fermented and ripened the same as ever. After full ageing, the alcohol is extracted by a secret process. Just a marvel of science. And it actually improves the wine.

Nothing is missing but the alcohol and you won't miss that in your joy of the fine old flavor.

By the bottle or by the case at all good grocers and pharmacies and by the drink at first-class fountains.

Ask your dealer or write us direct for "The Art of Hospitality"—a book that solves the problem of social entertainment.

Call for VIRGINIA DARE Wine
NON-INTOXICATING

GARRETT & COMPANY, INC.
Bush Terminal Bldg. No. 10
Brooklyn, N. Y.

FILMS.

A VIRILE ROMANCE.

TOURNEUR AGAIN SHOWS REAL POWER IN "VICTORY."

By Edwin Schallert.

You who love your thrills, and romance, and who feel your pulses quicken to the rhythm of vibrant adventure, you who stay awake o'nights to gather the harvest of emotional throbs from some novel of distant lands and seas by Jack London, Joseph Conrad or Robert Louis Stevenson will have your imagination ensnared in the net of exciting story-telling by the picture narrative, "Victory," produced by Maurice Tourneur, which is adding new fascinations to the drama of the screen this week at Grauman's Theater. This magnificent melodrama of the southern seas again reveals the French director as daring in treatment of plot incident, an artist in the evoking of atmosphere and a master of character casting.

Of course, a story by Conrad is always a fascinating thing of itself. Few novelists have exhibited greater power for dealing with crude primitive passions—in the midst of wind-blown crags or maddened seas. Whether he is on the ocean or land Conrad was ever conscious of the elements. He develops his people and his thoughts in the blast of the hurricane or in the glare of the volcano.

The volcanic mood is the one which governs the romance of "Victory." The fire of a woman's glance is what brings the climax to the story, wherein one man and the woman are pitted against human villainy in its direct guise. Really, Tourneur has brought such a triune expression of skulking evil to the screen as has seldom appeared in the confines of melodrama. Bull Montana as Pedro is a veritable Caliban; the Ricardo of Lon Chaney is the worst that ever served a Scarpia of the wild. He is the dirty work scullion of the suave leader of the gang of South Sea Island marauders, who goes by the easy, familiar name of Mr. Jones, and who is admirably recreated for the silver sheet by Den Deely. Another piece of intriguing characterization is the Scromberg of Wallace Beery. Seena Owen approaches the ideal as the woman—one of those hardy Amazons like you find in a London story. Jack Holt is the clean-cut type for the hero role of the young would-be woman hater, without the blood-lust of the jungle to mar his higher courage.

In its characters and plot development, "Victory" is essentially vigorous, with all the virility of its author, plus the Zola-like naturalism its director knows how to invoke. Some of the incidents as where the man who is shot, falls into the fire, seem to cross the line into too-brutal frankness, but Tourneur is adept at cutting the scene before the impression becomes too vivid.

"Victory" is one of the great thrill pictures of the year.

The programme surrounding the feature contains a Sennet slapstick special, with nice satire on the modiste play of "Lombardi, Ltd.," type, a pleasant musical act with a talented girl dancer, and various news and scenic views.

FLOWER :: OF :: MELODRAMA.

"Under Suspicion" at Superba.

Ora Carew.

"MASTER THIEF" HAS A SNAPPY CLIMAX.

It is hard to tell what would happen, even to a perfectly good melodrama, if some millionaires had not accumulated a large and influential stock of John Barleycorn prior to the first of July. That the oasis is the balmiest place in the Sahara is amply proven in "The Master Thief," when they bring on the old-fashioned tea table, with the bottles and the glasses, in the second act. There is nothing quite so ridiculous nowadays as to see a man feigning intoxication, because, the real impulse being lacking, it is becoming a lost art. It is comedy that is rare, especially when it is so well done as by Mr. Francis X. Bushman.

Despite the fact that the first act of the "Master Thief" and part of the second act drag, the suspense after the Bushman episode of imbibing grows keener every moment. There is something of the zest of an old-time revel about the way the thrills permeate the evolution of the mystery, and its climax, wherein is made plain what was previously more or less obvious, that the apparently honest men are crooks and all the crooks are really honest men in disguise.

There is not the least doubt in the world that fame in the cinema means popularity on the stage. The manner in which the public is turn-out to welcome Mr. Bushman and his wife, Beverly Bayne, in the Morosco production, was amply proven by the line which waited at the box office yesterday evening. The applause after Mr. Bushman's Barleycorn comedying was so genuinely enthusiastic that they had to stop the show long enough to tender Miss Bayne a big bunch of American Beauty roses, while the hero of many a screen romance made a very neat little speech of thanks, and then introduced Edward E. Rose, the author, who has been sojourning in Southern California filmland.

The most essential thing which "The Master Thief" needs in its present form is a good revamping of the first and second acts. A more decided humorous trend and the elimination of the barnstorming mellowness of some of the lines will add greatly to its quality. There is plenty of excitement after you pass the turn in the road, for the route is directly on to darkened-stage climaxes, which thrill at every chug.

Both Mr. Bushman and Miss Bayne showed some indications of nervousness on their entrances. Neither seemed to find the proper keynote until the play was pretty well advanced doubtless owing to the fact that they are still somewhat unfamiliar with the stage's demands after their long absence. In the swifter portion of the drama they carried their roles with a proper degree of vigor. Mr. Bushman manifested especial strength. Grace Peters proved a source of enjoyment with her Mrs. Norah Fuller-Ryan, although not given the most scintillating lines. Frank E. Camp is inclined to heaviness in his Neronian gentleman villain. Harry E. McKee was good as the conventional detective. Harry English, Kate-Pier Roemer are among the others who are effective.

Though rough and crude in its present shape, "The Master Thief," holds much of interest and fascination of the typical good crook play.

Morosco.

"Civilian Clothes" entered the twenty-fourth consecutive week at the Morosco Theater with yesterday's matinee.

Never in the theatrical history of any city of the size of Los Angeles has a legitimate drama enjoyed success to equal the Thompson Buchanan play if more than six months' of packed houses may be taken as a criterion. Since the opening last spring four companies have sprung into existence and the play promises to be one of the greatest hits of the season on Broadway, New York.

FLASHES.

STAR MERMAID SIGNS.

MISS KELLERMAN TO MAKE FILMS FOR LESSER.

By Grace Kingsley.

In accordance with Annette Kellerman's plans, as announced exclusively in this column a few weeks ago, the famous swimmer will go into pictures. Word was received yesterday from no less an authority than Sol Lesser himself that the champion mermaid has signed up a contract by which a series of pictures in which she will star will be presented by Mr. Lessner well known shadow-drama impressario.

Miss Kellerman will head her own organization, and will have full charge of production, including the selection of director, story and players. It is the intention to make the first Kellerman production even more elaborate than her previous efforts, which include "The Daughter of the Gods" and "Neptune's Daughter." Mr. Lesser states that while the initial production will not cost in excess of $600,000, it will near that figure before it is finished. Several months are to be required in staging the photoplay. The story is to be written by one of the best known of present day novelists, and its cost, it is said, will mark a new era in prices to be paid for narrative fiction. The title of the first production is withheld at present, but it was learned that a number of the scenes will be laid in the Hawaiian Islands, with still others to be made later in Australia and New Zealand.

In addition to the features, Miss Kellerman is to appear in a long series of educational pictures having to do with the athletic training and care of the feminine body. Some of this series have already been made in the Yosemite.

At present Miss Kellerman and her husband are living in their cottage at South Pasadena.

ORPHEUM BILL HITS HIGH-WATER MARK.

Old kid Orpheus certainly gave the Orpheum the high sign this week when the present bill was wished on the house. When we called the roll yesterday there wasn't a flivver nor a headache among those present.

Of course, it's the consummate artist, Venita Gould, who heads the bill in the impersonations which would make those imitated famous if they weren't so already. In fact, it did seem as if Miss Gould were more Tanguayish than little Eva herself, and as for Julian Eltinge, Miss Gould has that fascinating young man's plans and specifications right down pat to the tiniest mannerism. Miss Gould's impersonations really are more than impersonations; they have the very atmospheres of the original down to the slightest shade. Elsie Janis's imitations are marvelous, but Miss Gould's have more vigor. Besides the above she gave Lenore Ulric, Mary Nash, Jack Norworth, Bert Williams and George M. Cohan.

That unctuous old boy, Harry Green, brings "George Washington Cohen" back to us. George's career, however, appears to be wound up, inasmuch as he appears at the gate of St. Peter, announcing he "ain't feelin' so well, 'cause he just died and ain't got used to it yet." There is much of his quaint and famous humor in the act, while a lot of comedy is gotten out of a clock which registers whether he tells the truth or not. Harry Green is always Harry Green, and he's always welcome.

The Princess Radjah has her same old snakes along with her, and does her same old sinuous and alluring dances with the writhing serpent wrapped about her nearly bare body. Kitner & Reany appear in "An Ocean Episode," on board a steamer, with their patter act, and score as usual.

Arthur West has a smart monologue about the critics, which most of the critics arrived, unfortunately, too late to hear.

Included in the holdovers are Lydell & Macy, Lillian Shaw and the U.S. Jazz Band.

ALICE BRADY FINE FIT IN "MARIE LTD."

It is delightful to see Alice Brady in an absorbing human play once more, such a play as she has at Tally's Broadway this week in "Marie Ltd.," specially written for her by Jane Murfin. Miss Murfin proves in this that a quartette of human beings, if sufficiently jazzed, with two each of assorted sexes, may stir up a plot mixture just as exciting as the old familiar triangle.

In "Marie Ltd." a wealthy old scamp of a widower is in love with a young woman; the young woman in turn is in love with a young man; while the widower's daughter also loves the young man. There you have your fascinating quartette. "Marie, Ltd.," is a milliner, the girl's mother, determined that daughter shall marry the rich old scamp, and plotting every way so that she shall. In fact, "Marie" is "limited" only by opportunity so far as scheming is concerned, with the result there is much interesting complication and incidentally much revealing of Miss Murfin's knowledge of the sophisticated society set and its machinations. Miss Brady, as the daughter, does her usual convincing work, and all the parts are well cast.

The Mexican Band is heard to even better effect in Tallys Broadway Theater than at the Kinema. The numbers on its programme are unusually well rendered also, and big crowds listened to it at every performance yesterday. Lovers of good classic music as well as those of popular and semi-classic harmonies, are all equally enthusiastic over the work of these harmonizers.

The Chester Outing Travelogue is amusing as well as instructive, and the regular orchestra is fairly outdoing itself in suitable music to accompany the feature.

BATHING GIRLS ROMP AT THE SYMPHONY.

They are the veritable bathing beauties themselves, in proper persona, flesh and blood, also in the most chic and brief of bathing suits, who appear at the Symphony this week, to add to the already fascinating attraction of one of their pictures on view there.

Perhaps these young ladies were chosen by Mr. Sennett more for their ability to dance and look than for their swimming ability; at any rate this ability isn't put to the test at all in their act, all the water being that in a "painted ocean" on the back drop. But those girlies are going to scrape the paint off the waves some of these days, if they get rough with that ocean, for the stage is very small, and really doesn't give them quite enough room for their somewhat expansive caperings. They're a lovely bunch of misses, and all the men in town, despite it isn't the bathing season, seem anxious to study the bathing styles, so there's a full house at every performance.

The picture attraction, besides the comedy, is a Norma Talmadge-Seena Owen feature, made by the old Artcraft organization, and called "Martha's Vindication.' It's interesting to see these two beauties, now raised to stellar honors, with their own companies and everything, as they were in the days before they were so well known. Be it said, too, these young women aren't doing any better work than they did in those days, in fact neither has surpassed the sincere, convincing characterizations which they gave of the chums, one of whom sacrificed her own reputation for the other. Also, despite the strides made in these latter days in regard to production and photography, I believe a lot of story-writers and directors could learn something of real appeal from this one, which holds you to the end, in spite of stilted subtitles, poor photography and other production faults common to the day. Tully Marshall is another who appears to fine advantage.

REX BEACH PICTURE SHOWS AT GARRICK.

Rex Beach's photoplay, "The Girl from the Outside," showing on a return trip to Broadway at the Garrick, is to my mind one of the best pictures Goldwyn ever produced. Reginald Barker directed, and he has such a way of making his characters look like the folk in your neighborhood that this quality alone is sufficient to make a strong appeal and produce the much sought-after effect of naturalness.

Added to this quality "The Girl from the Outside" has an absorbing story. It's all about a little girl, played with wistful appeal by Clara Horton, whose dad dies en route to Alaska, thus leaving her to the tender mercies of Dawson City when she arrives there. Four young crooks, won by her innocent helplessness, take her in charge, and help to make her business venture when she starts to run a hotel, a success. Cullen Landis is the cleanest and the most devoted of the quartette. Of course, there is a love story, with Clara becoming engaged to Hallam Cooley, a very human and interesting young man, and Cullen finally dying for her. No Rex Beach picture would be complete without a big fight, and there's a peach of a battle in "The Girl from the Outside."

First National Busy.

It looks as if there were going to be big doings around the First National Exhibitors' camp within a few days. A number of the more important members have been breezing into town one by one, during the last few days, including Harry Nolan of Denver, William Swanson of Salt Lake, Tom Moore of Washington, D. C., Bruce Johnson, Harry Schwalbe and David H. Powell, foreign representative.

From a hint let drop by a member of the organization, it would seem that the object of the meeting is a closer working organization, with new plans made to this end. It is likely that important announcements will be made within a few days.

ITALIAN DIVA IS HERE FOR CONCERTS.

Surrounded by a group of maids, valets, private secretaries and representatives, also a valuable canine called Joy (for the great prima donna never travels without one,) Mme. Luisa Tetrazzini, who arrived in Los Angeles yesterday, is today busily engaged in her suite of rooms at the Alexandria Hotel in unpacking fourteen trunks.

This is practically the first time that Mme. Tetrazzini's trunks have been unpacked since she left Rome exactly a month ago for London, Eng. Arriving in London she found that great city in the throes of a tremendous industrial strike. It was impossible to have a piano or baggage moved, therefore, with the assistance of her American manager, Jules Daiber, her trunks were loaded on a railroad truck and trundled to a waiting motor truck, which transported them to Liverpool, to the steamship Mauretania.

The trains being at a standstill Mme. Tetrazzini's manager chartered the Handley-Page airship, under the guidance of Lieut. Hobbs of the Royal Air Flying Squad, who piloted her to Liverpool, where she gave her first concert to a capacity audience.

The day following her Liverpool concert Mme. Tetrazzini rushed to the dock, only to find that the Mauretania would be delayed for an entire week owing to the scarcity of coal, all passengers being compelled to remain on board, the authorities not being able to dictate the exact date of sailing. Arriving in New York, November 25, without repairing to her hotel, she hurried to Pittsburgh, where she gave her first concert, November 27. She left immediately after for New York and gave her only concert there at the Hippodrome, turning many thousands away. It was a gala affair; among the thrilling happenings, Caruso, the king of tenors, threw a bunch of roses to the queen of sopranos. The concert was interrupted by the tremendous applause, and Mme. Tetrazzini from the stage beckoned the king of tenors to share the applause with her. After a few moments they both were standing on the Hippodrome stage, embracing and kissing each other much to the delight of the audience.

TARZAN CAPERS AT PANTAGES.

Tarzan, billed as the man-chimpanzee, with his trainer, M. Patty are entertaining and mystifying the audiences at Pantages this week. Tarzan's work on the Roman rings and the bicycle, and his juggling of Indian clubs hold a fascination, while the apparent dislike he has taken to the drummer of the orchestra, keeps 'em laughing. And all the while Tarzan has the beholders guessing as to whether he is man or monkey.

The bill is replete with special attractions, including K. T. Kuma and company, Japanese, who perform feats of levitation, transformation and juggling; Deminick Ameros, assisted by Mlle. Jeanette, entertains with a French comedy; Belle Oliver, the "cheer-up" girl, in songs and stories; W. E. Whittle, ventriloquist, with comedy and surprises; Wolf and Patterson, a youth and girl, who sing and dance acceptably; and a Harry Pollard comedy picture.

Hippodrome.

"The Love Cheat," a bright comedy romance with Creighton Hale and June Caprice in the leading roles, is the photoplay at the Hippodrome this week, and is pleasing large audiences.

The vaudeville bill is topped by the Louis Brocades, presenting a pretentious musical act. Five talented instrumentalists and singers take part. Rome and Wager have a smart talking and singing act. Flager and Malia style their presentation, "Down Melody Lane," and Mr. Malia sings his own compositions in an acceptable manner, assisted by Miss Flager at the piano. Georgia Emmet is a fair maid of the Emerald Isle, in songs and dances of Killarney. Rosie Rifle and company are expert rifle shots, and Jess and Dell have a novelty that especially entertains the kiddies.

REPLICA OF COAL MINE EXPLODED.

All the excitement of an explosion in a coal mine, without its tragedy, were effectually depicted last night in the vicinity of the Brunton studios, where Allan Dwan is working on a picturization of "In the Heart of a Fool," from the labor-problem story of William Allen White. No less a personage than the author himself, formerly Governor of Kansas, witnessed the sensational bit of cinema activity. Mayor Snyder was present with Mr. White.

In the story—as it is being presented before the camera—a fire breaks out on the third level of a coal mine. The accompanying explosions raise havoc with the drifts and shafts. The action contains a number or thrilling episodes, concerning the fate of the miners.

Last week the minor shots of the scene were taken, preliminary to destroying the set in the actual explosion.

Mr. White is accompanied on his visit to the Coast by his wife, who also beheld the staging of the scene. Mrs. Snyder was present with the Mayor.

LEWIS SELZNICK IN THE BIG FIGHT.

Combatting the movement launched by big motion picture producing organizations to gain control of picture theaters all over the country, Lewis J. Selznick, president of the Select Pictures Corporation, has formed a co-operative organization of exhibitors

The new organization has effected a big amalgamation. The National Picture Theaters, Inc., is the name of the organization, and, although only two weeks old, is said to have more than 1000 theaters in the United States already as sharing members.

The new Selznck corporation is a mutualized organization with its membership and directorate consisting of representative American exhibitors. It is announced that under an administrative system Selznick, through the National Picture Theaters, Inc., takes the exhibitors into a sustaining partnership with fifty-fifty responsibility and authority. The members of the new organization will share in all profits made from National Theaters productions all over the world, it is stated.

Theaters Amusements—Entertainments

SHRINE AUDITORIUM— 655 WEST JEFFERSON Telephone Pico 2454
L. E. Behymer Presents
TONIGHT 8:15 — The Famous Italian Song Bird LUISA TETRAZZINI — Saturday Mat., 2:15
WARREN PROCTOR, Tenor; MAYO WADLER, Violinist
PIETRO CIMARA, Pianist. Hardman Piano used.
TICKETS—$1.00, $1.50, $2.00, $2.50
On sale Trinity Box Office. Grand Avenue at Ninth.

MASON OPERA HOUSE— NOW PLAYING NOT A MOTION PICTURE OLIVER MOROSCO PRESENTS
FRANCIS X. BUSHMAN and BEVERLY BAYNE
THEMSELVES PERSONALLY In the Fascinating Mystery Play, "THE MASTER THIEF"
By Edward E. Rose. Nights, 50c to $2; Matinee, 50c to $1.50. Mat. Tomorrow, $1.
Annual Visit of the Great Laugh Festival
SEATS THURSDAY 9 A. M. Nights 50c to $1.50 Mats. Wed. and Sat. $1.00
TWIN BEDS WITH JOSEPHINE SAXE AND SAME GREAT NEW YORK CAST

CLUNES AUDITORIUM— Fifth and Olive
Benefit Concert for Lark Ellen Home for Homeless Boys
SUNDAY AFTERNOON, Dec. 14, 3 p. m.
Ellen Beach Yaw
Mary Miles Minter (In Person)
William Desmond, Mrs. Alexandria Pantages, Violinist; Georgiella Lay, pianist; Carrie Jacobs Bond, Esther Rhodes, Harpist.
RESERVED SEATS AT CLUNE'S, THURSDAY—$2.50, $2.00, $1.00 and 50c.

MOROSCO THEATER— MATINEE THURSDAY
OLIVER MOROSCO PRESENTS THOMPSON BUCHANAN'S GREAT SUCCESS
235TH TIME TONIGHT
CIVILIAN CLOTHES
With CLYDE FILLMORE and ELEANOR WOODRUFF.
Now playing at the Morosco Theater, New York, at $2.50.
24th Week Matinees—10c to 50c Evenings—10c to 75c

MAJESTIC THEATER— Matinee Tomorrow 2:15
THE WILKES STOCK COMPANY
IN A PLAY WITH HEART APPEAL
"MERELY MARY ANN"
By ISRAEL ZANGWILL.
With EVELYN VARDEN & EDWARD EVERETT HORTON
NIGHTS, 25c—50c, 75c. MATS., Wed. and Sat., 25c—50c.
PHONES: 61135—PICO 585.

ORPHEUM—
HARRY GREEN in Aaron Hoffman's Comedy "GEORGE WASHINGTON COHEN"
KITNER & REANEY "An Ocean Episode"
VENITA GOULD Impressions
ARTHUR WEST & CO. "What the Critic Said"
LILLIAN SHAW
LYDELL & MACY "Old Cronies"
PRINCESS RADJAH
U. S. JAZZ BAND
Every Night at 8—10c to $1. Every Day at 2—15c to 75c. Phones: 10477—Main 977.

HIPPODROME— —VAUDEVILLE
NOW SHOWING AND
"THE LOVE CHEAT"
STARRING CREIGHTON HALE AND JUNE CAPRICE

Theaters Amusements—Entertainments

GRAUMAN'S RIALTO
SECOND WEEK
Cecil B. De Mille's "MALE AND FEMALE"

GRAUMANS
MAURICE TOURNEUR PRESENTS "VICTORY"
A Paramount-Artcraft Tale of the South Seas
GRAUMAN'S GRAND SYMPHONY ORCHESTRA ARTHUR KAY CONDUCTOR
C. SHARPE-MINOR AT THE MIGHTY VOICED ORGAN

SUPERBA— Bdwy. at 5th
"UNDER SUSPICION" STARRING ORA CAREW
TOMORROW NIGHT—Miss Carew appears in a big musical act with Harry McCoy, Orpheum Star, and Howard Enstedt—a real sensation.

VICTORY THEATER Bdwy. at 9th
THE LONG ARM OF MANNISTER
from E. Phillips Oppenheim's novel, starring HENRY B. WALTHALL

Theaters Amusements—Entertainments

CALIFORNIA THEATER— Main at 8th
Premiere of ALLAN DWAN'S CINEMA TRIUMPH
SOLDIERS of FORTUNE
by RICHARD HARDING DAVIS
Gala Presentation By Rothapfel
SENOR Y SENORA ESPINOSA
Characteristic Castilian Dancers.
MANUELA V. BUDROW
Spanish Prima Donna and Chorus of Vocalists and Instrumentalists
CONSTANCE BALFOUR
"Vissi d'Arte"—La Tosca
SPECIAL DE LUXE MATINEES
Greatest Entertainment Value Ever Offered in Los Angeles or Elsewhere.
THE PRICES
Balcony 18c and war tax.
Orchestra (entire,) 27c and war tax.
On Sunday Matinees, Evening Prices Prevail.
Overture, 2:15 and 4:15 Daily.
OUR EVENING PRICES
Balcony, 27c and war tax.
Orchestra, 45c and war tax.
A Few Loges, 68c and war tax.
Overture, 7:15 and 9:15 daily.
And, of course, you know our performances are continuous daily from 11 a.m. to 11:15 p.m.
Special Note: A great deal of time and money have been spent on our presentations. In view of this fact it would be well to secure seats in time for opening performances and enjoy them to the fullest extent.
THEY WILL BE A REVELATION TO YOU!
COMPLETE CHANGE OF PROGRAM EVERY SUNDAY
The California Missions and Series of Short Subjects, With Special Music by JESSE CRAWFORD on the Grand Organ.
CALIFORNIA CONCERT ORCHESTRA ELINOR, CONDUCTING

TALLY'S KINEMA THEATER— GRAND AT SEVENTH.
Tally's KINEMA
Shows at 12:30, 2, 3:45, 5:45, 7:15 and 9:15.
Matinees, 15-25c. Eves. and Sundays, 25, 35c. All Loges 50c.
MARY PICKFORD
In the Glory Play of her career
"Heart O' the Hills"
from the famous novel by JOHN FOX, JR.
A FIRST NATIONAL ATTRACTION.
Added Attractions.

TALLY'S BROADWAY THEATER—833 S. Bdwy.
WONDERFUL MUSICAL ATTRACTION
Lerdo's Grand Orchestra of 25
MUSICIANS AND SOLOISTS.
SHOWS AT 10:30, 12, 1.30, 3, 4:30, 6, 7:30 AND 9.
Lerdo Concerts at 2:30, 3:45, 7:30, 9:15.
Hats—Romance—The Wedding Hat—
ALICE BRADY IN "MARIE, LTD."

CLUNES AUDITORIUM— 5th & Olive
BUT 5 DAYS MORE
POSITIVELY the LAST WEEK
THE MOST TALKED OF PICTURE EVER PRODUCED
MAURICE TOURNEUR'S EPOCHAL PHOTO DRAMA
"WOMAN"
DESCRIBED BY THE LEADING CRITICS AS AN UNUSUAL MASTERPIECE
PRECEDED BY THE MOST UNIQUE PROLOGUE EVER SHOWN. WITH A CAST OF 30. A SYMPHONY ORCHESTRA OF 30.
SEE IT NOW—ALL SEATS RESERVED
MATINEES DAILY AT 2:15. PRICES 25c and 50c.
EVENINGS AT 8:15. PRICES 25c to $1.00
CLUNE'S AUDITORIUM

MILLER'S THEATER— MAIN NEAR NINTH. NOW PLAYING
Mary Miles Minter
IN HER FIRST REALART PICTURE.
"Anne of Green Gables"
CHRISTY COMEDY AND OTHER FEATURES.
PRICES, 15-25-35c.

CLUNE'S Broadway Theater 528 SOUTH BROADWAY
BRYANT WASHBURN
IN A PARAMOUNT-ARTCRAFT PICTURE
"IT PAYS TO ADVERTISE"
Burton Holmes, "Law-Makers in the Philippines"
Pathe Current News Events.
Shows: 11, 12:30, 2:15, 4:00, 5:45, 7:30, 9:15.

SYMPHONY THEATER— Bdwy. Bet. 6th & 7th
A pulsating pack of pulchritudinous pippins—a bevy of beauties
APPEARING IN PERSON
THE BEACH MODELS
Together with Norma Talmadge in "MARTHA'S VINDICATION"

THEATER DE LUXE Frank L. Shaffer, Sole Owner. Alvarado, Bet. 6th and 7th, OPPOSITE WESTLAKE PARK
MARGUERITE CLARK in "LUCK IN PAWN"
MATINEE DAILY—STARTING 1:30

ALHAMBRA Hill at 7th
CHARLES RAY—LOUISE GLAUM—DOROTHY DALTON IN THE GREAT PHOTOPLAY
"THE WEAKER SEX"

GARRICK— Bdwy. at 8th
BARGAIN MATINEES 12c and 23c
REX BEACH'S CROWNING CINEMA TRIUMPH
"THE GIRL FROM OUTSIDE"

PALACE— 7th Street at Broadway
DOLORES CASSINELLI in "The Right to Lie"

Amusements—Entertainments
…ATER— Main at 8th
California
…S of FORTUNE
SENORA ESPINOSA
…ELA V. BUDROW
…ANCE BALFOUR
…E LUX MATINEES
…Value Ever Offered in Los Angeles or Elsewhere.
…E PRICES
…A REVELATION TO YOU!
…NIA CONCERT ORCHESTRA
…EATER—
…CKFORD
…the Hills"
…WAY THEATER—833 S. Bdwy.
ALICE BRADY IN "MARIE, LTD."
…RIUM— 5th & Olive
…OSITIVELY LAST WEEK
…URICE TOURNEUR'S
…WOMAN"
CLUNE'S AUDITORIUM
NOW PLAYING
…es Minter
…een Gables"
…YANT WASHBURN
…PAYS TO ADVERTISE"
…ATER— Bdwy. Bet. 6th & 7th
…E BEACH MODELS
…LARK in "LUCK IN PAWN"
THE WEAKER SEX
REX BEACH'S
"THE GIRL FROM OUTSIDE"
…LORES CASSINELLI
"The Right to Lie"

MAY LOCATE LOST LOOT.

New Investigation Into Bank Robbery Follows Trio's Indictment.

New developments that may serve to locate the $10,000 still missing from the loot of the Hellmann bank robbery are expected from today's investigation into the case. This became known shortly after the grand jury returned indictments against Arthur and Bert Brown and Edward Hudson on a charge of robbery of Warren Smith, manager of the bank.

The indictment charges that the trio held up and robbed Mr. Smith of $17,682.65 and $10,000 in Liberty bonds. Mr. Smith was the only witness called by the grand jury.

The fact that neither Mrs. Art Brown nor "Jane Smith," the other woman in the case, were mentioned in the indictment does not necessarily mean that no prosecution of them is contemplated, Chief Deputy District Attorney Doran said. The investigation has not been completed, he added.

That the Brown brothers will claim Hudson implicated them because of an old grudge, and the existence of a "mystery" letter, said to have been sent to or by Hudson, may throw a different light on the case, was the statement of Guy Eddie, attorney for the three Browns. His clients intend to fight for their freedom, he said.

When the indictments were returned, Chairman J. P. Stocksdale of the jury asked that bail be fixed at $25,000 and Judge Craig set it at that figure.

CAN'T FIND OWNER.

Police Have Stolen Victrola with Identification Marks Gone.

With all identification marks removed, a Victrola and a large number of records are being held by the police at Central Station because the owner can not be found. The machine was seized yesterday by Police Detectives Dryden and Ziegler from the residence of Viggo Rasmussen, at 3217½ Central avenue.

According to Detective Dryden, who arrested Rasmussen several days ago following the theft of twenty-seven rugs from a bungalow court at 2021 Vista del Mar street, the Victrola was discovered in the prisoner's home yesterday. To claim the machine the owner will have to identify the music records, the police say.

Rasmussen yesterday refused to answer any questions regarding the Victrola. He is being held on a charge of burglary.

FLY PAPER IS BURGLAR TRAP.

Fingerprints of Suspected Store Robber Found on Sticky Stuff.

Fly paper proved a good fingerprint identification card yesterday at the hearing of Jose Mena, Adolf Schmidt and M. Luna, who were held for trial on burglary charges after Deputy District Attorney Heinecke adduced testimony to show that Mena had left his fingerprint on the paper. The trio and Juan M. Avelano were accused of burglarizing the Dunlap Shops on November 5 and stealing $4000 worth of dress goods. Avelano was discharged yesterday. The others are declared to be "fly-paper burglars," members of a gang that paste fly paper on windows so they can break the glass without noise.

IS FOUND GUILTY.

A jury in Judge Craig's court yesterday found Raymond H. Ayers guilty of attempting a statutory offense against a minor girl. He will appear for sentence on Thursday.

WIFE ACCUSES STENOGRAPHER.

New Charge in Suit Against Frank Van Camp Here.

Alimony Denied Her Because of His Liberal Gifts.

But a Fortune in Bonds is Tied up by the Court.

An amended divorce complaint filed by Mrs. Euphrasia Van Camp against Frank Van Camp, head of the Van Camp Sea Foods Company, in Judge Crail's court yesterday, names Ruth Cruzen, Mr. Van Camp's stenographer, as the other woman. Both Mr. and Mrs. Van Camp were in court, the former to fight payment of temporary alimony, pending the trial of Mrs. Van Camp's divorce suit.

Attorney R. W. Kemp, representing Mr. Van Camp, stated to the court that his client had been married only three years, and in that time Mrs. Van Camp has been given about $50,000 in property. He also sought to have the order restraining Mr. Van Camp from disposing of certain property, dissolved "as it will tie up the business of the Van Camp Sea Foods Company." Byron Hanna, representing Mrs. Van Camp, countered by filing the amended complaint.

Mrs. Van Camp, replying to a question by the court, said she spent $600 or $700 a month while she lived with Mr. Van Camp. This included the upkeep of their home and the automobiles. She admitted she had been given the house in St. Andrews place, $10,000 in cash and a half interest in a bungalow court at San Pedro. Mr. Van Camp, she said, has $200,000 in cash in various San Pedro banks.

Mr. Van Camp stated he has $80,000 in cash and $115,000 in government bonds. As manager for the Van Camp Sea Foods Company, he is paid $1500 a month and is allowed an expense account of $700 a month for traveling. He also receives the interest on the bonds.

He told the court that Mrs. Van Camp before the separation last November, borrowed his key to the house, saying she had lost her own, and he complained that he was locked out of his home. While, he said, he gave her the home, it is as much his as his wife's. The court retorted:

"You gave it to her, but it belongs to you."

Because she has $10,000 in cash and a home, the court denied Mrs. Van Camp alimony. The restraining order was dissolved, so far as it affects the stock in the sea foods company. The other cash and bonds will remain tied up until the divorce suit is tried.

CITY TO ANNEX NEW TERRITORY.

St. Francis Heights Voters Favoring Union Win at Special Election.

By a vote of thirty-two to ten, residents of the St. Francis Heights district, adjacent to Annandale, have decided to join Los Angeles. A formal report of the election, which was held on December 2, was filed with the City Council yesterday. Later, by ordinance, the Council will declare this district a part of the city.

CATCH SHOPLIFTER.

Detectives Arrest Woman in Store with Stolen Articles.

Arrested as she was leaving a downtown department store yesterday afternoon by Nick Harris detectives, Mrs. Grace V. Headley, 40 years old, was locked in the City Jail, charged with shoplifting. According to the arresting officers, Mrs. Headley, when taken into custody, had about $25 worth of underwear in her possession, taken from counters in the store.

Mrs. Headley, the police say, made a confession following her arrest. She will be taken into Police Court on a pettty larceny charge.

The Wonderful New Oil Field

Oil is now flowing at Seven Lakes, New Mexico, where the

CALIFORNIA NEW MEXICO OIL CO.

Holdings Consist of Lease Upon 22,390 Acres Patented Oil Lands

For the purpose of providing additional funds for immediate drilling the company offers for sale

500,000 SHARES AT PAR, $1.00

REMEMBER, DECEMBER 15, 1919, AT NOON

This is the Time Limit for Subscriptions to this Stock at $1.00 a Share. We are affording the California investor a rare opportunity — a chance to join us.

A Company backed by every essential requisite to success. Just one gusher, or even a 1000-barrel well on any one of the Company's acres, will make the large acreage of the Company worth millions.

Latest News From Newest Oil Wonderland

GALLUP (N.M.) Dec. 5, 1919.—Great interest is being taken by the oil fraternity in the new field near this place known as the Seven Lakes District, and located sixty-five miles northeast of Gallup, in McKinley County, in the northwestern part of the State. Eight years ago there were eight wells drilled in the district, prospecting for artesian water, and oil and gas were found in all of these wells in paying quantities. Surface water was encountered at seventy feet and the oil was drilled into between three and four hundred feet. This fall, the Central Arizona Land Company drilled a test well with a star rig on the southeast quarter of section 18, township 18, north of range 10 east, cementing and and casing off the water encountered at 70 feet, and at a depth of 327 feet encountered oil-bearing sand, which produced a barrel of oil per hour, by bailing out. The well, when capped, furnished sufficient gas to fire two drilling boilers for the star rigs.

SEEPAGE IN 20-FOOT SANDS

This structure is perhaps the largest and most ideal structure in this part of the country. It dips at a low angle to the northeast for a distance of twenty-five miles. Wells drilled in townships 18 and 19 of range 10 west, covering territory of more than nine miles, show logs nearly identical, proving the structure conforms very closely to the surface. Some eighteen miles from these wells, where erosion has exposed the formation to view, oil seepages show in a 20-foot sand, which should be encountered in the Seven Lakes District at a depth of 2000 feet. In connection with this 20-foot sand are found carbonaceous, which may be the source of oil. In the higher strata are very extensive coal measures which, at the town of Gallup, have been producing a good grade of steam coal for many years.

INDICATIONS OF OIL

Near Gallup great deposits of marine fossils would indicate another source of oil. The Cater Oil Company has acquired large holdings southwest of Gallup and is now drilling and picking up acreage as fast as possible. The Standard Oil Company controls Gallup. Northeast of Gallup, in the Seven Lakes District, the large companies, including the Union Oil Company of California and the Petroleum Products Company have acquired large holdings of the Santa Fe Railroad Company, and have also bought school lands, while many independent operators have filed on several hundred acres of Government land and are now trying to let drilling contracts on their holdings. In the well drilled in township 18, north of range 19 west, a six-foot vein of coal was encountered at a depth of 246 feet.

Coal for drilling may be obtained within about a mile or two from most of the surrounding hills for the hauling. Oil men are waking up to the fact that there are wonderful possibilities in the Gallup field and are acquiring holdings there. Not only is this true of the large companies and corporations, but the individual and small operator has begun to see the wisdom of getting a foothold while the getting is good. And many are going into the new and promising field in great numbers. Geologists and oil field development experts are of one accord, loud in their praises of the Gallup field and their confidence in its wonderful future.

PHOTOGRAPHS OF FLOWING OIL

If you will notice the north window of the Gallup State Bank you will see actual photographs of the well at Seven Lakes flowing oil. It is very important to know that this well is shallow, that it cost but little to put it down, yet it is rich with oil.

Yesterday afternoon machinery passed over the Santa Fe for the Seven Lakes field. This machinery will be unloaded at Thoreau and from there freighted overland.

Big doings are expected in the Seven Lakes field just as soon as the next well starts down.

An Oil Field of Supreme Destiny

This describes the potential future of the newest and most wonderful of all recently discovered oil districts—Seven Lakes McKinley County, New Mexico. WATCH THIS WONDERLAND GROW!

The sale of this stock is authorized by Hon. E. C. Bellows, Commissioner of Corporations, State of California. Permit No. 8474

Stock Fully Paid and Non-Assessable

SUMMARY

We have lease of **22,390 acres** in Seven Lakes Oil District, McKinley County, New Mexico. We believe that our holdings are located in the largest prospective oil field in the United States, and consulting geologists agree with our opinion.

We believe your opportunity for profit was never greater. Place yourself in a position to enjoy some of the great wealth now being produced through Oil.

OFFICERS AND DIRECTORS

PRESIDENT

HUGO K. ASHER, Attorney-at-Law...San Francisco

VICE-PRESIDENT

HARRY LESSER, Treasurer, Provident Security Corporation ....San Francisco

SECRETARY

HARRY L. SIMON, Vice-President Foucar, Ray & Simon, Steel Products..........San Francisco

TREASURER

PHILIP I. JACOBY, President Standard Biscuit Company ....San Francisco

DIRECTOR

WM. F. ADAMS, Director California Brewing Association ....San Francisco

A. W. SHEPHERD, 619 Crocker Bldg. SAN FRANCISCO, CALIFORNIA.

I herewith make application for .... shares of stock of CALIFORNIA NEW MEXICO OIL COMPANY, at $1.00 per share, and inclose herewith the sum of $.......... .in full payment of said .... shares in said Company. I request you to allot me that number of shares, and I hereby agree to accept the same, or any smaller number that may be allowed.

Name ....

Date..............................

Address ....

The "Bank of Italy TRUST PLAN" for Creating an Estate

The estate of the average business man consists of:

(a) his investment in his business;
(b) his home, clear or mortgaged, as the case may be;
(c) whatever outside investment he may possess;
(d) his household goods and personal effects.

Too many men depend solely upon their occupations for income and profit. It should be the aim of every man to create for himself an income-producing Estate.

Then, when business conditions are good he is assured two incomes—one from his business and one from his Estate.

During business depression he has the income from his Estate to fall back upon. While conceding the desirability of owning an independent Estate, many men look upon it as an achievement beyond possibility.

The Bank of Italy believes it is quite possible for the average man to create with comparative ease an independent Estate.

It has devised a PLAN for doing so. The plan is easy to initiate and follow. It is fully explained in our Booklet, The "Bank of Italy Trust Plan" for Creating or Enlarging an Estate.

Ask for the booklet in person, by mail or phone.

Bank of Italy
SAVINGS - COMMERCIAL - TRUST
San Francisco

Los Angeles Branches
Broadway at Seventh
Spring and Temple Sts.
Pico and El Molino Sts.

WANTED

BY THE MAYOR OF SAN DIEGO

750 People With One Hundred Dollars Each to Go After Oil in San Diego County

JAZZ-CAT-GAMBLE

There is no stock company or any promotion stock issued—no forfeitures—no assessments, and no debts, and I do not propose to have any such animal. You share alike, win or lose, absolutely according to number of one hundred dollar units you hold, less, of course, all expenses incurred from advertising, drilling, labor, royalties, securing of properties, etc.

No promises can be made except a dependable, above-board square deal, as this is a jazz-cat gamble, pure and simple, to determine or not the presence of oil by a real painstaking effort; and you should go in with a long-shot understanding, helping with the amount you can well afford to lose without any string to it.

On the other hand, should San Diego County furnish a community oil producer, your one hundred dollar unit gamble could be worth upwards to $20,000. This is made possible only under a comprehensive, co-operative system of the unit community plan—large acreage—small capital—home development—publicity of work during operation.

It takes real cash, and lots of it, to drive bargains, cut corners and get anywhere these days. Ninety per cent. of failures occur because of low reserve—high pressure—debts and lack of confidence. We must have something to haul to market—a line of cargo to back our new railroad, The San Diego & Arizona; and no commodity is so essential to the upbuilding and stabilizing of a community as the production of oil and its by-products.

We are very healthy. Condensing a statement for publication—we have a complete organization—all bills paid—upwards of 6000 acres optioned, leased or purchased at present—three complete drilling rigs—nearly 4000 feet of casing and pipe—state requirements on housing conditions met, permit to drill issued and authorized by the California State Mining Bureau—all employes protected by indemnity insurance as required by law, and nearly sixty thousand dollars cash in bank. Second crew will start spudding in on Well Number Two this week.

Three up-to-the-minute drilling rigs completed—one Schadek fast drop drill at California Iron Works, San Diego—one Okal Combination Core Standard and Rotary at Okal Machine Shop, Los Angeles—one heavy Standard Rig on the ground, steamed up and busy—Grant Pennington of Montebello Fields in charge.

Five thousand dollars in cash will be presented to the drilling crew in our employ that brings in the first producing oil well in San Diego County.

No selling agents, collectors or solicitors authorized—commission or promotion not allowed—no units issued except for cash.

Please do not write long letters—questions answered here—no prospectus, literature or unnecessary expenses.

Write your name and address plainly and send your check or draft to L. J. Wilde, 377 Spreckels Building, San Diego, California.

NEWS ITEM
From our private wire.
Dispatch received today states French Government is converting 200 coal burning locomotives into oil burners.

RAILS
UNION OIL
ASSOCIATED OIL
Interesting information on any of the above active issues will be sent free upon request.
Private Wire Service With San Francisco, New York and Other Markets
For Information call 60151, Station 5
For Quotations call 60151, Station 6
Prompt and Efficient Service.
A. W. COOTE
Stock and Bond Broker.
Member
Los Angeles Stock Exchange
San Francisco Stock Exchange
614 South Spring St.
201 E. First Street, Long Beach, Calif.
Tel. 60151 Main 4117

An Aid to Intelligent Investment
Is what our organization aims to be. Our information and records have been many years in course of growth and accumulation.
Discussion of Investment Subjects is Invited.
Jno. O. Knight & Co.
BROKERS
H. W. Hellman Building.
Members Los Angeles Stock Exchange. Telephone 10334.

The World's Best Investment
LIBERTY BONDS
Security of Principal; Dependability of Income; Marketability; Chance of Appreciation and Rate of Interest.
We buy and sell all issues.
Howard G. Rath Company
Established 1910
Investment Securities
Members L.A. Stock Exchange
Security Bldg. Los Angeles
Telephone 62361

You Can Buy Any Bonds or
STOCKS
On our partial payment plan.
¼ deposit; balance payable in 10 equal monthly payments.
You make one dollar do the work of four.
Your account is credited with all dividends.
You can sell at any time.
You are not called upon for margins.
You can complete payments at any time and get the stocks.
You get the benefit of all speculative profits.
Send for Descriptive Circular.
Listed Stocks Accepted as Collateral.
EDWIN KENNEDY & CO.
Members Los Angeles Stock Exchange
San Francisco Stock Exchange
720 S. Spring st., Los Angeles
Ground Floor

We have several first mortgage
BONDS
of excellent investment value which we can sell, to net you over 7 per cent.
Robert Marsh & Co., Inc.
200 Marsh-Strong Bldg.
60173. Bond Dept. Pico 2412.

Windsor Square
Wilshire's
Highest Class — Lowest Priced Residence Property.
R. A. ROWAN & CO.
200 Title Insurance Bldg.

The Times First Financial and Market Page

DAILY TRADE TALK.

Eighteen-Cent Sugar is Predicted; Hay Moves up; Flour Down.

BY CHAPIN HALL.

As the year wanes and the time approaches when Uncle Sam is to retire from the sugar business there is a growing interest in what the public may look for from this commodity both in price and quantity. We have discussed heretofore the production end of the business and reached the conclusion that the 1920 crop will be short, and that a legitimate operation of the law of supply and demand will send the price considerably above the 13-cent rate which is now established. It has been asserted, that large quantities of sugar are in storage and will be released after January 1, and that this circumstance may have its effect in stabilizing the price, but a more accurate outlook is very likely provided by the stock market and reflected in the prices of the sugar stocks traded in on the local exchange.

A. H. Woollacott, at the head of the firm of A. H. Woollacott & Co., is a close student of the speculative side of sugar. It is his opinion that the American people must accustom themselves to a marked increase in cost of this necessary commodity, "for," he says, "to fill the family sugar bowl we must soon compete in the open market for raw sugar with sugar-hungry Europe."

I asked him what he meant by "marked increase?"

"Men in the trade," was the reply, "predict that the new Hawaiian crop will sell for more than 12 cents a pound, which would mean a retail price for granulated sugar of around 18 cents per pound, and this advance may be looked for early in the year. Later, it would not be surprising if the retail price on granulated should advance to 25 cents per pound."

That the sugar stocks are feeling their oats is evidenced by recent advances, and by the fact that our local sugars went counter to the trend of the New York market, and showed convincing strength with the collapse of the plan to control the 1920 distribution and prices. Traders say that sugar stocks are likely to overshadow other market features during the early months of 1920.

Hawaiian Commercial and Union Sugar, two stocks which are locally largely held, are responding to the condition. Raw sugar at 12 cents would mean to the Hawaiian Commercial extra earnings of about $5,000,000, while the Honolulu Plantation Company, which owns its own refinery and manufactures granulated sugar, would earn still another profit. This stock is now paying 70 cents per month per share and yields a return of more than 9.40 per cent. Union Sugar, a local beet stock, has attained a new high record, while practically the entire Hawaiian list yesterday displayed gains of a point and upward.

The Stock Market.

The week opened with the market strong and in good shape and all of the leaders showed substantial gains over the Saturday close. Oils were especially strong and in good demand. Associated moved up from an opening of $116.50 to sales at $118. National Pacific, which is more or less of a shuttlecock by which the rise and fall of the fortunes of the land-leasing bill is registered, went up to 14½ cents on news from Washington that there was something doing with this bill. Jade returned to activity and sold at 19 5-8 and 19½ cents. Mascot moved up to $2.30, and General Petroleum was firm at $184. Republic Petroleum showed no hang over from last week's slump and a strong buying demand was manifested from 30½ to 30 7-8 cents. Union was in good shape, advancing half a point as a result of the day's transactions, closing sales being recorded at $184. Union, of Delaware, held steady around $38.75, and United advanced from 83 to 84 cents. Industrials were also strong, Los Angeles Investment selling as high as 91 cents; Union Sugar went to a new high of $63, and Southern California Edison at $88. Mines were quiet, but firm, United Eastern showing recuperative powers and advancing to $3.98. Tom Reed was around $1.62½ and Telluride at 26½ cents. There was quite a demand for Gold Reef around 12½ cents. Liberties were inactive but stronger, third 4¼s selling up to $94.12½ and second 4s to $92. The close all along the line was stronger than the opening, and the upward trend is still in evidence, and will probably be further exemplified today.

About Louisiana.

Because of growing interest in the Louisiana oil fields Bailey, Hall & Co., Citizens National Bank Building, have issued a bulletin containing considerable valuable information compiled from Louisiana newspapers and from oil journals; also a map of the northern fields of that State and government and geological reports. This firm was among the pioneers in the new field, and is interested, with other Californians in development work there.

Its Atwood Now.

In order to avoid growing confusion with another station of similar name the Santa Fe has changed the former Los Angeles Richfield station to Atwood, the growing importance of the district demanding a distinctive title.

New Brokerage House.

A new brokerage house has been established in the financial district conducted by the Oil Land Leasing Company at No. 432 South Spring street and claimed by the managers to be one of the largest concerns of its kind in the West. The guiding spirit is William C. Braham, one of the pioneer oil operators of Los Angeles, where he has lived for over twenty years. Associated with him is Arthur J. Condon, also a long time resident and widely known as a mining and lumber expert. The new company will carry complete data on oil affairs and will deal in California, Texas, Wyoming, Oklahoma, and New Mexico lands. The proprietors claim that their offices will fill a real void in stabilizing the sale of leases and in providing ac-

(Continued on Ninth Page.)

FLOUR PRICE CUT COMES THIS WEEK.

The plans of the U. S. Grain Corporation to give the housewife cheaper flour will probably become effective this week. The new flour, made of soft winter wheat instead of the usual hard wheat, will be put out under the name U. S. Grain Corporation standard pure wheat flour. Although the breadstuffs made from this soft-wheat flour are not so white as those made from the spring-sown hard-wheat flour, they are equivalent in food value, and fully as palatable as the products made from the more expensive flours, the Grain Corporation claims.

The prices at which this flour will be sold to the public will closely reflect the government buying prices, and the consumer will be able to buy the flour in ten-pound packages for 65 cents, one-eighth barrel sacks at $1.55 and one-quarter barrel sacks at $3. Mill prices for hard-wheat flour now range from $10 to $14 per barrel, and these prices are considerably higher by the time the product has passed through the customary trade channels to the consumer.

In explanation of the increasing cost of wheat flour and wheat-flour products, Director Barnes points out that, although flour production during the past five months shows an increase of over 10,000,000 barrels, consumption has increased in proportion. Shrinkage in the crop yield of spring-sown hard wheat is estimated this year at 150,000,000 bushels, while winter-wheat production has increased correspondingly. This means, says the wheat director, that part of the demand must be shifted from the one kind to the other, and this the Grain Corporation is attempting to do by marketing the soft-wheat flour at prices much lower than those of the hard-wheat product.

LATEST PRICES ON BUTTER AND EGGS.

LOS ANGELES, Dec. 8.—Butter, creamery extras, Produce Exchange closing price, 67 per lb.

Eggs — Fresh extras, Produce Exchange closing price, 77 per doz.; case count, Produce Exchange closing price, 64 per doz.; pullets, Produce Exchange closing price, 64 per doz.; pewee pullets, Produce Exchange closing price, 53 per doz.

Cheese—California flats, 31 per lb.

SAN FRANCISCO, Dec. 8.—Butter, 67. Eggs, fresh extras, 87½; extra pullets, 77. Cheese, firsts, 30; Young America, 39.

NEW YORK, Dec. 8.—Butter, firm; creamery, higher than extras, 74½@75; creamery extras, 74; firsts, 62@73; current make No. 2, 49. Eggs, steady; receipts, 4925; fresh gathered extras, 93@94; extra firsts, 89@91; firsts, 86@88. Cheese, steady; State whole milk flats, current make specials, 32½@33; do., average run, 31¾@32; State whole milk twins, current make, specials, 31½@32; do., average run, 31.

CHICAGO, Dec. 8.—Butter, higher; creamery, 58@72. Eggs, firm; receipts, 896 cases; firsts, 80; ordinary firsts, 70@72; at mark, cases included, 70@79.

KANSAS CITY, Dec. 8.—Butter, unchanged; extras, 68; firsts, 66; seconds, 64; packing, 48. Eggs, unchanged; firsts, 78; seconds, 56. Poultry, hens, 1 lower, 19@20½; roosters, 14@20; broilers, 30.

FINANCIAL.

OFFICE OF THE TIMES,
Los Angeles, Dec. 9, 1919.

Bank clearings yesterday were $8,092,226.82, an increase of $3,052,306.74, as compared with corresponding day in 1918.

	1919.	1918.	1917.
Monday	$8,092,226.82	$5,039,920.08	$4,607,615.68

LOCAL STOCK EXCHANGE.

[Following were the closing prices and sales, as posted yesterday at the Stock Exchange, ground floor, I. W. Hellman Building.]

BANK LIST.

	Bid.	Asked.
Citizens' National Bank	$302.50	....
Commercial National	175.00	$220.00
Farmers' & Merchants' Nat.	310.00	320.00
First National	750.00	774.00
Guaranty Tr. & Sav.	265.00	275.00
Hibernian Savings Bank	175.00	....
Home Savings Bank	190.00	....
Merchants' National	190.00	200.00
Security Tr. & Sav. Bank	800.00	815.00
Union Bank & Trust Co.	....	150.00
U. S. National Bank	160.00	190.00

BOND LIST.
(With Accrued Interest.)

	Bid.	Asked.
Associated Oil Co.	99	101
Home Telephone Co.	85	90
Home Tel. Co., 1st Refg.	82	86
Huasteca Pipe Line	76	90
L. A. Gas & Elec. Co.	....	96
L. A. Pac., 1st Con. Mtge.	....	90
L. A. Pac. Ry., 1st Refg.	....	87
L. A. & Pasadena Elec. Ry.	84	....
L. A. R.R. Corp. 5s.	58	....
Mission Trans. & R. Co.	98	101
Natomas Co. of California	78	80
Pacific Electric Ry Co.	74	....
Pasadena Home T. & T. Co.	85	....
S. Monica H. T. & T. Co.	41	....
Union Oil Co.	95	....
Union Transportation Co.	96	....

LIBERTY BONDS.
(With Accrued Interest.)

	Bid.	Asked.
1st Liberty 3½s, 1917	99½	....
1st Liberty Conv. 4s, 1917	93⅝	....
1st Liberty Conv. 4¼s, 1918	93⅝	....
2nd Liberty 4s, 1917	91½	....
2nd Liberty Conv. 4¼s, 1918	91⅝	....
3rd Liberty 4¼s, 1918	94	....
4th Liberty 4¼s	92¼	....
5th Victory 4¾s	98⅝	....

INDUSTRIAL LIST.

	Bid.	Asked.
California Delta Farms	$ 64.50	....
California Packing pfd.	117.50	$121.00
California Packing com.	73.75	....
Consolidated Realty Co.	....	70.00
Globe Gr. & Mill Co.	180.00	195.00
Globe Gr. & Mill pfd.	6⅜	6½
Goodyear T. & R. pfd.	99.62½	100.00
Hawaiian C. & S. Co.	64.00	66.00
Hutchinson Sugar P. Co.	27.50	....
L. A. Investment Co.	.90½	.92
Occidental Life	50.00	120.00
Pacific Cotton Mills pfd.	97.25	....
Pacific Mutual Life	500.00	....
San Joaquin L. & P. pfd.	74.50	76.00
San Joaquin L. & P. com.	9.50	....
S. Cal. Edison pfd.	102.00	....
S. Cal. Edison com.	88.00	88.50
Sun Drug Co.	1.00	....
Union Sugar Co.	62.75	63.00

OIL LIST.

	Bid.	Asked.
Amalgamated Oil	$ 99.25	$100.50
American Crude Oil	.28½	....
Associated Oil	118.00	118.50
Brookshire Oil	.30	....
Central	1.25	1.50
Continental Oil	.10	.15
Enos Oil Co.	.03½	.06
Gen. Pet. pfd.	100.00	105.00
Gen. Pet. com.	183.50	184.50
Jade Oil Co.	.19½	.19⅝
Mascot Oil Co.	2.20	2.30
Midway Northern	.52	.55
Mt. Diablo	1.40	1.48
Nat. Pac. Oil Co.	.14¾	.14½
New Penn. P. Co.	.30	.35
Olinda Land	....	.35
Premier Oil Co.	.55	.58
Republic Pet. Co.	.30⅝	.31
Union	183.50	184.00
Union Oil of Delaware	38.62½	39.00
United Oil Co.	.82½	.83½
Victor Oil Co.	.29	.34
West Coast pfd.	123.00	150.00
White Star Oil Co.	.06	.08½

MINING LIST.

	Bid.	Asked.
Oatman District—		
Arizona Tom Reed	$ .02	....
Adams Mining	.02⅝	....
Argo Mines	.07	....
Big Jim Cons. Mining	.04⅝	$ .05
Black Range Mining	.06	....
Boundary Cone	....	.02
Gold Dust	.00⅛	....
Gold Ore Mining Co.	.02⅝	.03¾
Gold Road Bonanza	.01⅝	.02
Lexington Arizona Mining	.06	.30
Lucky Boy	.04⅝	.06
Nellie Mining	.05⅝	....
Oatman United	.02⅝	.08
Sunnyside Mining	.07	.08
Telluride Mining	....	.28
Tom Reed	1.62½	1.65
United Eastern	3.97	3.99½
Other Districts—		
B. Hawk Tungsten	.20	....
Boss Gold Mining	.13½	....
Divide Syndicate	.03⅝	....
Gold Reef	.12½	.12⅝
Hecla Mining Co.	3.00	....
Natomas Co. of Cal. pfd.	14.00	....
Oro Amigo	.03	....
Richmond Mining & Milling	.10	....
Virginia Louise Mining Co.	.30	....
Yellow Pine	1.23	....

SALES

Morning session: 500 Adams Mining at .02⅝; 10 Associated Oil at 116.50; 4000 Jade Oil at .19⅝; 350 L. A. Investment at .90; 4900 do. at .91; 1 $50 2nd Liberty Loan Conv. 4¼s, 1918, at 92; 8 $100 3rd Liberty Loan 4¼s, 1918, at 94; 1 $50 do. at 94; 1 $1000 4th Liberty Loan 4¼s at 92¼; 1 $50 do. at 92¼; 5 $100 do. at 92¼; 1 $100 Victory Bond at 98⅝; 3500 Gold Ore Mining at .02⅝; 500 do. at .02⅝; 500 do. at .03; 1000 National Pacific Oil at .14¼; 4000 do. at .14½; 4000 Republic Pet. at .30⅝; 6500 do. at .30⅞; 500 United Oil at .83; 1000 do. at .84; 1000 do. at .83½; 10 Union of Delaware at 38.75; 10 Union Oil at 183.50; 10 Union Sugar at 60.75; 10 do. at 61.00; 10 do., S. 3, at 63.00; 60 do. at 63.00.

Informal: 2000 Adams Mining at .03; 200 Mascot Oil at 2.30; 40 Union Sugar at 60.75.

Afternoon session: 20 Associated Oil at 117.50; 20 do. at 117.75; 100 do. at 118.00; 20 do., S. 10, at 118.00; 10 do. at 118.00; 50 do., S. 10, at 118.50; 5000 Big Jim Cons. Mining at .05; 10 General Petroleum at 184.00; 4000 Gold Reef at .12⅝; 1000 do. at .12⅝; 3000 Gold Ore Mining at .03; 1000 Jade Oil at .19½; 2000 L. A. Investment at .91; 1 $50 3rd Liberty Loan 4¼s, 1918, at 94; 3 $100 do. at 94; 2 $1000 do. at 94½; 1 $500 do. at 94¼; 27 $100 4th Liberty Loan 4¼s at 92¼; 5 $50 do. at 92¼; 5 $1000 do. at 92⅜; 5 $100 Victory Bonds at 98⅝; 2 $50 do. at 98⅝; 250 Mascot Oil at 2.30; 5000 National Pacific Oil at .14¼; 4000 do. at .14½; 1000 do. at .14; 1000 do. at .14¼; 1750 Republic Pet. at .30⅝; 1000 do. at .30⅞; 200 Telluride Mining at .26½; 200 do. at .26½; 100 Tom Reed at 1.62½; 20 Union at 184.00; 2 do. at 183.50; 10 do. at 183.75; 10 Union Oil of Delaware at 38.75; 10 do. at 38.87½; 10 Union Sugar at 63.00; 200 United Eastern at 3.97; 100 do. at 3.98; 1500 United Oil at .84; 7 Union at 184.00.

Informal: 430 Union Oil of Delaware at 38.50; 40 Union Sugar at 63.00; 1000 United Oil at .83.

COTTON UP ONE CENT IN NEW YORK MARKET.

PROSPECT OF SETTLEMENT OF COAL STRIKE RESPONSIBLE FOR THE ADVANCE.

[EXCLUSIVE DISPATCH.]

NEW YORK, Dec. 8.—Increasing optimism as to prospects for an early settlement of the coal controversy, relatively firm Liverpool cables and unfavorable weather for the grade of late cotton in the South, were considered chiefly responsible for an advance of approximately a cent a pound in the cotton market here today. The close was at a net advance of 59 to 103 points. Exports today, 42,150, making 2,130,300 this season.

The range:

	Open.	High.	Low.	Close.	Previous close.
December	39.00	39.45	39.00	39.20	38.75
January	37.00	37.33	36.90	37.32	36.66
March	34.40	34.80	34.20	34.77	34.00
May	32.20	32.77	32.20	32.75	31.90
July	30.75	31.35	30.75	31.65	30.50
New Orleans—					
January	37.00	37.92	37.00	37.80	36.90
March	34.90	35.50	34.75	35.48	34.42
May	32.90	33.45	32.75	33.40	32.35
July	31.25	31.90	31.15	31.86	30.77
December	29.45	29.88	29.45	29.88	29.20

NEW YORK, Dec. 8.—The local market for spot cotton was steady, up 60 points to 39.85 cents for middling uplands; sales none.

Southern spot markets were: Galveston, 42.50 cents; New Orleans and Memphis, 40 cents; Savannah, 39 cents; Augusta, 38.50 cents; Houston, 41.50 cents; Little Rock, 40.50 cents.

GRAIN PRICE JUMPY ON CHICAGO MARKET.

EARLY ADVANCE MET BY SMALL LOSSES, AND CLOSE BELOW MORNING SELLING.

[EXCLUSIVE DISPATCH.]

CHICAGO, Dec. 8.—A good advance in grain prices called out a rush of short hovering around the highest prices, which was met by extensive selling for profits and for lower prices, with the finish at about the inside of the day and with net losses of 1 cent on the distance futures of corn while December gained ⅛ cent. Oats were ⅜ cent lower on July. Rye gained ⅜ to 1 cent with increased trading and barley ½ cent lower.

Bearish influences had a depressing effect at the last. The most important influences were the postponed consideration of the peace treaty by Germany until after Christmas, a prospective settlement of the coal strike; a lowering of foreign exchange rates and the demoralization of the hog market at the stockyards. Prospects of a good run of corn were also influential in encouraging selling in the last hour.

Southwestern corn markets were not as weak as Chicago.

Local traders were on the bear side of corn from the start. While commission houses were fair buyers early, there was heavy selling later that carried prices off sharply and the close was at the low point to ¼ cent above.

The prospective settlement of the coal strike and a forecast of snow and low temperature brought in some early buying which absorbed the offerings from the pit element.

	Open.	High.	Low.	Close.
Corn—				
December	1.40	1.41	1.39⅝	1.39⅝
January	1.36½	1.37⅝	1.35	1.35⅜
May	1.34	1.35⅜	1.32⅞	1.33
July	1.33½	1.34	1.31⅝	1.31⅝
Oats—				
December	.77⅝	.77⅝	.77	.77⅛
May	.79⅝	.80⅝	.79⅛	.79⅝
July	.76⅛	.76⅝	.75⅝	.75⅝

NEW YORK, Dec. 8.—Wheat, spot, steady; No. 2 red, 2.38¼ elevator, export. Corn, spot, steady; No. 2 yellow and No. 2 white, 1.72 1-3, c.i.f. New York. Oats, spot, steady; No. 1 white, 89.

FLAXSEED MARKET IN THE NORTHWEST.

[EXCLUSIVE DISPATCH.]

MINNEAPOLIS, Dec. 8.—Flaxseed demand fair; No. 1 seed, spot, 5.33@5.43; to arrive, 5.28@5.38; receipts, 27 cars; last year, 12 cars; shipments, 1 car; last year, 6 cars.

Duluth flaxseed close:

	Close.	Prev. close
December (new)	5.32	5.37
May (new)	4.77	4.79

SAN FRANCISCO OIL STOCKS.

[BY A. P. NIGHT WIRE.]

SAN FRANCISCO, Dec. 8.—Oil stocks: Midway Premier, 37 asked; M. J. and M. and M. Con., 20 bid. Palmer Union 7@8; Palmer Union preferred, 28 bid.

Investing for Independence
How To Invest Your December Funds

SEND NOW for our extensive and greatly diversified December Offering Sheet of carefully selected securities.

Consult it before you invest your December funds and learn the favorable yields of 62 of the standard and latest issues of high-grade bonds and preferred stocks.

Thousands of the leading banks, institutions, and private investors will consult this list for the placing of their current funds. Let us send it to you. The list includes:

ISSUES	Yielding about %
United States, Federal Land Bank and War Finance Corporation Bonds	2.00 to 4.85
State and Municipal Bonds	4.20 to 5.10
Foreign Government Bonds	5.90 to 9.45
Short Term Railroad, Public Utility and Industrial Bonds	5.70 to 7.35
Railroad and Industrial Bonds	5.50 to 7.85
Public Utility Bonds	6.00 to 6.78

This list, containing descriptions of many attractive issues, will be sent on request for LT-266.

The National City Company
Correspondent offices in more than 50 cities connected by more than 10,000 miles of private telephone and telegraph wires
Main Office · National City Bank Bldg., N.Y.
Los Angeles—507 S. Spring Street.
San Diego—402 Union Building.
Pasadena—319 Citizens Savings Bank Bldg.
Bonds Short Term Notes Preferred Stocks

Exempt from Federal Normal Income Tax
Fisher Flouring Mills Co.
7% Cumulative Preferred Stock
The Company's plant, located on Harbor Island, Seattle Harbor, has been pronounced by milling experts to be "America's Finest Flouring Mills."
Net assets amount to $255 per share of this Preferred, and net current assets equal $164 per share.
There is no mortgage or bonded indebtedness. This preferred stock is safeguarded by proper provisions.
Full Details Upon Request.
Price: $100 Per Share
We regard this offering as an excellent opportunity for Conservative investment where neither security nor Income-return is sacrificed.
BOND & GOODWIN
Title Ins. Bldg.—Broadway 75
BOSTON NEW YORK CHICAGO SAN FRANCISCO SEATTLE MINNEAPOLIS PORTLAND

Construction Issues
VS.
Proved Successes
Is your money invested in the bonds or preferred stocks of a company that has NOT YET PROVED its ability to pay interest charges or dividends—
OR
Is it invested in the securities of a company that has a long record of successful achievement through adversity and prosperity, to back up its promise to pay you a return on your investment?
The California Barrel Company
has been doing business successfully for 36 years.
Its FIRST MORTGAGE BONDS are SECURED by assets totaling over four times the authorized issue. The security is not only basicly sound, but is backed by a proved and constantly increasing business extending over more than thirty-five years.
The company furnishes stave containers to the following industries: Oil, fishing, hardware, building and grocery—which gives diversity to its source of revenue and thus adds to its safety.
We own and offer, subject to prior sale and change in price:
California Barrel Company First Mortgage
6% Serial Gold Bonds
Prices to Yield 6½%
BLYTH, WITTER & CO.
U. S. GOVERNMENT, MUNICIPAL AND CORPORATION BONDS.
521 Trust & Savings Building. Tel. Broadway 327.
Los Angeles.
PASADENA 614 Chamber of Commerce Bldg. SAN DIEGO 604 First National Bank Bldg.
SAN FRANCISCO SEATTLE NEW YORK

WHY no investor has ever lost a dollar of principal or interest on any security bought of S. W. Straus & Co.
1
Reasons for Our Record
THIS is the first of a series of advertisements which will tell in detail why the clients of S. W. STRAUS & CO., now numbering more than 25,000, have been protected for thirty-seven years without the loss of a dollar, or delay in payment of either principal or interest.
Such a record could not be the result of chance. It is the result of the development of a complete system of scientific investment principles and their application in a definite system of safeguards, known as the *Straus Plan.* These principles, to be explained further in detail, includes the following:
1. Fundamental Security
2. Priority of Payment
3. Investigation and Selection
4. Mortgaged Earning Power
5. The "Pay-as-you-go" Principle
6. Amortization
7. Location and Demand
8. Sponsorship and Supervision
It will be to your advantage to read and preserve this series which will contain fundamental information of value to every investor. If you wish this information in booklet form, write today for "Safety and 6%," which explains in full the above principles, and how they have been applied successfully for the protection of investors. Specify
BOOKLET NO. I-216
S.W. STRAUS & CO.
Established 1882
MERCHANTS NAT. BANK BLDG., LOS ANGELES
CHICAGO NEW YORK DETROIT MINNEAPOLIS INDIANAPOLIS ST. LOUIS BOSTON MILWAUKEE WASHINGTON SAN FRANCISCO PHILADELPHIA
Thirty-seven years without loss to any investor

A DESIRABLE TAX FREE 5½% BOND
YIELDING 5.25%
IMPERIAL IRRIGATION DISTRICT
Because: — The value of the crops will approximate $85,000,000 for 1919.
The tax per acre was less than One Dollar for 1919.
The debt per acre is about $14.50.
The Bond is tax free and declaration of ownership is not required under Federal Income Tax.
Detailed information furnished on request.
BLANKENHORN-HUNTER-DULIN COMPANY
402 TRUST AND SAVINGS BLDG.
1001 AMER. NAT. BANK BLDG. LOS ANGELES 210 EAST COLORADO
SAN FRANCISCO Main 6801

Second Financial and Market Page

NEW YORK STOCK EXCHANGE

[BY A. P. NIGHT WIRE.]

NEW YORK, Dec. 8.—Although many important factors influencing the stock market remained unsettled over the week-end, prices were disposed to move forward during the greater part of the day.

Failure of the U.S. Supreme Court to hand down decisions in the much-discussed stock dividend and prohibition cases occasioned some disappointment, but did not extend beyond a few issues.

Another slump in foreign exchange, with sterling, francs and lires at greatest discounts ever known, was neutralized in part by the 6 per cent. rate for call loans. In the last fifteen minutes of the session, however, call money rose to 8 per cent., 10 per cent. being quoted at the close.

Reactions of 1 to 3 points accompanied the money flurry, the tone changing from firmness to irregularity in the final dealings. Steels, equipments, motors and shippings led the moderate reaction. Sales amounted to 1,000,000 shares.

Active sugar shares were 1 to 5 points up at their best, and coppers rallied from their recent depression with an advance of ½ to 1 cent per pound for refined metals.

Liberty, Victory and foreign bonds were mixed as to trend, but local utilities and several of the convertible railroad bonds were firm to strong. Total sales (par value) aggregated $25,875,000.

Old United States bonds were unchanged on call.

Mercantile paper, 5¾@6; Sterling sixty-day bills, $3.80; commercial sixty-day bills on banks, $3.80; commercial sixty-day bills, $3.79½; demand, $3.84½; cables, $3.85 1-4. Time loans, strong, sixty days, ninety days and six months, 7 bid. Call money, easy; high, 8; low, 6; ruling rate, 6; closing bid, 7; offered at 8; last loan, 8.

Call loans rose to 10 per cent. in the final dealings on the exchange.

Bar silver $1.32½; Mexican dollars, $1.00¾.

LONDON, Dec. 8.—Bar silver, 75 1-4 pence per ounce. Money, 1½ per cent.

FINANCIAL AND TRADE REVIEW.

(Continued from Eighth Page.)

curate information for the investor. Mr. Braham will continue his brokerage business in connection with the Oil Land Leasing Company, specializing, according to a statement made by the firm, in securities which have been examined and passed upon by the Corporation Commission.

Hay Going Up.

Under normal conditions the recent rains would reduce the price of hay, but according to officials of the Alfalfa Growers' of California, there is such a limited supply of hay in storage, higher prices may be expected in the near future. Hay has advanced $5 per ton during the past three weeks, and a further advance is to be expected soon.

Higher priced hay should not make any difference in the price of beef or milk, officials of the Alfalfa Growers' claim, even though prices should advance $5 per ton over present quotations. The additional expense to the dairyman or meat packer would be so small, (not over 2 cents per day, per cow,) that beef and milk prices should not be raised on the plea of the higher cost of feed.

The small amount of hay in storage is accounted for by the fact that during the summer and early fall months the demand was great. Production this year was about normal, compared with last year, but there is evidence of gradually decreasing production throughout the State. Farmers are using their land for other crops, and some sections of the State, which were formerly heavy hay producers have turned to the production of other things. A few years ago, the Imperial Valley was a heavy shipper of Alfalfa hay. This year very little hay was shipped from the Imperial Valley, for practically all that was produced there was needed at home. The time is not far off, dealers declare, when Imperial Valley will be an importer of hay to supply its own needs.

A Good Investment.

For an old issue, it was pointed out at the offices of E. H. Rollins and Sons yesterday, the Imperial Japanese government sterling loan of 1905 offers very attractive possibilities at the present time. These bonds, which are due in 1931 were issued to bear interest at the rate of 4 per cent. Owing to the present rate of exchange between Japan and the United States, the investor who buys these bonds now at 60, the present market quotations, will obtain a yield of 9.80 per cent. The investor who buys 1000 pounds sterling of these bonds at the present market price, paying for them $3000, will receive at the time of maturity $4870.

Two New Issues.

Frank and Lewis are preparing to bring out the preferred stock issue of the William Davies Company, the fourth largest packers of ham and bacon in the United States. An interesting feature of this issue is the arrangement, which has been made by which the preferred Class A stock will draw not only a specified rate of interest, but will also share in the net earnings of the company. The Class A stock is preferred as to assets in liquidation up to $50 per share, and for participation in future distribution after all class B stock has received $50 per share. Class A stock is preferred as to cumulated dividends at the rate of $4 per share after all of Class B shares have received $5 per share, and thereafter Class A and Class B share equally in the dividends. The net tangible assets of the company amount to $10,300,000, or equal to $103 for each outstanding share of preferred stock. Earnings of the company for the past four years have averaged $1,200,000 per year.

This firm has also purchased the $125,000 issue of city of Brawley 5½ per cent. water works and municipal improvement bonds. The bonds will be sold on a basis to yield from 5 to 5.10 per cent., according to maturity. The issue is dated serially, maturing from November 3, 1929 to the same date 1953, inclusive. The city of Brawley is situated in the northern part of the Imperial Valley, and is served by the main line of the Southern Pacific Railroad. The town is the shipping center for a large and productive area in the Imperial Valley. In 1916 shipments from Brawley amounted to 4000 carloads of Imperial Valley products while for the present year the shipments are estimated at 24,000 carloads. The assessed valuation of the properties, which serve as security for these bonds is placed in excess of $2,500,000, while the actual valuation of the property is estimated at $6,000,000. Against this property there is at present outstanding in bonded indebtedness $279,400.

LISTED NEW YORK BOND QUOTATIONS.

[Furnished by Logan & Bryan, Members New York and Boston Stock Exchanges, Van Nuys Bldg., Los Angeles.]

NEW YORK, Dec. 8.—Following are quotations on active bonds today:

Bonds—	Closing— Bid.	Asked.
Amer. Smelt. & Ref. 5s	85⅝	86
Amer. Tel. Col. 5s, 1946	79⅝	80
Armour 4½s 1939	82½	82⅝
Atchison Gen. 4s, 1995	76½	77½
B & O. Ref. 5s, 1995	56⅝	57
B. & O. Conv. 4½s, 1933	56⅝	57⅝
Cal. Gas Unifying 5s, 1937	80	80½
C., M. & St. P. Conv. 4½s, 2014	66	68½
C., M. & St. P. Gen. & Ref. 4½s, 2014	56	56¼
C., R. I. & P. Ref. 4s, 1934	64½	65
D. & R. G. Col. 4s, 1936	62⅝	63
Great Northern 4½s, 1961	82⅝	83
Illinois Central Joint 5s, 1933	78	81½
Missouri Pacific Ref. 5s, 1923	90	91½
Missouri Pacific Ref. 5s, 1926	85	87½
Missouri Pacific Gen. 4s, 1975	55¼	55¾
Northern Pacific P. L. 4s, 1997	76⅝	76⅞
Pacific Gas. Gen. 5s, 1942	83	83½
Russian Int. 5½s 1926	25	30
Russian Ext. 5½s, 1921	27	30
Rio Grande Western 1st 4s, 1939	64	64¼
St. L. & S. F. Gen. 5s, 1927	80	85
St. L. & S. F. P. L. 4s, 1950	54½	54⅝
St. L. & S. F. Adj. 6s, 1955	77⅝	78⅝
St. L. & S. F. Inc. 6s, 1960	41½	41½
St. L. S. W. Inter. 5s, 1952	....	58½
Southern Pacific Conv. 5s, 1934	108½	108½
Southern Pacific Ref. 4s, 1955	75½	76
Union Pacific 1st 4s, 1947	84	84½
W. U. Tel. Col. Tr. 5s, 1938	85½	89½
Wilson 6s, 1941	97¼	97⅞
Liberty 3½s	90.67	90.72
Liberty 4s	94.00	94.04
Liberty 2nd 4s	92.14	92.18
K. C. S. 5s, 1950	71½	73
C. G. W. 4s, 1959	51⅝	51⅝
Seaboard Air Line 4s 1980	39½	40
Col. So. 4½s, 1935	....	72¼
Liberty 3rd 4½s	94.34	94.38
C. & O. 5s	79	79½
Inter. Rapid Transit 5s	59	60
Hudson & Manhattan Ref. 5s	53½	53⅝
Liberty 1st 4¼s	94.48	94.52
Liberty 2nd 4¼s	92.30	92.34
Liberty 4th 4¼s	92.40	92.44
Victory 4¾s	99.14	99.18
Victory 3¾s	97.16	97.20

CHANGES IN BONDED GRAIN.

[BY A. P. NIGHT WIRE.]

NEW YORK, Dec. 8.—The visible supply of American and bonded grain shows the following changes: Wheat, decreased 2,488,000 bushels; corn, increased 254,000 bushels; oats, decreased 1,075,000 bushels; rye, increased 106,000 bushels; barley, increased 149,000 bushels.

HEAVY DEMAND KEEPS PRODUCE PRICES HIGH.

POTATOES MAKE ANOTHER SHARP ADVANCE; OTHER PRODUCE HOLDS FIRM.

[illegible]

DAILY MARKET REPORT.

[illegible]

... each, lb.	.33
Ducklings others than Pekins, 3½ lbs. and up, lb.	.30
Ducks, old, 3¼ lbs. and up, each, per lb.	.23
Geese	.23
Young Tom turkeys, 13 lbs. and up, lb.	.37
Hen turkeys, dressed, 7 lbs. and up, each per lb.	.41
Hen turkeys, 8 lbs. and up, each, per lb.	.35
Young Tom turkeys, dressed 12 lbs. up, each per lb.	.43
Old Tom turkeys	.35
Old Tom turkeys, dressed, per lb.	.41
Squabs, 9 lbs. per doz. and under, per lb.	.45
Squabs over 2 lbs. and up, per doz., lb.	.47
Old pigeons, per doz.	1.00
Belgian hares, 3 to 3½ lbs. each, per lb.	.17

NEW YORK SUGAR QUOTATIONS

[BY A. P. NIGHT WIRE.]

NEW YORK, Dec. 8.—Raw sugar steady; centrifugal 7.28. Refined steady; cut loaf, 10.50; crushed, 10.25; mould A, 9.50; cubes, 9.75; XXXX powdered, 9.20; standard powdered, 9.15; fine granulated and Diamond A, 9.00; confectioners' A, 8.90; No. 1 soft sugar, 8.85.

FOREIGN MONEY DROPS TO A NEW LOW RECORD

[BY A. P. NIGHT WIRE.]

NEW YORK, Dec. 8.—Foreign exchange rates, which have been making new low records almost daily for the last few weeks, added another today when franc checks were quoted at the rate of 10.82 for the American dollar, or less than half of their pre-war value. Lire checks also dropped to a new low level, being quoted at 12.82 for the dollar. Demand bills for the pound sterling brought $3.85¾ as compared with $4.865 in normal times. German marks, worth 23 and 24 cents before the war, sold today for 2.09 cents each.

THE METAL MARKET. COPPER AND SILVER.

[BY A. P. NIGHT WIRE.]

NEW YORK, Dec. 8.—Copper steady; electrolytic, spot and near-by 18½@18¾; first quarter, 18½@19. Iron nominal. Antimony, 9.50. Lead firm; spot and January, 6.85 bid. Zinc firm; East St. Louis delivery, spot, 8.30 bid, 8.45 asked.

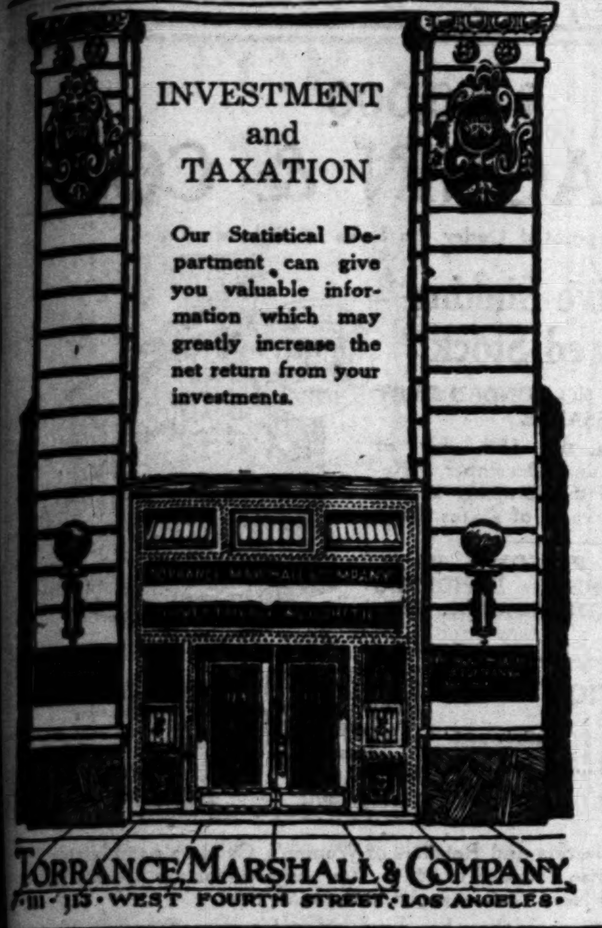

WRITE OR CALL FOR INFORMATION CONCERNING
CITIES SERVICE DEBENTURE 7s, 1966.
GENERAL PHONOGRAPH CORP. 7s, 1920-24.
PATCHOGUE-PLYMOUTH MILLS 8% CUM. PREF.
J. C. PENNY CO., 7% CUM. PREFERRED.
SPICER MNFG. CORP. 6s, 1920-24.
FULLY DESCRIPTIVE CIRCULARS ON APPLICATION.
Merrill Lynch & Company
MEMBERS NEW YORK, CHICAGO, DETROIT STOCK EXCHANGES
VAN NUYS BUILDING Phone 63879

OFFERINGS WANTED OF HIGH GRADE INTEREST BEARING AND DIVIDEND PAYING SECURITIES.
MEMPHIS LIGHT & POWER 1st 5s, 1931.
ANGLO-FRENCH 5s, 1920.
ADVANCE-RUMLEY 6s, 1925
CORRESPONDENCE INVITED.
RAYMOND & DALGLEISH
Dealers in Bonds and Stocks
19 South Marengo Avenue.
Phone 5800 Colorado Pasadena, Cal.

Are You Overlooking Our Offering of
50,000 Shares, Par Value $1
RICHFIELD UNION PETROLEUM CO.
1010 Trust & Savings Bank Bldg.
Los Angeles, Cal.
Telephones 66000 and Pico 110.

BONDS STOCKS **ANDREWS & CO.**
MERRITT BLDG.
Telephone 60715.
Branch Offices in Principal Cities

LOGAN & BRYAN
Members New York Stock Exchange. New York Cotton Exchange
Chicago Board of Trade
LOS ANGELES OFFICE, 219 WEST SEVENTH STREET
L. R. STOTT, Resident Partner. DEWITT HARLOW, Manager.

Audits Tax Reports Systems
KLINK, BEAN & COMPANY
PUBLIC ACCOUNTANTS
1020 Title Insurance Building
Los Angeles.
60665—Main 2365.
San Francisco Los Angeles

STEVENS, PAGE & STERLING
STOCKS AND BONDS
PRIVATE WIRES TO NEW YORK.
James R. Page E. G. Sterling
Pico 2070 610 Van Nuys Bldg.

PRIVATE WIRES, COAST TO COAST
A. H. WOOLLACOTT & CO.
STOCKS BONDS GRAIN COTTON
Members Los Angeles—San Francisco Stock Exchanges.
Orders promptly executed on Local and all Eastern Exchanges.
I. W. Hellman Bldg. Phone Main 44.

E. L. McCORMACK & CO.
410 Van Nuys Building.
Phone Pico 646.
Bonds and Stocks
Member L. A. Stock Exchange.

R. H. MOULTON & COMPANY
Specialize Exclusively in Government and Municipal Bonds.
Department is equipped to buy and sell all Liberty Loan and Victory Loan Issues.
400 Title Insurance Bldg. Main 280.

Wm. R. Staats Co. DEALERS IN MUNICIPAL AND CORPORATION **BONDS**
ALSO EXECUTE COMMISSION ORDERS IN LISTED SECURITIES
Los Angeles, 405 W. Fourth St. PASADENA

BLANKENHORN - HUNTER - DULIN CO.
GOVERNMENT, MUNICIPAL, DISTRICT AND CORPORATION BONDS.
Trust and Savings Bldg. American National Bank Bldg. 210 E. Colorado St
LOS ANGELES. SAN FRANCISCO. PASADENA.
Members L. A. Stock Exchange. Colorado 426.

FRED C. ADAMS
CITIZENS NAT. BANK BLDG. HOME PHONE 64294.
STOCKS AND BONDS

INVESTMENT COMPANY, INC.
Stock & Bond Brokers
Member L. A. Stock Exchange.
430 I. W. Hellman Bldg.

Stephens & Company INVESTMENT SECURITIES
521 SOUTH SPRING STREET

THREE OIL LEASES
S. W. BEATTY
Phone 16934.
We own three valuable leases — Eagle Rock, Ventura and Richfield. Write for particulars.

PIONEER HOUSE
E. F. Hutton & Co.
MEMBERS
New York Stock Exchange
New York Cotton Exchange
Chicago Board of Trade
118 West Fourth Street
Home Phone 10366, Sunset Main 8170
Hotel Alexandria
Home Phone F2610, Sunset Main 6060
Pasadena—Hotel Maryland
Tel. Fair Oaks 60
Through Wires to Chicago and New York Without Relay.

Oils! Oils! Oils!
The dominant factors of the buying and selling market today ARE OILS. We offer and recommend for immediate delivery:
BELL OF MONTEBELLO
ALLIED PETROLEUM
AMERICAN CRUDE
POMONA OIL
LITTLE WONDER OIL
RANGER
INTERNATIONAL PETROLEUM
Our free information bureau is always willing to serve you. See us before you buy or sell.
WILLIAM C. BRAMHAM
INVESTMENT BROKER
Ground Floor, 432 South Spring St.

A SPECIAL REPORT on the activities of
RANGER OIL
is ready for distribution.
2% Monthly Dividends
seems to warrant higher prices.
Buy now around 10c.
WILSON, LACKEY & CO.
Stock and Bond Brokers
414 I. W. Hellman Bldg.
Los Angeles. Main 2751.
"Quick, Satisfactory Service."

What's Ahead
in Automobile Industry?
How long will present conditions last? What factors promise to alter the situation?
BABSON'S
Industries Bulletin of November 21, based on a thorough study of fundamental conditions gives some interesting figures on the present situation and forecasts conditions for 1920 and 1921.
Report on Request
A request on your letterhead will bring our Bulletin on "Outlook on Automobile Industry", gratis, and full details of Babson's Service for Executives—the service that is making millions for over 8,000 of the country's ablest business men.
Ask for Bulletin 31-AE
The Babson Statistical Organization
Wellesley Hills, Mass.
Largest Organization of Business Advisors in the World

8%
With Common Stock Bonus
Ask for details of
The Cadet Hosiery Company
Preferred Stock Issue
For the month of December, on its common stock, the Cadet Hosiery Company has declared an extra dividend of 5 cents per share in addition to their regular dividend of 10 cents per share monthly. Both dividends are payable December 15th to stockholders of record December 10th.
We are advised that it is the policy of this company to declare "extra dividends" on the earnings of the common stock monthly from time to time as justified.
"A Superior Investment"
Wm. Cheadle Borchers
Bonds and Investments
Sixth St., at Spring, Los Angeles

$1,500,000
United Light & Railways Company
One-Year 7% Bond Secured Gold Notes
Series "C"
Dated December 1, 1919 Due December 1, 1920
Convertible at the option of the holder, upon ten days' written notice to the Trustee at any time prior to October 1, 1920, or their earlier redemption, into First and Refunding Mortgage 5% Bonds of the Company of an equal principal amount, and cash equal to 15% of the principal amount of bonds so converted.
Redeemable at the option of the Company, in whole or in part, on thirty days' notice on any interest payment date at 100 and accrued interest. Interest payable June 1 and December 1. Principal and interest payable at the office of the Trustee in New York. Coupon Notes in denominations of $100, $500 and $1,000; registerable as to principal only.
THE NEW YORK TRUST COMPANY, NEW YORK, TRUSTEE
The normal Federal Income Tax not in excess of 2% is assumed by the Company
Authorized amount of Bond Secured Notes, $5,000,000 Outstanding, $4,500,000

For further particulars concerning this issue, we call attention to the following excerpts from a letter of Mr. Frank T. Hulswit, president of the company:

BUSINESS The Company operates 21 Public Utility properties which it owns or controls, supplying without competition of like service gas, electricity, street or interurban railway service in 55 prosperous manufacturing and agricultural communities, located in the heart of the Middle West having a population estimated at 600,000.

PURPOSE OF ISSUE The proceeds of these Notes will be used entirely for the purpose of refunding a like amount of 6% Gold Notes due January 1, 1920.

SECURITY These Notes will be the direct obligation of the Company and will be further secured by deposit with the Trustee of First and Refunding Mortgage 5% Bonds of the Company due June 1, 1932, in the principal amount of 133 1-3% of the principal of this issue of Notes outstanding.

EARNINGS Consolidated net earnings for the year ended October 31, 1919, exceed 1.75 times all prior interest charges, and interest on First and Refunding Mortgage 5% Bonds and Bond Secured Notes including this issue. Earnings available for interest charges on First and Refunding Mortgage 5% Bonds and Bond Secured Notes outstanding (including this issue) exceed 2.66 times the annual requirements.

Every department of the Company's business is in excellent condition and is now receiving the benefit of rate increases granted during the latter part of 1918 and during 1919. The Company has been granted rate increases for each class of service in every community served.

VALUE OF PROPERTY The reproduction value of the physical property is largely in excess of the par value of total Funded Debt, including these Notes.

All legal matters in connection with the issue of these Notes will be passed upon by Messrs. Taylor, Humes & Begg of New York. The accounts of the Company are audited annually by Messrs. Barrow, Wade, Guthrie & Company, Chartered Accountants.

Price 99¾, to Yield Over 7.25%

210 WEST SEVENTH STREET
(VAN NUYS BUILDING)
LOS ANGELES
PERRIN, DRAKE & RILEY
(INCORPORATED)
GOVERNMENT, MUNICIPAL AND CORPORATION BONDS AND OTHER HIGH GRADE INVESTMENT SECURITIES
The information given above is obtained from official sources, and although not guaranteed by us, is believed to be accurate and is that upon which we have ourselves relied.

We Have Purchased for Our Own Account, After Careful Investigation, and Offer for Sale, the Following Bonds:
TAX FREE
No Income Tax to Pay
Government Bonds are now selling at bargain prices and the investor will receive an income of about 5% at present market prices.

	Due	Price	To Yield
$25,000 THIRD U. S. LIBERTY LOAN 4¼s		MKT.	5.00%
50,000 FOURTH U. S. LIBERTY LOAN 4¼s		MKT.	4.87%
50,000 U. S. VICTORY LOAN 4¾s		MKT.	5.00%
24,000 CITY OF BLYTHE WATERWORKS 5s	11-1-1925-49		4.90%
17,000 IMPERIAL IRRIGATION DISTRICT 5½s	10-1-1925-34		5.25%
2,000 LITTLE LAKE SCHOOL DISTRICT 5½s	1930-40		4.90%
64,000 PALO VERDE JOINT LEVEE DIST. 6½s	1920-32		5.20-5.40%
10,000 NEWMAN SCHOOL DISTRICT 5s	1936-40		4.75%
100 NEWPORT BEACH 5s	11-1-20		5.00%
500 HINKLEY SCHOOL DIST. 5s	9-7-20		5.00%
500 TEMPLETON SCHOOL DIST. 6s	7-10-29		5.00%
16,000 IMPERIAL IRRIGATION DIS. 5s	1932-3-6		5.25%
6,000 SOUTH SAN JOAQUIN IRRIGATION	7-1-40		5.10%

CORPORATION BONDS AND NOTES

	Due	Price	To Yield
85,000 SAN JOAQUIN LIGHT & POWER 6% CONV. DEBENTURES	5-1-27	94½	7.00%
13,000 DUQUESNE LIGHT COMPANY FIRST MTGE. & COLLATERAL TRUST 30-YEAR 6s	7-1-49	PAR	6.00%
16,000 LOS ANGELES PACIFIC R. R. 1ST CONS. 5s	4-1-31	MKT.	6.75%
12,000 LOS ANGELES PACIFIC R. R. 1ST & REF. 5s	1943	71½	7.50%
5,000 PACIFIC ELECTRIC RY. 1ST 5s	1-1-42	MKT.	6.75%

The following securities are approved as Legal Investment for California Savings Banks and pay about 6% income.

	Due	Price	To Yield
$ 22,000 PACIFIC GAS & ELECTRIC GEN. & REF. 5s	1-1-42	MKT.	6.30%
126,000 SAN JOAQUIN LIGHT & POWER CORP. 1ST & REF. SERIES "C" 6s	3-1-50	99	6.05%
52,000 UNITED KINGDOM OF GREAT BRITAIN & IRELAND 5½s	11-1-21	97½	6.87%
30,000 DOMINION OF CANADA 2-YEAR 5½% NOTES	8-1-21	99	6.00%
24,000 UNITED KINGDOM OF GREAT BRITAIN & IRELAND 5½s	11-1-22	96	6.00%

WRITE US FOR ADDITIONAL INFORMATION.
We Buy and Sell All Issues of United States Liberty Loan Bonds
BOND DEPARTMENT
CITIZENS NATIONAL BANK of Los Angeles
Resources Over $30,000,000
N. W. Corner Fifth and Spring Sts. Telephone 10499

17 LEASES
Your purchase of stock in our company gives you an equal interest in all 17 of our leases. Six wells are drilling, one producing, one nearing the Gusher sands. Where is there such an opportunity as this? This issue of only 20,000 shares will not last long. It is therefor important you consult us now.
Martin Oil Company
Suite 619 H. W. Hellman Bldg.
Los Angeles, California
Phone—61454—Phone

IMPORTANT ANNOUNCEMENT!

250 Men or Women
With $1000 Each

Now offered the opportunity to share in the profits from the development and operation of the big

Sunset Irrigated Rancho

Incorporated under the Laws of Arizona and authorized to sell stock within the State of California by Hon. E. C. Bellows, Commissioner of Corporations.

The Sunset Irrigated Rancho, of 1921 acres, has been deeded to the corporation. Lands nearby are held at $150 an acre and up, while less than 30 miles distant prices of $350 to $500 an acre are quoted.

Cotton, Alfalfa and Farm Crops

It is intended to immediately develop under experienced and capable management and plant to crops. Cotton at 81c a pound, the present average, indicates the large profits to be expected where Government reports show average yields of 255 pounds per acre. The County Agricultural Expert of the University of Arizona estimates earnings at $100 an acre for cotton and $130 an acre for alfalfa. If net earnings average only $50 an acre, they will be sufficient to pay 7% interest on the Preferred Stock and leave a balance of $78,500 annually with which to retire the stock.

Clip this Coupon

Mail to me at once and all information will be furnished you about this investment feature. Incorporation and other legal papers prepared by O'Melveny, Milliken & Tuller.

CHAS. G. GREENE

521 Merchants Nat'l. Bank Bldg., Los Angeles, Cal.

INVESTMENT COUPON

Chas. G. Greene,
521 Merchants Nat'l Bank Bldg.,
Los Angeles, Cal.

Send me full information about the offer of Preferred 7% Cumulative Stock, which is to INCLUDE, without any additional charge, an equal amount of Common Stock in the Sunset Irrigated Rancho.

....

....

Third Financial and Market Page

DAILY EASTERN CITRUS MARKETS.

CITRUS FRUIT SHIPMENTS
SOUTHERN CALIFORNIA.

	Oranges.	Lemons.
December 5	43	13
December 6, 7	40	11
Total cars to date this season	2,482	445
Total cars to same date last season	448	701

CENTRAL CALIFORNIA.

December 4	102	0
December 5	297	4
Total cars to date this season	2,300	81
Total cars to same date last season	1,603	143

Note—Central California shipments of December 5 include Santa Fe shipments of December 3 and 4 not previously reported.

NORTHERN CALIFORNIA.

	Oranges.	Lemons.
December 5	20	0
December 6	3	0
Total cars to date this season	167	2
Total cars to same date last season	104	0

[EXCLUSIVE DISPATCHES.]

NEW YORK, Dec. 8.—Twenty-nine cars of Valencias, two cars of navels, one car of Arizona navels, and four cars of lemons sold. Market is lower on oranges. Lemon market is unchanged. Weather cloudy.

VALENCIAS—	Avge.	VALENCIAS—	Avge.	VALENCIAS—	Avge.	NAVELS—	Avge.
Cal. Belle., NOx	$7.20	Ranchito, STx	3.75	Paul Neyron, Lavx	4.15	Ruffskin, LMx	3.95
Carmencita, NOx	5.95	Colombo, NOx	4.05	Mark Twain, ORx	5.15	ARIZ. NAVELS—	Avge.
President, ORx	7.40	Red Shield, ACGx	4.15	Huck Finn, ORx	4.10	Sunflower	5.55
Senator, ORx	6.00	Glendora Hgts.,		Colonel, ORx	6.25	Ponto	4.70
Colonel, ORx	5.70	ex.ch., ACGx	5.10	Captain, ORx	4.95	Salt River	5.25
Captain, ORx	4.75	Evolution, ACGx	3.30	Alphabetical, ORx	5.10	LEMONS—	Avge.
Wm. Tell, ORx	7.10	Pointer, ACGx	5.05	Bird Rocks, ORx	6.20	Southland Beau-	
Bowman, ORx	5.80	Red C, Covx	4.90	Three Arches, ORx	5.85	ties, QCx	3.15
Alphabetical, ORx	5.40	Cougar, Covx	3.15	Bowman, ORx	5.85	Justrite, QCx	2.05
Bird Rocks, ORx	6.05	Captain, ORx	4.80	Colonel, ORx	5.90	Bear, OKx	1.95
Transcontl., ORx	6.85	Corporal, ORx	3.75	Captain, ORx	4.30	Cub, OKx	1.50
Goldfinch, ORx	5.45	Grove, SAx	3.55	Corporal, ORx	3.45	Lewis Goodale, LM	3.25
Geo. Wash., Orx	7.30	Glendora Hgts.,		Cycle, FCx	3.20	Honora, LMx	2.70
Advance, ORx	5.65	ex.ch., ACGx	5.05	NAVELS—	Avge.	Naralimo, Sparr	2.35
Sentry, ACGx	2.65	Evolution, ACGx	3.35	Big Tree, CCx	5.90	Circus, Sparr	1.70
Golden Circle, RH	2.45	La Habra, ACGx	5.70	Unabest, LMx	6.05	Del Oro, Sparr	1.50
Nectar, RHx	2.70	Bird Rocks, ORx	6.30	Unafine, LMx	5.15	Persimmons—	Avge.
Bowman, ORx	6.10					Red, ACGx	6.00

BOSTON, Dec. 8.—Sixteen cars of oranges and two cars of lemons sold. Market is easier on oranges, unchanged on lemons.

VALENCIAS—	Avge.	VALENCIAS—	Avge.	VALENCIAS—	Avge.	LEMONS—	Avge.
R. Ridinghood, SD.	$4.05	Alhambra, STx	3.00	Spanish Bayonet,		Greyhound, SDx	3.60
Glen. Home, ACGx	5.00	Don Quixote, STx	2.25	OKx	4.00	Liberty, EFGx	2.75
Blue Hussar, OKx	4.75	El Molino, STx	3.05	Swallow, OKx	3.05	El Dorado, EFGx	1.95
Alta Loma, OKx	3.70	El Toreador, STx	2.55	Miramonte, OKx	2.65	American, EFGx	2.40
Splendor, OKx	2.85	Everite, ORx	5.50	NAVELS—	Avge.	Belt, RHx	3.20
San Luis, RHx	4.05	Boston, STx	5.30	Niagara, Strt	5.05	Gold Buckle, RHx	4.75
Pearl, RHx	2.50	San Luis, RHx	4.60	LEMONS—	Avge.	Mercury, RHx	2.50
Glen. Home, ACGx	4.90	Pearl, RHx	2.55	Pet, SDx	3.80	Highlander, RHx	3.60
Athlete, SAx	4.60	Everite, ORx	5.35			Cactus, RHx	2.65
Pet, SDx	5.05	Glenwood, Rivx	2.80				

PITTSBURGH, Dec. 8.—Five cars of Valencias, one car of navels and one car of lemons sold. Market is steady on oranges and lemons.

VALENCIAS—	Avge.	VALENCIAS—	Avge.	NAVELS—	Avge.	LEMONS—	Avge.
Venecia, Covx	$4.00	Parrot, SAx	4.60	Las Floras	6.05	Red Hill, ORx	3.05
Monopole, ACGx	3.50	Highway, SAx	4.55	LEMONS—	Avge.	Puritas, ORx	1.90
Sentry, ACGx	3.40	Big Chia, SAx	3.55	Hillcrest, ORx	3.00	Evergreen, ORx	3.40

CLEVELAND, Dec. 8.—Five cars of Valencias and one car of lemons sold. Market is higher in both oranges and lemons.

VALENCIAS—	Avge.	VALENCIAS—	Avge.	VALENCIAS—	Avge.	LEMONS—	Avge.
Ranchito, STx	$4.30	Whittier, STx	5.85	Cycle, FCx	3.40	Red Stripe, RHx	2.90
Colombo, NOx	4.20	Toltec, STx	3.90	LEMONS—	Avge.	"S," RHx	1.80
				Gold Stripe, RHx	4.65		

CINCINNATI, Dec. 8.—One car of lemons sold. Market is higher.

LEMONS—Paul Neyron, Lavx., 3.20; Fuchsia, Lavx., 2.25.

PHILADELPHIA, Dec. 8.—Thirteen cars Valencias and one car of lemons sold. Market is lower on oranges. Lemon market is easier.

VALENCIAS—	Avge.	VALENCIAS—	Avge.	VALENCIAS—	Avge.	VALENCIAS—	Avge.
Ranchito, STx	$3.40	Everite, ORx	5.20	Domestic, FCx	2.80	Carmencita, NOx	5.40
Spanish Bayonet	4.35	Searchlight, ORx	4.00	Mar. Wash., ORx	4.50	Triumphs, AOD	2.90
Swallow, OKx	2.80	Whittier, STx	4.40	Cowboy, ORx	3.55	Fox, AOD	2.00
Searchlight, ORx	3.80	Glen. Home, ACGx	3.65	Transcontl., ORx	6.40	LEMONS—	Avge.
S.S., ORx	2.85	Goldfinch, ORx	4.95	Goldfinch, ORx	5.15	Vesper, TCx	2.95
Shamrock, NOx	5.60	El Modena, ORx	4.00	El Modena, ORx	3.85	Household, TCx	2.20

ST. LOUIS, Dec. 8.—Three cars of Valencias and one car of lemons sold. Market is steady at prevailing prices on oranges and 300s size lemons.

VALENCIAS—	Avge.	VALENCIAS—	Avge.	VALENCIAS—	Avge.	LEMONS—	Avge.
Everite, ORx	$4.30	Colombo, NOx	4.40	Daisy, Covx	4.75	Bridal Veil, VCx	3.00
SS., ORx	4.00	Las Palmas, NOx	3.70			White Cross, VCx	2.50

CALIFORNIA DRIED FRUITS.

[BY A. P. NIGHT WIRE.]

NEW YORK, Dec. 8.—Evaporated apples quiet; western, 18@24; State 21@22. Prunes strong; Californias, 14@32; Oregons, 20@24. Apricots scarce; choice, 31@32; extra choice, 32@33; fancy, 34@38. Peaches firm; standard, 21@21½; choice, 21½@22½; fancy, 25. Raisins strong; loose Muscatels, 13@15¼; choice to fancy seeded, 14@16¼; seedless, 17¼@20.

SAVANNAH NAVAL STORES.

[BY A. P. NIGHT WIRE.]

SAVANNAH, Dec. 8.—Turpentine firm, 1.45¼; sales 78; receipts, 146; shipments, 224; stock, 13,691.

Rosin (M above steady;) sales 978; receipts, 7.43; shipments, 6.19; stock, 51,837.

Quote: D, D, E, 16.45; F, 16.50; G, H, 16.55; I, 17.05; K, 18.00@18.10; M, 18.75@19.00; N, 19.75; WG 20.75; WW, 21.75.

GRAIN IS STRONGER; MILO, BARLEY HIGHER.

Although sales were comparatively light during yesterday's session of the grain exchange, prices responded to the general feeling of confidence which pervaded the market, and both milo and barley advanced a few points during the session. News of better conditions on the Chicago and San Francisco exchanges, together with the promise of better conditions in the export market, were factors which contributed toward a higher market locally.

Immediate shipment milo was 25 cents per ton higher, with futures showing advances ranging from 25 to 50 cents per ton. Two cars of milo on track were sold for $3.07½. All December milo brought $3.07½ and $3.08¾, while all February milo sold for $3.07½.

Barley for immediate shipment advanced 25 cents per ton, while futures showed an increase of from 50 to 75 cents. December barley went up $1 per ton. All December barley sold at $3.56¼, all January brought $3.57½, and all May prices were $3.42½. Sales during the session amounted to 500 tons of milo and 300 tons of barley.

DAILY BOARD QUOTATIONS.

Arrivals—Wheat, 17; barley, 5; corn, 3; oats, 2; milo maize, 19; flour, 8; bran, 1; seed, 1; rice products, 9; C. S. & Products, 15; miscellaneous, 7; total, 88.

Hay, 20.

	Bid.	Asked.
Oats—		
California seed	$ 3.20	$ 3.35
Eastern white, No. 2	3.00	....
Eastern white, No. 3	2.90	3.10
Corn, bulk—		
No. 2 yellow	3.30	3.40
No. 3 yellow	3.20	3.33
Miscellaneous—		
Feterita	3.20	....
Hygeria	3.10	3.25
Wheat—		
Local	50.00	....
Northern soft	48.00	52.50
Northern water	48.00	....
Utah-Idaho S. B. div.	50.50	53.00

FUTURE DELIVERY, 100-TON LOTS.

	Bid.	Asked
Milo—		
On track	$3.07½	....
In transit	3.06½	3.10
10-day shipment	3.06¼	3.10
All December	3.06½	3.10
All January	3.06½	3.10
All February	3.07½	3.08½
No. 2 eastern Dec. delivery	2.96¼	3.10
No. 2 eastern Dec. shipment	2.96¼	3.00
Barley—		
On track	3.53½	....
In transit	3.50	3.60
10-day shipment	3.55	3.60
15-day shipment	3.52½	3.58½
20-day shipment	3.55	3.58½
All December	3.57½	3.60
All January	3.57½	3.60
All February	3.57½	3.65
All May	3.42½	3.45
All June	2.92½	....
All August	2.75	2.85

YESTERDAY'S SALES.

Milo—	
2 cars on track	$3.07½
100 tons all December	3.07½
100 tons all December	3.08¾
500 tons all February	3.07½
Barley—	
100 tons all December	3.56¼
100 tons all January	3.57½
100 tons all May	3.42½

LIVE-STOCK MARKET AT VARIOUS CENTERS.

[BY A. P. NIGHT WIRE.]

LOS ANGELES, Dec. 8.—Weighed and delivered off cars without food or water:

Hogs (hard-grain fed:) 125 to 150 lbs., 13.50; 150 to 175 lbs., 14.00.

Cattle (on foot, gross weight:) Steers, good, 10.00@10.50; medium, 9.00@9.50; heifers, good, 8.00@8.50; fair, 7.50@8.00; bulls and stags, 6.00@6.50; calves, 125 to 150 lbs., 12.00@13.00; 175 to 225 lbs., 10.00@11.00.

Sheep—Ewes, 8.00@8.50; lambs, 13.00@14.00.

CHICAGO, Dec. 8.—Hogs, receipts, 57,000; slow, mostly 25 to 40 cents lower. Bulk, 12.85@13.15; Tops, 13.50; heavy, 12.85@13.15; medium, 12.90@13.25; light, 12.85@13.10; light light, 12.50@12.90; heavy packing cows, smooth, 12.35@12.75; packing sows, rough, 11.75@12.25; pigs, 12.00@12.75.

Cattle, receipts, 24,000; strong. Beef steers, medium and heavy weight, choice and prime, 18.40@21.00; medium and good, 11.25@18.40; common, 8.75@11.25; light weight, good and choice, 13.75@20.75; common and medium, 8.00@13.75; butcher cattle heifers, 6.40@15.00; cows, 6.25@13.75; canners and cutters, 5.25@6.25; veal calves, 16.50@17.50; feeder steers, 7.00@12.25; stocker steers, 6.00@10.75; western range steers, 7.50@15.00; cows and heifers, 6.50@12.50.

Sheep, receipts, 23,000; strong. Lambs, 14.25@16.25; culls and common, 10.00@14.00; ewes, medium, good and choice, 7.75@9.40; culls and commoin, 4.00@7.25; breeding, 7.00@11.25.

KANSAS CITY, Dec. 8.—Hogs receipts, 20,000; steady to 50 cents lower. Bulk, 12.85@13.25; heavies, 13.00@13.45; medium, 12.90@13.90; lights 12.75@13.25; light lights, 12.25@13.00; packing sows, 12.25@12.75; pigs, 11.00@12.25.

Cattle, receipts, 33,000; steady to weak. Heavy beef steers, choice and prime 16.15@18.50; medium and good, 10.25@16.15; common, 8.25@10.25; light weight, good and choice, 12.60@17.75; common and medium, 7.75@12.60; butcher cattle heifers, 6.25@13.75; cows, 6.15@12.00; canners and cutters, 5.00@6.00; veal calves, 13.25@16.50; feeder steers, 7.50@13.00; stocker steers, 5.50@10.00.

OMAHA, Dec. 8.—Hogs, receipts, 5500; market steady to strong. Top, 13.35; bulk, 12.85@13.25; heavy weight, 12.90@13.25; medium weight, 13.15@13.35; light weight, 12.75@13.25; heavy packing sows smooth, 12.75@12.90; rough, 12.50@12.75; pigs, 10.55@12.50.

Cattle, receipts, 9500; beef steers steady. Butcher stock 10 to 15 cents higher; stockers and feeders mostly 25 lower. Beef steers, medium and heavy weight choice and prime, 16.00@18.25; medium and good, 10.75@16.00; common, 8.75@10.75; light weight, good and choice, 15.50@18.50; common and medium, 8.50@15.50; butcher cattle heifers, 6.25@12.50; cows 6.00@11.50; canners and cutters, 4.75@6.00; veal calves, light and handyweight, 13.00@14.50; feeder steers, 7.00@13.00; stocker steers, 6.50@11.00.

Sheep, receipts, 13,000. Lambs 10 to 25 higher. Sheep and feeders steady. Lambs, 84 lbs. down, 14.00@15.25; culls and common, 9.75@13.75; yearling wethers 11.00@12.75; ewes, medium and choice, 7.50@9.00; culls and common, 4.00@7.50.

PORTLAND, Dec. 8.—Cattle steady; receipts, 2317. Steers, best, 9.50@10.50; good to choice, 9.00@9.50; medium to good, 8.00@9.00; fair to good, 7.00@8.00; common to fair, 5.50@6.50; choice cows and heifers, 8.50@9.00; good to choice, 7.00@8.50; medium to good, 5.50@7.00; fair to medium, 4.00@5.50; canners, 3.00@4.00; bulls, 5.00@7.00; prime light calves, 12.50@14.00; heavy, 7.00@12.00; stockers and feeders, 8.00@9.25.

Hogs lower; receipts 2175. Prime mixed, 15.50@15.75; medium, 14.50@15.50; rough heavies 13.00@14.00; pigs 12.50@14.50.

Sheep higher; receipts, 1488; eastern lambs, 13.00@13.50; valley, 11.00@13.00; feeders, 10.00@11.50; yearlings 9.50@10.00; wethers, 9.00@9.50; ewes, 6.50@7.50.

SOUTH ST. PAUL, Dec. 8.—Hogs, receipts, 15,500; lower. Range 12.50@12.90; bulk, 12.75@12.85.

Cattle receipts, 10,000; strong. Fat steers, 8.00@17.50; cows, heifers, 6.00@11.00; calves, 6.50@16.25.

Sheep, receipts, 8400; steady. Lambs 5.00@10.00; wethers, 5.50@10.50; ewes, 1.50@8.75.

ST. JOSEPH, Dec. 8.—Hogs, receipts, 17,000; lower. Top, 13.10. Bulk 12.65@13.10.

Cattle, receipts, 5500. Steers, 11.00@17.00; cows and heifers, 5.50@14.00; calves, 8.00@14.50.

Sheep, receipts, 5000; slow. Lambs, 12.50@15.25; ewes, 6.00@8.75.

PRODUCE RECEIPTS IN SAN FRANCISCO.

[BY A. P. NIGHT WIRE.]

SAN FRANCISCO, Dec. 8.—Receipts: Flour, 9660 quarters; barley, 20,993 centals; beans, 2847 sacks; potatoes, 5825 sacks; hay, 297 tons; hides, 1249 in number; wine, 8000 gallons.

Wheat, 2.20; oats, red feed, 3.00@3.10 cental; corn, white Egyptian 3.60@3.65 cental; barley, spot feed, 3.43¾@3.48¾.

Oranges, 4.00@4.75 box; lemons, 4.00@5.50, grapefruit, 2.50@4.00; bananas, 8@8½ lb.; pineapples, 4.00@5.00 doz.; pears, cooking, 1.00@1.50 lug; apples, Spitzenberg, 2.50@3.25; Newtown Pippins 1.75@2.25; quinces, 75@1.00; melons nominal; strawberries nominal; huckleberries, 16@20 lb.; grapes nominal; pomegranates, 2.00@2.25 half-box; persimmons, 1.50@2.00 box; cranberries, 4.25@5.00 box.

Wheat or wheat and oat hay, 21.00@28.00; tame oat, 23.00@26.00; barley, 19.00@23.00; alfalfa, 21.00@26.00; barley straw, 50@80 bale.

Eggplant, southern 8@10 lb.; peppers, Bell, 8@12½ lb.; Chili, 8@10; squash, Hubbard, 1.25@1.50 sack; summer, 1.50@2.00; pumpkins, 1.00@1.25 sack; tomatoes, 50@1.25 lug; potatoes, new River White 3.00@3.25; sweet, 4@4½ lb.; onions yellow and white, 4.25@4.50 cental; Australian Brown, 4.75@5.00; cucumbers, 1.50@1.75 small box; garlic, 22@24 lb.; beans, string, 10@17½ lb.; limas, 10@15; celery 6.00@7.00; turnips, 1.75@2.00 sack; artichokes, No. 1, 1.10@1.25 doz.; cauliflower, 1.25@1.50 doz.; lettuce, 50@65 doz.; peas, 10@17½ lb.; sprouts, 9 lb.

OIL STOCKS.

[Furnished by A. H. Crary & Co., 119 West Fourth street, Los Angeles.]

NEW YORK, Dec. 8.—Closing quotations:

	Bid.	Ask.		Bid.	Ask.
Anglo	31¼	32¼	S. P. Oil	230	235
Atl. Ref.	1650	1675	S. W. P. L.	98	102
Borne S.	470	490	S. Oil Cal.	295	300
Buckeye	94	97	S. Oil Ind.	755	770
C'brough	240	260	S. Oil Kan.	580	610
Continental	535	545	S. Oil Ky.	470	485
Crescent	32	34	S. Oil Neb.	520	550
Cum'land	150	170	S. Oil N. J.	737	742
Eureka	150	160	S. Oil N. Y.	445	448
Galena	85	95	S. Oil Ohio	535	545
Do. pfd.	108	112	Swan & F.	115	120
Ill. Pipe	173	175	Union T.	125	130
Ind. Pipe	[illegible]	[illegible]	Vacuum	435	440
Nat. Tran.	[illegible]	[illegible]	Wash'ton	40	45
N. Y. Tran.	180	185	Inter. Pet.	30	35
N. Pipe	105	110	Atlantic pfd.	111½	113
Ohio Oil	360	380	Galena new pfd.	106	109
P. M. Fuel	70	75	S. Oil N. J. pfd.	114	114½
Pierce Oil	20¼	20½	C'brough pfd.	108	112
Prairie Oil	655	660	Do. rites	2	4
Prairie P.	270	275			
Solar Refg.	355	360			
S. Pipe	165	168			

We Own and Offer

$800,000
I. MAGNIN & CO.

(Incorporated Under the Laws of Delaware)

7% Cumulative Sinking Fund Preferred Stock

FULLY PAID NO BONDED DEBT
NON-ASSESSABLE

Dividends, payable on the 15th day of March, June, September and December. Redeemable at the option of the company at 110 and accrued dividend. Par value of shares $100.

EXEMPT FROM THE PERSONAL PROPERTY TAX IN CALIFORNIA. DIVIDENDS ARE EXEMPT FROM THE NORMAL FEDERAL INCOME TAX.

CAPITALIZATION			BOOK VALUE After giving effect to this financing	
Kind of Stock	Authorized	To be presently Issued	Total	Per Share
Preferred 7% Cumulative	$1,500,000	$800,000	$1,859,854	$232
Common	250,000	225,800	1,059,854	46

I. Magnin & Co., Importers and Retailers of Women's, Children's and Infants' Apparel, is a California enterprise, founded in 1876. Its business volume exceeds that of any specialty store west of New York engaged in the same line.

During the past fourteen years there has been an uninterrupted growth in gross sales, i. e., from $516,000 in 1906 to $4,000,000 for 1919 (last three months estimated,) or about 675%.

This growth and the concern's perfect record as a debtor for the past forty-three years reflect the ability of the management, which remains unchanged.

Stability is given to the earnings of the Company by the operation of six branches in California, namely, three in Pasadena and one each in Coronado, Santa Barbara and Del Monte.

The additional working capital obtained by the issuance of this Stock will enable the concern to substantially expand its business and effect operating economies.

The average net earnings for the 4¾ years ending September 30, 1919, after all taxes and charges, equal $24 per share per annum, or over 3.46 times the annual dividend requirement.

Net earnings for the nine months ending September 30, 1919, after all taxes and charges, are $250,173, namely, $31 per share, or over 4.46 times the annual dividend requirement.

Net quick assets are $1,826,504, or at the rate of $228 per share.

Net quick assets must be maintained at the rate of at least $200 per share of Preferred Stock outstanding.

A statement of financial facts and stockholder safeguards evidencing in detail the desirability of this 7% Preferred Stock is contained in a circular which we will gladly furnished upon request.

We have purchased the above stock for our own account, and invite subscriptions therefor, subject to allotment, and when, as and if same is delivered to us at a price of

99 and Accrued Dividend Yielding 7.07%

Exempt from Normal Federal Income Tax

ARONSON AND COMPANY
Herman W. Hellman Bldg.,
Los Angeles, Cal.

SCHWABACHER & CO.
433 California St.,
San Francisco, Cal.

The above information, though not guaranteed, is based on official statements and statistics on which we have relied in the purchase of this stock.

BAYOU
OIL & GAS COMPANY

Operating in the Louisiana Oil Fields; owning Nine large Leases. A speculative investment with attractive possibilities.

$1 A SHARE

A. L. JAMESON,
Member L. A. Stock Exchange
435 Security Bldg.
Los Angeles, Cal.
Phone 63033.

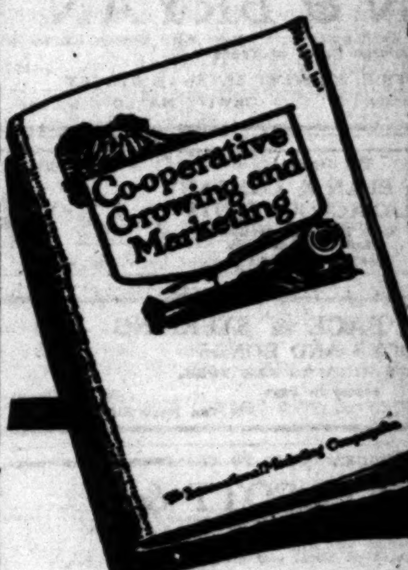

This Interesting Booklet Free

A Detailed Presentation of A Very Attractive Investment

It is our judgment that the 7% preferred cumulative stock of the International Marketing Company, Inc., at $100.00 per share par value offers one of the most substantial and conservative investment opportunities on the market.

The need for such an organization is unquestioned. The operation margin is attractive. The booklet explains it all. Use the coupon.

The International Marketing Co., Inc.

Hollingsworth Building,
Los Angeles, Calif.

Without obligation on my part please send me booklet, "Co-operative Growing and Marketing."

Name ....

Address ....

AMERICAN SECURITIES COMPANY

FOR SALE

Ranger Oil 70c
Trojan Oil ....Bid
True Oil 8c
Richfield Yorba 92½c
Richfield Consolidated ....Bid
Belle of Montebello......Bargain
Frank Oil $1.00

WILL BUY
Richfield Yorba
Beatty Oil
Trojan Oil

828 Story Bldg. Pico 3304.

Investigate the

Texas Treasure Oil Co.

80 acres in Callahan County
100 acres in Coleman County, Texas
This company is controlled by California men, and is operating in California under Permit No. 5318. Just enough stock being sold at par ($1) to

Drill 2 Wells

We expect to start operations about the first of the year. To make money in the oil business, get in ahead of the drill.
Call and let us tell you about it.

TEXAS TREASURE OIL CO.

908 Citizens National Bank Bldg.
5th and Spring
Phone 66930 Los Angeles

WILL SELL
RANGER OIL
10 CENTS
LIBERTY BONDS
BOUGHT AND SOLD.
J. C. Burch & Company
619 South Spring St. Bdwy. 2813.

Texas Oil & Gas Leases
Drilling Contracts
Real Estate

Hamell & Glover
629 Story Bldg.

A. H. CRARY & CO.
MEMBERS CHICAGO BOARD OF TRADE
Stocks, Bonds, Grain, Cotton
DIRECT PRIVATE LEASED WIRE
65304. 119 W. Fourth St., Los Angeles.
120 WEST FIRST ST., LONG BEACH.

$1,500,000
United Light and Railways Company

One-Year 7% Bond Secured Gold Notes Series "C"

Dated December 1, 1919 Due December 1, 1920

Convertible at the option of the holder, upon ten days' written notice to the Trustee at any time prior to October 1, 1920, or their earlier redemption into First and Refunding Mortgage 5% Bonds of the Company of an equal principal amount, together with cash equal to 15% of the principal amount of bonds so converted.

Redeemable at the option of the Company, in whole or in part, or thirty days' notice on any interest payment date at 100 and accrued interest. Interest payable June 1 and December 1. Principal and interest payable at the office of the Trustee in New York. Coupon Notes in denominations of $100, $500 and $1000; registerable as to principal only.

The New York Trust Company, New York, Trustee.

For further particulars concerning this issue we refer to the accompanying letter of Mr. Frank T. Hulswit, President of the Company, summarized as follows:

Business — The Company operates 21 Public Utility properties which it owns or controls, supplying without competition of like service gas, electricity, street or interurban railway service in 55 prosperous manufacturing and agricultural communities, located in the heart of the Middle West having a population estimated at 600,000.

Purpose of Issue — The proceeds of these Notes will be used entirely for the purpose of refunding a like amount of 6% Gold Notes due January 1, 1920.

Security — These Notes will be the direct obligation of the Company and will be further secured by deposit with the Trustee of First and Refunding Mortgage 5% Bonds of the Company due June 1, 1932, in the principal amount of 133 1-3% of the par value of this issue of Notes outstanding.

Restrictions of Issue — The authorized amount of Bond Secured Notes is $5,000,000, of which $4,500,000 will be outstanding, the remaining $500,000 Notes may be certified only when there has been deposited with the Trustee First and Refunding Mortgage 5% Bonds of the Company in the ratio of 133 1-3% of the principal amount of Notes outstanding, including those about to be issued.

Earnings — Net earnings for the year ended October 31, 1919, exceed 1.75 times all prior interest charges, including interest on these Notes. Earnings available for interest charges on First and Refunding Mortgage 5% Bonds and Bond Secured Notes outstanding (including this issue) exceed 2.66 times the annual requirements.

Every department of the Company's business is in excellent condition and is now receiving the benefit of rate increases granted during the latter part of 1918 and during 1919. The Company has been granted rate increases for each class of service in every community served.

Value of Property — The reproduction value of the physical property is largely in excess of the par value of total Funded Debt, including these Notes.

Taxes — The Company will pay the normal Federal Income Tax not in excess of 2% and will refund the State Tax in Pennsylvania to the extent of the present rate of four mills.

All legal matters in connection with the issue of these Notes will be passed upon by Messrs. Taylor, Humes & Begg of New York. The accounts of the Company are audited annually by Messrs. Barrow, Wade, Guthrie & Company, Chartered Accountants.

The above Notes are offered, when, as and if issued and received by us

At 99¾ and Accrued Interest, to Yield Over 7.25%

GIRVIN & MILLER

Merchants National Bank Bldg.
Los Angeles

Kohl Building, San Francisco. — 900 State Street, Santa Barbara

The Function of Credit Insurance

What a merchant owes must be paid from what others owe him. His prosperity is impaired to the extent he fails to collect his accounts. The bad debt losses are greater than the fire losses. Goods shipped are in greater peril than goods in stock.

The Function of Credit Insurance is:

(1) To reimburse the merchant for losses in excess of the normal loss inherent in his line of business.
(2) To promote provident selling.
(3) To furnish superior collection service to policyholders.

This the American Company does successfully, to the material good of the financial and commercial community. The Policy is Unlimited.

An inquiry will bring you, without any obligation, the normal credit loss figures for your particular line of business. Write or phone us today.

The AMERICAN CREDIT-INDEMNITY CO. OF NEW YORK — E. M. TREAT, PRESIDENT

Edw. R. Roe, Special Agent,
525-526 Stimson Bldg.
Phone Main 3658. Los Angeles, Cal.

QUIRK BROTHERS
STREET IMPROVEMENT BONDS —INCOME TAX EXEMPT
The Street Improvement Bond House
504 Hibernian Bldg., Los Angeles, Cal.
310 Watts Bldg., San Diego, Cal.

TUESDAY MORNING.

CALIFO
O

An association of 12 prom… Los Angeles who have made… spective lines have put up the… their judgment on finding oil… reputable geologist—isn't it w… sideration?

If the geologist who advis… bility of developing oil on th… buys a lease in close proximit… for serious thought?

The Harrington-D…
is incorporated under the laws… fornia for $500,000, divided… with the par value of $1.00 e…

The Board of Di…
Watt L. Moreland, L…
E. C. Joannes, Los An…
F. W. Simpson, Los A…
H. W. Kortlander, Lo…
J. A. Daley, Los Angel…
Thos. J. Cunningham,…
E. C. Pierce, Los Ange…
Chas. F. Stoll, Los Ang…
I. A. Wood, Los Angele…
H. J. McCourt, Los An…
Neil J. Harrington, Lo…
Vern Dumas, Los Ang…
Consulting Attorneys: Fr… and Harry Dehm.

Depository, First Nati… Los Angeles

The Corporatio… Three Lea…
One of 20 acres in… District made famous b… MAN (Union Oil C… Standard Oil and the… troleum Gushers.

Two 10-acre tracts… midway between the Mo… Whittier fields and clo… Diamond Well, and oth… ducers.

Harrington-Dumas…
1205 Haas Building, Los An…
Broadway 3512.

COUPON

CALIFORNIA OIL

An association of 12 prominent business men of Los Angeles who have made a success in their respective lines have put up their good money to back their judgment on finding oil after advising with a reputable geologist—isn't it worthy of YOUR consideration?

If the geologist who advises them of the possibility of developing oil on their property in turn buys a lease in close proximity—isn't that a matter for serious thought?

The Harrington-Dumas Oil Co.

is incorporated under the laws of the State of California for $500,000, divided into 500,000 shares with the par value of $1.00 each.

The Board of Directors are

Watt L. Moreland, Los Angeles, President Chamber of Commerce, Los Angeles, and President Moreland Motor Truck Company.

E. C. Joannes, Los Angeles, President Joannes Bros., Manufacturers, Wholesalers, Importers, Coffees, Spices and Extracts.

F. W. Simpson, Los Angeles, Manager Joannes Bros.

H. W. Kortlander, Los Angeles, Manager Western Lithograph Company.

J. A. Daley, Los Angeles, President Federal Grocery Co. Owners of 62 Retail Grocery Stores in Los Angeles and vicinity, known as The Rock Bottom Grocery.

Thos. J. Cunningham, Los Angeles, Cunningham & O'Connor, Undertakers.

E. C. Pierce, Los Angeles, Manager Illinois-Pacific Glass Company.

Chas. F. Stoll, Los Angeles, President Stoll Bros., Wholesalers, Importers, Coffees and Teas.

J. A. Wood, Los Angeles, Importer and Broker, Coffees and Teas.

H. J. McCourt, Los Angeles, Office Manager Haas-Baruch Grocery Company, Wholesalers.

Neil J. Harrington, Los Angeles, Manager Manufacturing Department, Haas-Baruch Grocery Company.

Vern Dumas, Los Angeles, Stocks and Bonds Broker.

Consulting Attorneys: Frank Dominguez, and Harry Dehm.

Men too well known for further comment, only mention that the affairs of the Corporation, under their guidance will be administered in a business-like manner.

Depository, First National Bank, Los Angeles

The Corporation Owns Three Leases

One of 20 acres in the Richfield District made famous by the CHAPMAN (Union Oil Co.), the two Standard Oil and the General Petroleum Gushers.

Two 10-acre tracts adjoining—midway between the Montebello and Whittier fields and close to the Big Diamond Well, and other large producers.

The Corporation Commission of California has issued us a permit granting us authority to sell enough stock at par for the purpose of buying two modern combination Rotary and Cable drill rigs and begin operations on two properties at once. We are making no guarantees as to finding oil—we may not. We realize that boring for oil, even if surrounded by gushers, is a gamble. If we win, we win BIG. We may lose, if we do—we can afford to. Are YOU in the same position? If you are, we invite you to come in with us and take the same chance we are taking.

Several thousand shares of stock have been subscribed for by friends of the directors and we look for an early over-subscription; we reserve the right to return any subscription received. Use the coupon below for making reservations—do not write for literature. We have not gone to the expense of printing any. If the judgment of the personnel of our Board is not sufficient, a million dollars spent in high-class literature could not convince you.

Out-of-town friends may wire for reservations and follow with check in the mail.

All inquiries answered by a visit in person or a personal letter.

Harrington-Dumas Oil Co.
1205 Haas Building, Los Angeles, Calif.
Broadway 3512.

COUPON

Harrington-Dumas Oil Company,
Haas Building,
Los Angeles, California.
I hand you herewith check for $.........., being payment in full for .... shares of stock in your company. Par value $1.00 per share.
Name ....
Street ....
Town ....

Meade Company
Bonds
Stocks
Investments
Los Angeles San Francisco

A. N. SANFORD
Member Los Angeles Stock Exchange
Manager
Stock and Bond Department
639 Merchants National Bank Bldg.
Telephone 64617
Los Angeles.

E. H. LYNCH.
Manager San Francisco Office
414 Hobart Building.
Phone Douglas 5330.

BAYOU OIL & GAS CO.
AT $1 PER SHARE
Under Calif. Permit No. 8286

As a speculative issue it is worthy of consideration. Your orders will be appreciated.

J. H. BLAGGE,
61584. 332 Security Bldg.

FREE MAPS
TEXAS—HOMER

Large colored oil development map of the Texas oil fields—together with our sectional map of the Homer and Bull Bayou fields, Louisiana, sent free; also six consecutive issues of the Ranger-Homer Oil News.

DUNBAR & CO.,
123 Security Bank Bldg.
EL PASO, TEXAS.

California Oils
Should be given the preference at this time.

Apex Central Oil Co.
is one of them that is producing high-grade oil now. New wells on the drill. Shares at par, $1.00. Investigate this issue.

John S. Sanger & Company
Selected Investments
Phone 63436.
615-17 Hibernian Bldg.,
Los Angeles, California.

LOUISIANA OIL BULLETIN

Containing Map of the Louisiana Oil Fields, and four 7-column pages of live oil news fresh from the oil fields. Compiled from oil field journals and newspapers up to Dec. 1st. Call and get a free copy, or drop us a postal and it will be mailed to you, free.

BAILEY, HALL & CO.
Investments.
602-4-6 Citizens Natl. Bank Bldg.
Los Angeles. Phone 62174. Calif.

State Leases in
Oil River Basin,
New Mexico.
at $3.00 per acre.
Send for information.
W. A. STUART, Licensed Broker
530 Merchants' National Bank Bldg.,
Los Angeles, Cal.

Buy Home Service Company Preferred Stock Paying 8%
Has Never Missed a Dividend
R. B. MORRIS
509 Central Bldg. Broadway 6179

Brokers Wanted

Our lease department offers a very profitable local connection to the right firm. Describe your organization, and give your reference in first letter.

Address, Box 383
TULSA, OKLAHOMA

Short Talks to Investors VIII.

You Need Us

WHY? Because your recently acquired wealth is in danger. You have insured your new car, your jewelry, and the articles of value in your house against fire and robbery. Why not insure your surplus funds against the unscrupulous promoter who has been quick to take advantage of the fact that a lot of "new money" is seeking investment.

OUR method of insurance is to keep before your attention detailed facts and conditions which you have not had the leisure to study for yourself. We have no interest in securities other than to analyze them. In fact we have nothing to sell to you but SERVICE.

OUR insurance is the cheapest in the world, as the premium is nominal and the policy has an unlimited face value, depending only upon the amount of wealth you have invested or are desirous of investing or are desirous of keeping intact.

TAKE out a policy at once! And thus feel secure in this matter which has been a source of anxiety to you ever since the changed conditions in the business world have brought to you the responsibilities of increased means.

FULL terms and details of our plan will be mailed to you *if you will only let us know your name and address.*

MOODY'S INVESTORS SERVICE
JOHN MOODY, *President*
35 Nassau Street New York City

Fourth Financial and Market Page

SAN FRANCISCO LIST ON MINING STOCKS.

[Following are today's quotations and sales on the San Francisco Stock and Bond Exchange, furnished by A. W. Coote, 614 South Spring street, member Los Angeles and San Francisco Stock Exchanges.]

SAN FRANCISCO, Dec. 8.—Quotations:

Sales	Divide District—	Bid.	Asked.
[illegible]	[illegible]	[illegible]	[illegible]

FOREIGN BOND LIST: LATEST QUOTATIONS.

[illegible]

LATEST ALFALFA PRICES.

The alfalfa market yesterday was strong. According to the quotations given out at the office of the Alfalfa Growers of California the following prices ruled f.o.b. Los Angeles:

	Per ton.
Choice alfalfa	$31.00@32.00
No. 1 alfalfa	28.00@31.00
Standard alfalfa	27.00@29.00
Choice dairy alfalfa	30.00@32.00
Standard dairy	27.00@29.00
No. 1 dairy alfalfa	28.00@31.00

LIBERTY BONDS AT THE FINAL PRICES.

[BY A. P. NIGHT WIRE.]

NEW YORK, Dec. 8.—Final Liberty Bond prices today 3½s, 99.70; first 4s, 94.00; second 4s, 92.04; first 4 1-4s, 94.22; second 4 1-4s, 92.10; third 4 1-4s, 94.44; fourth 4 1-4s, 92.18; Victory 3 3-4s, 99.12; Victory 4 3-4s, 99.16.

STOCKS AND BONDS IN SAN FRANCISCO.

[BY A. P. NIGHT WIRE.]

SAN FRANCISCO, Dec. 8.—Following are today's quotations and sales on the San Francisco Stock and Bond Exchange:

[illegible]

CHICAGO EXCHANGE: PRICE RANGE, SALES.

[illegible]

HOME AND FOREIGN BOND QUOTATIONS.

[illegible]

FOREIGN EXCHANGE: COMPARATIVE RATES.

[illegible]

COTTONSEED OIL CLOSE.

[illegible]

DENVER SILVER PRICES.

[illegible]

BOSTON COPPER MARKET

[Furnished by A. H. Cray & Co., 110 West Fourth Street, Los Angeles.]

BOSTON, Dec. 8.—Closing quotations:

[illegible]

Libby, McNeill and Libby
CHICAGO
DIVIDEND NO. A3

Dividend of FIFTY CENTS ($.50) per share on the Capital Stock of Libby, McNeill & Libby, will be paid on January 5th, 1920, to stockholders of record December 12, 1919, as shown on the books of the Company.

On account of annual meeting, transfer books will be closed from December 13, 1919, to January 5, 1920, inclusive.

HARRY WILLIAMS, Secretary.

COMMON LAW COMPANIES

Soundest business organization. Better than corporations. Managed by trustees. Limited liability. No State license, reports, fees, or franchise tax. No resident agents. May do business and hold meetings anywhere. Many other advantages.

MODERN ORGANIZATION COMPANY.
304 South Broadway.
Los Angeles, California.

Investors read The Wall Street Journal

E. S. ALDRICH
Stock and Bond Broker,
203 I. W. Hellman Bldg.,
Los Angeles, Cal.

SIXTY YEARS AGO last August, Col. Edwin L. Drake the pioneer of the petroleum industry of the United States, made his discovery in the famous Oil Creek district of Northwestern Pennsylvania, and from that beginning on down through the years to the present day, the demand for the products of the oil well has been on the increase until today it has become the agency for motive power on land and sea the world over.

This demand has become greater of late owing to the high cost of mining coal and the difficulty of managing labor.

There is no fuel known to mankind that can be landed at the boilers of industry with so little manual labor as oil. The increasing demand justifies the assertion that this product will never be cheaper.

Invest in whatever there is the greatest demand for and you seldom go wrong. Persons should first study the safety of the kind of property they wish to invest in, to see if the section in which their money is to be placed is a good locality for the enterprise, also to see if other reliable concerns are located in that immediate center.

The "PLACENTIA-RICHFIELD CENTRAL" has good neighbors, among whom are the biggest in the United States.

There are the Standard, the Union, the General Petroleum, the Amalgamated, the Petroleum Midway and others, all out in the same Placentia-Richfield district as we are. Do you want to buy for 75c per share before a well is put down in a proven field or pay many times that price after the oil is struck?

We have the balance left from 50,000 SHARES OF THE "PLACENTIA-RICHFIELD CENTRAL," a California Corporation, which we are offering at 75c; Par Value $1.00.

Phone 63351, Call or Write
McFADDEN, COLLINS & JOHNSON,
1000-1 Hibernian Bldg.
Los Angeles, Calif.

Also for Sale by H. W. Ramsey and Geo. B. Wart,
315 West 6th St., Los Angeles, Calif.
Phone 62156

I have a small amount of first preferred 8% Home Service Stock. Price, $100.00 per share.

This stock has never missed paying a dividend of $2.00 per share every three months on both its first and second preferred stock.

The books will close December 31. Subscribe now and receive that $2.00 per share on your preferred, which will make you 10% on your investment in the next thirteen months.

The Home Service Co. will have the exclusive rights and license of the Nuway Laundry System for Los Angeles County, which will revolutionize the family washing. The first unit was installed four weeks ago, and is proving to be a big success, both financially and in volume of business transacted. See me for all the details.

For a limited amount, I am in a position to give a BONUS OF ONE SHARE OF COMMON with every two shares of PREFERRED which you purchase.

R. B. Morris, 809 Central Bldg.
Brdway 6173; Los Angeles, Cal.

WHAT DOHENY THINKS OF LOUISIANA OIL FIELDS

The following article is clipped from the front page of the Louisiana Oil News of Shreveport, La., of Nov. 28th:—

E. L. Doheny refused to enter Oklahoma and North Texas oil fields. Asked for an opinion on Louisiana, he replied:

"Well, I'm down here," and then he added significantly: "You can usually tell a man's real opinion by the way he spends his money."

In Louisiana, the Doheny interests plan to spend $2,000,000 exploring some 40,000 acres of land. This much as a preliminary. The oil located, they plan extensive drilling operations running into millions; a net work of pipe lines and fleets of tank cars; finally a big refinery.

"We wouldn't sell our acreage; we are here to get oil; the Louisiana organization will have all the money it needs." THIS FROM THE GREATEST INDEPENDENT OPERATOR IN THE WORLD.

You Will Make No Mistake If You Follow the Trail of Doheny

The oil game is a speculative business, where the investment of a small amount may make you a fortune, if you get in right and with the right company in the right field. The

BAYOU OIL & GAS CO.

WE BELIEVE IS IN RIGHT, with its nine (9) large Louisiana Leases, in the southern Bull Bayou field, surrounded by producing oil fields and checkerboarded among and surrounded by the holdings of the largest oil companies in the world. Send for map and illustrated folder showing location of the BAYOU OIL & GAS CO.'S holdings, and satisfy yourself that it is the best speculative investment you have been offered for a long time. We recommend its purchase, either through us or your own broker.

BAILEY, HALL & CO.

602-4-6 Citizens Natl. Bank Bldg. Los Angeles, Cal.

A Worth While Christmas Gift

An order on the Marshutz Optical Co. for a pair of expertly fitted glasses is surely a worth while Christmas gift when you stop to consider what it means to the person you compliment with the gift.

If you have a friend who is getting along with glasses that are not all they should be you can bring a lot of joy into that friend's life by giving him or her as a Christmas gift an order on the Marshutz Optical Co. for a new pair of glasses.

Over 32 years in the optical business exclusively

MARSHUTZ OPTICAL CO.

Established 1887 — 227 West Seventh St. Between Broadway and Spring. 75 feet from Broadway. — Telephone 63732

(48)

Clarence E. Boswell, D. C.
Doctor of Chiropractic

People suffering from headache, nervousness, stomach trouble, constipation, rheumatism, neuritis, sciatica, and if you have tried everything else and are discouraged, this little ad carries a message of hope for you. Nearly every kind of so-called disease is being permanently relieved through the new drugless science of Chiropractic, which eliminates the cause. When the cause is removed, nature then may do her perfect work and restore you to health. You owe it to yourself and family to investigate the wonderful science of Chiropractic. It may mean health and happiness for you.

Chiropractic (Spinal) Adjustments Will Remove the Cause of DISEASE

314-15-16 Severance Bldg., Sixth and Main Sts.

Phones: Office, Main 868; Res., Garvanza 89. Hours from 9 to 12 and 1 to 5 and 6 to 7; also Sundays from 10 to 12.

Schools and Colleges

CALIFORNIA'S SELECT MILITARY SCHOOLS

SAN DIEGO ARMY AND NAVY ACADEMY, Pacific Beach, a delightful suburb of San Diego. University of California's "Division A" school. Preparatory to Colleges, West Point and Annapolis.
PASADENA ARMY AND NAVY ACADEMY, Pasadena, Calif. The most delightfully located school for younger boys in California.
A few more vacancies in each of these Academies, which emphasize the best in mental, physical, and Christian character training of youths. For full information address
CAPT. THOS. A. DAVIS, Pacific Beach, Calif., or Chas. M. Wood, Supt., Pasadena. Phone [illegible]

Los Angeles Chiropractic College

Chartered 1911 Oldest and Largest Chiropractic College in the West.
Regular $300 2400 or 3200-hour course now given for only $190
Also Post-Graduate and Naturopathic courses. Classes forenoon, afternoon and night. Visitors welcome. School in session the year around. Enter any time. Clinic and private treatments for all acute and chronic ailments. Send for catalogue.
Winter term now in session. Tuition will advance January 1.
Dr. Charles A. Cale, D.C., President. 921 South Hill St. 15605

DREW SCHOOL Annapolis, West Point. Tutoring Our Specialty. Two-thirds Cal.'s '19 West Point class, and large number for Annapolis—several from So. Cal.—coached here. Over 80% of our candidates passed in each of 8 recent exams. Have coached hundreds from all over U. S. for Army and Navy with highest success. 2901 California Street, San Francisco.

WANTED! BRAINS FOR BUSINESS

Y.M.C.A. Schools Offer Complete Instruction in Accountancy, Advertising, Salesmanship, Spanish, Public Speaking, Radio, Commercial Subjects, Engineering, Shorthand, Automobile. Write The Registrar today. 715 S. Hope St.

LOS ANGELES MILITARY ACADEMY

Delightfully situated on Huntington Drive, near Pasadena. Highest standard in SCHOLARSHIP, MILITARY TRAINING AND GENERAL CULTURE. 18th year. The school that appeals to thoughtful and discriminating parents. Boys admitted at any time. Phone 31411. Walter J. Bailey, A.M., Principal.

WILLIS-WOODBURY BUSINESS COLLEGE

Foremost Since 1884. THE SCHOOL OF SATISFACTION.
S. T. WILLIS, PRESIDENT. 8TH FLOOR, HAMBURGER BUILDING

CALIFORNIA MILITARY ACADEMY 26th Year. Phone 74075
The Home School for young boys only. Individual attention. Boys taught how to study. Constant supervision. Fine gymnasium, large athletic field, skating rink, sloyd. Army officer in charge of military drill. In session all year. Catalogue on request. 1500 S. Norton Ave. N. WM. BRICK, M.A., Principal.

LONG BEACH MILITARY ACADEMY

BOARDING AND DAY SCHOOL FOR BOYS.
FULL PARTICULARS ON APPLICATION TO
PROFESSOR BLACKWELL, 2710 E. OCEAN AVE., LONG BEACH, CAL.

URBAN Military Academy for Young Boys exclusively. The best cost less in the long run. President Charles C. Burnett. 800 So. Alvarado—52647

AMERICAN Chiropractic Drugless College. The 2000-hour Chiropractic Course recently advertised for $75.00 will advance to $103.00. Get your scholarship before the next advance. Jan. 1 another raise. This is the regular $200.00 course. Day and evening classes. Enter any time. 1924 So. Figueroa. Catalogue Free. Tel. 22384.

EGAN SCHOOL Little Theater Bldg. 1324 So. Figueroa St. Home Phone 60201. Not only a school for drama, but a school for general culture. MUSIC, DANCING, DRAMA, in all their branches. Patronized by Oliver Morosco, John Cort and many others. Little Theater for Rent for Recitals and Amateur Theatricals.

California-Brownsberger Commercial College

In the Schools and College Building, 425 So. Hope St., Los Angeles. The High Grade Training School of the West. Fall Term now opening. Send for Victory Year Book of Information.

PAGE MILITARY ACADEMY A BIG SCHOOL FOR LITTLE BOYS

The largest school of its class in America. Pupils admitted at any time. In session the year around. Fall term opens Sept. 16. Send for Catalog. R. F. D., No. 7, Box 950. Phone 74216. ROBERT A. GIBBS, Headmaster.

ALL KINDS OF JOB PRINTING

By the TIMES-MIRROR Printing and Binding House
Orders Delivered as Promised

CITY LOSES IN LIGHTING WAR.

Move to Oust Local Electric Companies a Failure.

Supreme Court Holds Mooted Ordinance is Invalid.

Municipality Must Compete on Private Footing.

The U. S. Supreme Court has rendered a decision in favor of the Los Angeles Gas and Electric Corporation in the case against the city of Los Angeles, holding ordinance No. 36125, adopted by the City Council, as unconstitutional and invalid, according to dispatches received yesterday from Washington. The ordinance was intended to give the city authority to force the private electric light companies to move wires and poles at the direction and order of the Board of Public Works.

This decision not only nullifies the ordinance, but makes it necessary for the city to compete with the private companies upon the basis of satisfactory service and without the advantage of law. The decision is considered a distinct benefit to consumers in Los Angeles because the excessive cost of complying with the ordinance would have been added to the operating charges of the corporation and would have been allowed by the Railroad Commission in fixing rates.

U. S. District Judge Bledsoe in May, 1917, rendered a decision in favor of the private corporations, and the action of the United States Supreme Court is a complete affirmation of his ruling. Judge Bledsoe held that a municipality, while in the business of distributing light, is a competitor of the private companies and has no right to an advantage under the city and State laws.

When this opinion was rendered, an appeal was taken to the United States Supreme Court by the city. Attorney Paul Overton, general counsel for the Los Angeles Gas and Electric Corporation, went to Washington to argue the matter and Special Counsel Mathews spoke in behalf of the city. The case was followed closely by corporations in all parts of the United States. It establishes a new point of law by holding that the city does not perform a governmental function in operating its lighting system.

With regard to this decision Mr. Overton said yesterday:

"When the city of Los Angeles began to interfere with our poles and wires on York boulevard, we went before the Superior Court and Judge York issued an injunction restraining the city from such interference. Then, early in 1917, while the temporary injunction was in effect, the city passed ordinance No. 36125 and began to construct its own system, paralleling ours. This ordinance purported to give the city authority to force us to move our lines and poles upon order of the Board of Public Works. On March 24 we were given a written order to move certain poles and we immediately asked for an injunction from the U. S. District Court, alleging the ordinance was unconstitutional. When Judge Bledsoe so held, the city appealed to the United States Supreme Court and has now lost its case.

"The city of Los Angeles by means of this ordinance made a deliberate attempt tod raw on its governmental powers for the benefit of its private electric business. The contention of the city before the Supreme Court was that in erecting poles and wires for the purpose of lighting streets, the city was engaged in a governmental act and for that reason the city had a superior right in the public streets. On behalf of the corporation it was argued that the corporation and the city, in operating rival systems, for supplying electricity, are serving the same public use and that under the Federal constitution the corporation, by reason of its prior occupancy of the public streets, is entitled to protection against the city.

"The U. S. Supreme Court decision follows the injunction of Judge York in the Superior Court and the decision of Judge Bledsoe in the District Court and goes a step further than these prior decisions, in that it holds that in lighting its streets, the city is using its private functions. Therefore the city must hereafter stand in the same relation to the law as private corporations. The outcome of this litigation proves conclusively that our laws are fair and were made for the people and not for any private or public interests that would attempt to make a monopoly of any industry."

TELLS OF CONGO CRASH.

Cablegram Gives Details of Wreck that Lead to Angelenos' Death.

First official details of the Belgian Congo railroad wreck, in which Dr. Joseph R. Armstrong and William Stowell of this city were fatally injured, a few days ago, reached here yesterday by cablegram from Capetown, South Africa.

According to the cablegram, the train carrying the Smithsonian Institution and motion-picture expedition, of which the two unfortunate men were members was wrecked while it was taking on fuel at a sidetrack between Sakania and Elizabethville.

A water truck, which was being handled by one man, got from under his control and crashed into the rear coach of the train, smashing it into kindling wood. Armstrong, Stowell and Pliny Horne, a Los Angeles photographer, sustained the most serious injuries.

Dr. Armstrong died three hours after the accident, and Stowell died that night. Henry N. Kohler and Edward M. Thierry, also members of the party, were seated in the forward coaches, and were not badly injured. Reports from railroad offices in Rhodesia say that four natives lost their lives in the wreck.

MYSTERY SHOT HITS MAN DRIVING TRUCK.

In a report to the Sheriff's office yesterday, Stanton Ebell of 1677 Cordova street, a truck driver, said that he was shot by an unidentified person. The shot struck him in the left leg, he said. He was not seriously injured and returned to his home. The attack occurred near Santa Fe Springs.

SEEK A STATE BUILDING HERE.

Council Acts on Initiative of Legislature Member.

Two Million Dollars Asked to Erect Needed Building.

Mayor Names Committeemen to Push the Project.

A State building for Southern California, to be located in Los Angeles, and commensurate with the dignity of this great commonwealth, and with ample room for properly housing all State offices maintained here, may be among the acquirements of the comparatively near future. Preliminary steps on this line were taken by the City Council yesterday, through the initiative of Councilman Fleming, who is also a member of the State Legislature.

Mr. Fleming introduced the following resolutions, which were adopted, and which the City Clerk duly certified, and last night forwarded to the Mayor, Gov. Stephens and the State Controller:

"Whereas, the State of California, and especially that portion of California lying south of the Tehachepi, has grown until it has become an empire within itself, and the State has recognized the necessity of providing here branches of the different governmental departments to accommodate the people living within this area; and

"Whereas, they have recognized the fact that we are approximately 450 miles from the Capitol, and, in order to meet that condition, have rented various offices throughout the city, which offices are not in keeping with the affairs of the State of California, and are decidedly inadequate; and

"Whereas, this city pays approximately 32 per cent. of the taxes of the State of California, and the county approximately 40 per cent., now, therefore, be it

"Resolved by the City Council of the city of Los Angeles that, in their judgment, the time has come in the history of this State when proper conditions should be created here commensurate with the dignity of the State of California, and that there should be erected here a suitable State building to house and take care of the State's activities within this part of the State, without further delay; and, be it further

"Resolved that this Council respectfully requests the Board of Control, in the consideration of the next budget, to incorporate therein a sum of not less than $2,000,000 and recommend to the coming Legislature that they authorize this expenditure for the purpose of acquiring a site and erecting a building in the city of Los Angeles which will provide ample accommodations commensurate with the dignity of the State of California for the care of all of the State's activities in this part of California; and, be it further

"Resolved that the Mayor be and he is hereby requested to appoint a committee of representative citizens, of such number as he may deem proper, and empower them to take this matter up immediately with the Board of Control and urge upon them the justice and fairness to this part of the State in constructing here, without delay, such a building; and, be it further

"Resolved that a certified copy of these resolutions be forwarded to Gov. William D. Stephens and to the Board of Control at Sacramento."

Mayor Snyder, who is in full accord with the plan proposed, took action on the appointment of the committee yesterday afternoon, naming as its personnel E. A. Dickson, Joe S. Crail, Harry Chandler, Max F. Ihmsen and Frank Barham.

TENTH OF FUND SOON PLEDGED.

(Continued from First Page.)

Chairman Harry Leonhardt was joined by C. H. Christie, president of the Christie Film Corporation, who personally gave a subscription to the fund. The Metro Film Corporation was also a contributor, the pledge coming through Max Karter and C. Butler.

Substantial response from the canvass among the retail drygoods merchants is expected today as the result of yesterday's intensive work, in charge of Chairman Alfred E. Adams. Treasurer McKee will address the Retail Dry Goods Association at a luncheon at noon today, and afterward a large committee of workers will enter the field in an effort to make the quota of this division as quickly as possible.

A meeting of the real estate men will be addressed by Patrick C. Campbell, chairman of this division, the object being to add additional committeemen to the canvass in this field. The quota of the real estate division is $75,000, and Chairman Campbell expects to have it entirely pledged within the time limit.

The results of the first day were highly gratifying to both President Garland and Treasurer McKee, who believe the importance of the work proposed by the fiestas association has impressed the business community generally, and that the canvass in the next few days will largely swell the total of the guarantee fund. Individual subscriptions to the fund will be published from time to time until the drive closes.

Additions to the retail and manufacturers divisions of the drive were announced yesterday as follows: Cigar Dealers' Committee; chairman, I. Weinberger; subchairmen, W. F. Anderson, W. A. Pickarts, Nick Poehlman, Harry Phillips, Harry Hugunin, Louis Gold, Samuel Robinson, W. G. Valrence, G. M. Feder and Anthony Schwamm; manufacturers, Ladies' and Childrens' Garment Committee; chairman, R. A. Normandin; subchairman, H. W. Lawson, A. Michaelson, A. D. Edwards, Joseph Zukin, Sam Levy and William Fisher.

MURPHY IS BANKRUPT.

Francis Murphy, a singer of this city, filed a petition in bankruptcy in the U.S. District Court, yesterday, giving his debts as $2275 and his assets as $50, exempt under the law. A pauper affidavit accompanies the petition. The most of the debts are due to physicians, the principal creditor being Dr. B. M. Smith, 2501½ West Pico street, $1500.

This Store Open All Day Saturdays

Corner 8th and Hill Sts.

Hamburger's Established 1881

Home 10063—Phones—Bdwy. 1168.

"A Complete Store for Men"

Attention, Men!
LEATHER COATS

Their Smartness Vouched for by the Most Careful Dressers.

Their durability proven by universal use in the Army.

One of the finest values we have ever had, for one day only, at

49.50

Leather coats for motoring are ideal. That they afford protection from the weather is assured by one glance at their enveloping fullness.

These coats were the one article of Army apparel popularized by the war. Their durability and wear were proven by thousands of soldiers. They have so much of an economy that they are high in price as they were during the war the Government issued them to Motor Truck Drivers and Motor Dispatch Riders.

Double Breasted Coats, Belted and Reversible

—These models, which should sell for a great deal more, are double-breasted and belted, with convertible collar and are reversible. One side is leather, the other is gabardine—either side may be worn out. In Hamburger's Men's Store, today only.

More Need for The Dictaphone

Every rush of factory production to fill orders means a rush of new letters and memos to read and answer. The result is constant congestion and confusion that only sustained speed can overcome.

The Dictaphone makes for speed all the way from the dictator's brain to the mail-chute. Its always-readiness encourages promptness in answering letters as soon as opened—*when they are fresh in your mind.* You gain all kinds of speed there, and thus give your secretary or stenographer an early start on her transcriptions.

And The Dictaphone saves her about half of every minute, because she has to write each letter or memo only once—directly on the typewriter.

15-Minute Demonstration

Phone or write for an actual working demonstration of The Dictaphone in *your* office, on *your* work. It takes but little time, because we let it do most of the talking. And there are no obligations.

THE DICTAPHONE

Registered in the U. S. and Foreign Countries

Phone Main 909 15133 — Call at 745 So. Broadway, Los Angeles

Write for Booklet, "The Man at the Desk"

There is but one Dictaphone, trade-marked "The Dictaphone," made and merchandised by the Columbia Graphophone Company

"The Shortest Route to the Mail-Chute"